

Brown Swiss vasikka ja hieho:

## **1995. Kulp Gen Iron ET**

-synt. 13.4.2011 USAn tuontialkiosta

-hintaa 3000+alv

-isä: **Top Acres Power Surge**



<http://abs-bs.absglobal.com/dairy/milk.asp?CodTouro=29bs3781>

-emä: **Kulp Gen Pronto Dainty ET VG-87** (polveutumistodistus alla)

## **2101. Hilltop Denver Ivinity ET**

-synt. 11.1.2011 USAn tuontialkiosta

-hintaa 3400+alv

-isä: **Rolling View Denver ET**

<http://www.brownswiss.com/Denver.html>

-emä: **Hilltop Acres Z Divinity ET EX-92** (polveutumistodistus alla)

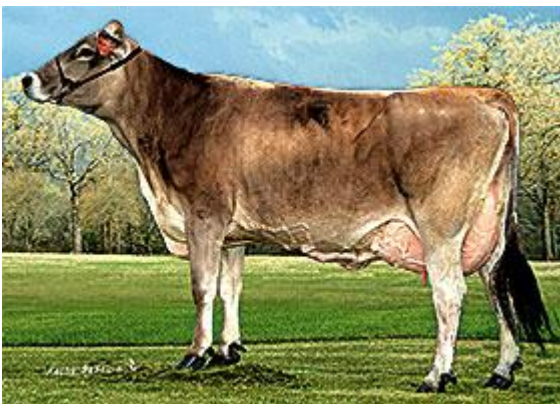

# BROWNBSCBASWISS

## PEDIGREE

Name and Number: KULP GEN PRONTO DAINTY ET

00000000927814

Date of Birth: 02/06/2004 Sex: Female

Tattoo: 150

AGE FS SS DQ RP MO US  
 04/05 V87 E92 +83 V87 +84 V87 (07/08) \*CERT\*  
 ST SR DF RA TW RR RS FA UA UH UWUC UD TP TL  
 8 7 2 7 8 6 2 7 7 6 6 5 5 6 7  
 PPR: +147 PTAT: +0.9  
 PTA: +632m +42f +29p +297NMS 91%\$  
 DEV: +1801m +90f +77p (04/09)  
 02/05 305d 2X 16320 4.2 680 3.7 610 DHIR  
 02/05 365d 2X 19270 4.2 811 3.8 725 DHIR  
 03/08 305d 2X 18300 4.7 859 3.8 689 DHIA

Breeder:  
 KULP, DAVID JOHN  
 Current Owner:  
 KULP, DAVID JOHN  
 MANHEIM PA



R HART SIMON ENSIGN ET 000000000184138

R-HART FARM & WARREN SCHROER 06/25/1987

V88  
 PPR: +66 98%R PTAT: +0.7 99%R (04/09)  
 PTA: +600m -10f +2p +216NMS 99%R (MACE)  
 PTA PL: +6.2 SCS: +2.96 DPR: -0.4 SCE: +5  
 4283 dau. av. 21368 3.8 819 3.2 685  
 1140 class. dau. av. FS:85.0 UDC:1.61

TOP ACRES PRESENT ET 000000000833043

SLIKER, WAYNE E. 09/18/1991  
 15/00 5E-E94 E91 E94 E93 E91 E96 (09/06) \*CERT\*  
 ST SR BD DF RA TW RS FA UA UH UWUC UD TP TL  
 9 9 9 9 9 5 5 5 9 9 9 5 7 5 6  
 PPR: +120 PTAT: +0.4 \*SUPR BRD COW\*  
 PTA: +699m +39f +19p +314NMS 93%\$  
 DEV: +2315m +147f +63p (04/09)  
 02/01 305d 2X 20640 4.6 943 3.6 736 DHIR  
 02/01 365d 2X 24420 4.5 1107 3.6 884 DHIR  
 04/00 305d 2X 33990 4.8 1648 3.5 1187 DHIR  
 04/00 365d 2X 40190 4.9 1966 3.5 1405 DHIR  
 07/02 305d 2X 33050 4.8 1575 3.3 1084 DHIR  
 07/02 365d 2X 38070 4.8 1823 3.4 1280 DHIR  
 08/11 305d 2X 33630 4.3 1448 3.2 1079 DHIR  
 08/11 365d 2X 38630 4.3 1659 3.3 1259 DHIR  
 Lifetime: 2081d 182740m 8366f 6426p

SUN-MADE GAR BRO PRONTO ET \*TM 000000000191184

SUNSHINE GENETICS/GARRISON BRO 09/01/1995  
 V88 SUPERIOR  
 PPR: +146 96%R PTAT: +0.5 96%R (04/09)  
 PTA: +693m +24f +21p +379NMS 98%R (MACE)  
 PTA PL: +6.1 SCS: +2.86 DPR: +0.1 SCE: +7  
 8617 dau. av. 23778 4.0 946 3.3 773  
 1214 class. dau. av. FS:83.3 UDC:0.78

LYNDALE EMORY EMERALD ET 000000000187361

HELLBUSCH, ROLAND & OR TWYLA 12/13/1990  
 E90  
 PPR: +32 97%R PTAT: +0.1 98%R (04/09)  
 PTA: +335m +19f +13p +8NMS 98%R (MACE)  
 PTA PL: -1.2 SCS: +3.07 DPR: -1.7 SCE: +4  
 14362 dau. av. 21688 4.1 881 3.3 718  
 5049 class. dau. av. FS:84.2 UDC:-0.23

KULP-GEN EM DAFFODIL ET 000000000897058

KULP, DAVID JOHN 04/19/2000  
 AGE FS FM DC BC FL MS  
 04/05 E91 E91 E91 V88 E90 E91 (10/04) \*CERT\*  
 ST SR BD DF RA TW RS FA UA UH UWUC UD TP TL  
 9 8 6 8 4 7 6 5 8 7 8 6 7 4 6  
 PPR: +143 PTAT: +0.8  
 PTA: +467m +67f +35p +231NMS 81%\$  
 DEV: +2505m +250f +115p (04/09)  
 02/04 305d 2X 19230 6.0 1151 3.7 707 DHIR  
 02/04 365d 2X 22490 5.9 1319 3.7 829 DHIR  
 04/03 305d 2X 24260 5.9 1436 3.8 928 DHIR  
 04/03 365d 2X 27710 5.8 1597 3.8 1058 DHIR

ROUND HILL PRESTN DAISY ET 000000000865292

WARNER, REESE W.JR & CYNTHIA L 09/05/1996  
 08/01 2E-E91 E92 E91 E92 E91 E91 (10/04) \*CERT\*  
 ST SR BD DF RA TW RS FA UA UH UWUC UD TP TL  
 9 8 9 9 5 9 6 4 4 5 8 5 5 4 6  
 PPR: +99 PTAT: +0.0  
 PTA: +626m +56f +30p +150NMS 62%\$  
 DEV: +2102m +186f +89p (04/09)  
 02/06 305d 2X 24280 4.5 1099 3.7 906 DHIR  
 02/06 365d 2X 29320 4.8 1395 3.8 1126 DHIR  
 05/00 305d 2X 25210 5.7 1433 3.4 857 DHIR  
 05/00 365d 2X 28940 5.6 1611 3.4 992 DHIR  
 06/07 305d 2X 25120 5.7 1421 3.4 861 DHIR  
 06/07 365d 2X 28250 5.5 1554 3.5 980 DHIR  
 07/08 305d 2X 26540 5.1 1355 3.6 943 DHIR  
 07/08 365d 2X 30480 5.0 1527 3.6 1085 DHIR  
 Lifetime: 2450d 173480m 8860f 6436p

# BROWNBSCBASWISS

## PEDIGREE

Name and Number: HILLTOP ACRES Z DIVINITY ET

00000000912922

Date of Birth: 03/07/2002 Sex: Female

Tattoo: 2204



AGE FS SS DQ RP MO US  
 05/11 2E-E92 E90 E92 V89 E94 E92 (03/08) \*CERT\*  
 ST SR DF RA TW RR RS FA UA UH UW UC UD TP TL  
 6 7 9 5 5 6 5 5 9 7 8 4 4 5 6  
 PPR: +136 65%R PTAT: +0.7 71%R  
 PTA: +794m +47f +41p +127NMS 68%\$ (MACE)  
 DEV: +2118m +107f +101p (04/10)  
 02/01 305d 3X 28690 4.2 1218 3.5 990 DHIR  
 02/01 365d 3X 34050 4.3 1471 3.5 1204 DHIR  
 03/06 305d 3X 27470 4.4 1207 3.5 965 DHIR  
 03/06 365d 3X 30860 4.4 1357 3.5 1095 DHIR  
 05/05 305d 3X 31090 4.5 1394 3.5 1088 DHIR  
 05/05 313d 3X 31740 4.5 1424 3.5 1114 DHIR  
 Lifetime: 1303d 108360m 4813f 3899p

Breeder:  
 MASHEK, DENNIS  
 Current Owner:  
 STRAUSS, RONALD  
 FREDONIA, WI

VICTORY ACRES JUBILAT EMORY\*TM 00000000181329

DAUBERT, DEAN & BRENDA 10/11/1984

E91

PPR: -54 99%R PTAT: -0.4 99%R (04/10)  
 PTA: -707m -4f -13p -133NMS 99%R (MACE)  
 PTA PL: -1.9 SCS: +3.09 DPR: +0.7 SCE: +6  
 14369 dau. av. 19221 4.1 789 3.4 647  
 4172 class. dau. av. FS:83.9 UDC:-0.13 FLC:-0.36  
 \* SR BULL CALF ALL AMERICAN 85

EMORY TAMMYS ZOLDO \*TW 000000000192805

COVOLO PAOLO E FIGLI 05/20/1992

Not Classified

PPR: +40 93%R PTAT: +0.1 91%R (04/10)  
 PTA: +205m +12f +7p +79NMS 94%R (MACE)  
 PTA PL: -0.3 SCS: +3.07 DPR: +0.4 SCE:  
 6330 dau. av. 23014 4.1 944 3.3 762  
 3656 class. dau. av. FS:84.2 UDC:0.86 FLC:-0.25

SAVIA \*TW

000000030118072

COVOLO PAOLO E FIGLI 11/15/1987

Not Classified

Parent Average PPR: +8 PTAT: -1.0  
 PA: -31m -11f +1p +93NMS

02/05 244d 2X 12890 4.2 538 3.4 439 DHIA  
 03/04 305d 2X 17710 4.2 743 3.4 604 DHIA  
 04/08 305d 2X 20410 4.1 836 3.4 690 DHIA  
 05/08 305d 2X 18810 4.1 780 3.5 653 DHIA  
 06/09 305d 2X 18120 4.0 732 3.4 615 DHIA  
 07/10 305d 2X 23500 3.9 913 3.3 783 DHIA  
 Lifetime: 1769d 111440m 4542f 3784p

HILLTOP ACRES CREDIT DREAM ET 000000000842355

MASHEK, DENNIS 09/01/1994

AGE FS FM DC BC FL MS \*SUPR BRD COW\*  
 09/03 V88 V89 V88 E93 V86 V86 (12/03) \*CERT\*  
 ST SR BD DF RA TW RS FA UA UH UW UC UD TP TL  
 8 7 9 6 7 8 5 5 5 6 5 4 2 5 6  
 PPR: -10 88%R PTAT: +0.1 88%R  
 PTA: -152m +13f +17p -285NMS 2%\$  
 DEV: +1721m +122f +118p (04/10)  
 02/02 305d 2X 21950 4.5 986 4.0 870 DHIR  
 02/02 365d 2X 26670 4.6 1218 4.0 1066 DHIR  
 03/03 305d 2X 25800 4.4 1128 4.2 1089 DHIR  
 03/03 365d 2X 29350 4.3 1273 4.2 1243 DHIR  
 05/01 305d 2X 30040 4.7 1406 3.8 1135 DHIR  
 05/01 365d 2X 35930 4.6 1651 3.8 1364 DHIR

MILE AWAY CREDIT

00000000184018

MICKE, CORNELIUS & LINDA 08/06/1987

V88

PPR: -81 93%R PTAT: -0.5 90%R (04/10)  
 PTA: -656m -19f -6p -380NMS 94%R (MACE)  
 PTA PL: -5.1 SCS: +3.11 DPR: -2.0 SCE:  
 6290 dau. av. 19221 4.0 771 3.4 648  
 297 class. dau. av. FS:83.9 UDC:-0.63 FLC:-0.34

HILLTOP ACRES JETWAY DIXI

00000000803631

MASHEK, DENNIS 01/08/1991

06/11 2E-E92 E92 E94 E92 V88 E92 (12/97) \*CERT\*  
 ST SR BD DF RA TW RS FA UA UH UW UC UD TP TL  
 37 38 42 49 17 37 20 28 39 44 50 30 20 22 31  
 PPR: +54 78%R PTAT: +0.1 80%R \*SUPR BRD COW\*  
 PTA: +540m +51f +25p -129NMS 15%\$  
 DEV: +2659m +179f +110p (04/10)  
 02/02 305d 2X 19890 4.3 863 3.6 714 DHIR  
 02/02 365d 2X 23510 4.4 1031 3.7 859 DHIR  
 04/02 305d 2X 28240 4.5 1268 3.6 1019 DHIR  
 04/02 365d 2X 32310 4.5 1461 3.7 1192 DHIR  
 05/10 305d 2X 29480 4.4 1292 3.8 1118 DHIR  
 05/10 365d 2X 33930 4.5 1512 3.9 1308 DHIR  
 Lifetime: 1617d 119070m 5455f 4525p