



PARTS CATALOGUE

XVS1100A (5YSR) EUROPE, SOUTH AFRICA

XVS1100A
PARTS CATALOGUE
©2005 by Yamaha Motor Co., Ltd.
1st edition, December 2005
All rights reserved.
Any reprinting or unauthorized use
without the written permission of
Yamaha Motor Co., Ltd.
is expressly prohibited.
Printed in Japan.

A3

XVS1100A



A4

FOREWORD

This Parts Catalogue is related to the parts for the model(s) on the cover page. When you are ordering replacement parts, please refer to this Parts Catalogue and quote both part numbers and part names correctly.

1. Modifications or additions which have been made after the issue of the Parts Catalogue will be announced in the Parts News.

It is advisable that you make the necessary corrections to the Parts Catalogue according to the Parts News.

2. Abbreviations

The following abbreviations are used in this Parts Catalogue.

“UR” Use specified parts number.

“UN” Use as many as needed.

“AP” Alternate Parts

“LM” Locally Made (Parts need to be ordered locally)

“F#” Frame No. (Applicable machine No.)

“O/S” Over Size

3. The number of components for assembly

- Parts, which are to be supplied in an assembly, are listed with a dot (.) in front of the part name as shown below.
- The numeral appearing to the right of each component part indicates the quantity of parts for each assembly unit.

PART NO.	DESCRIPTION	Q'TY	REMARKS
2F5-83310-60	FRONT FLASHER LIGHT ASSY	2	
115-83311-60	.BULB (6V-18W)	1	

4. Applicable colours of graphics are represented in the “REMARKS” as shown below.

PART NO.	DESCRIPTION	Q'TY	REMARKS
2N4-24110-00-X5	FUEL TANK COMP.	2	MXR
3J1-24240-10	.GRAPHIC, FUEL TANK	1	FOR MXR

5. Note that the illustrations for reference in finding parts numbers are not to be used for assembling. When assembling, please use the applicable service manual.

6. The asterisk (*) before a reference number indicates modified items after the first edition.

FOREWORD

7. Applicable Serial No.

Engine Serial No.

Frame Serial No.

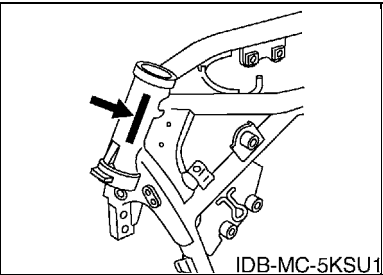
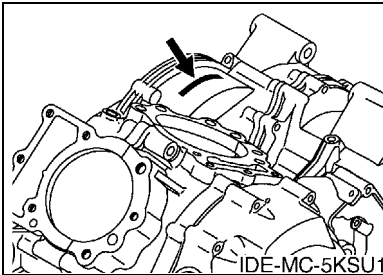

8. Applicable Colour Code (The (*) mark shows Model colour.)

Abbreviation	Colour Name	Colour Code
BNM3(*)	BLUISH GRAY METALLIC 3	0867
LGB	LOW GLOSS BLACK	0098
SMX(*)	BLACK METALLIC X	0903
VDRM2(*)	VERY DARK RED METALLIC 2	0957

MODEL LABEL

(1) A label called "Model Label" is affixed in the location as indicated in (3) below. When using this parts catalogue, please be sure to cross-reference the "model code – production code No." in the catalogue with the "model code – production code No." indicated on the Model Label affixed onto the product concerned.

(2) "Model Label" Indication

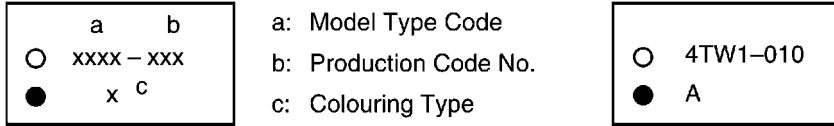

(3) Model Label Affixing Location

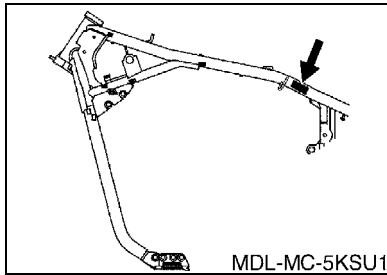

(4) Colouring Information

Model Code	Colouring Type Code	Colour Code	Colour Name	Abbreviation
5YSR	A	0903	BLACK METALLIC X	SMX
	B	0957	VERY DARK RED METALLIC 2	VDRM2
	C	0867	BLUISH GRAY METALLIC 3	BNM3

(5) Model Code – Production Code Number of Model Listed in This Parts Catalogue

Model Code	Production Code No.	Country (destination)	Model Code	Production Code No.	Country (destination)
5YSR	010	EUROPE			
	050	FINLAND			
		GREECE			
		HUNGARY			
	060	UNITED KINGDOM			
	070	IRELAND			
		SOUTH AFRICA			
080	PORTUGAL				
090	BELGIUM				

CONTENTS

ENGINE

CYLINDER HEAD	B2
CYLINDER	B4
CRANKSHAFT & PISTON	B5
VALVE	B6
CAMSHAFT & CHAIN	B7
OIL PUMP	B8
OIL CLEANER	B9
INTAKE	B10
CARBURETOR	B12
EXHAUST	B15
CRANKCASE	C3
CRANKCASE COVER 1	C4
STARTER	C6
CLUTCH	C7
TRANSMISSION	C9
MIDDLE DRIVE GEAR	C10
SHIFT CAM & FORK	C12
SHIFT SHAFT	C13

CHASSIS

FRAME	C14
FENDER	D2
SIDE COVER	D4
REAR ARM & SUSPENSION	D7
DRIVE SHAFT	D9
STEERING	D11
FRONT FORK	D12
FUEL TANK	D14
SEAT	E2
FRONT WHEEL	E3
FRONT BRAKE CALIPER	E4
REAR WHEEL	E5
REAR BRAKE CALIPER	E6
STEERING HANDLE & CABLE	E7
FRONT MASTER CYLINDER	E8
STAND & FOOTREST	E9
REAR MASTER CYLINDER	E12
GENERATOR	E13
FLASHER LIGHT	E14
METER	F2
HEADLIGHT	F3

TAILLIGHT	F4
HANDLE SWITCH & LEVER	F5
ELECTRICAL 1	F6
ELECTRICAL 2	F7

INDEX

NUMERICAL INDEX	M1
-----------------------	----

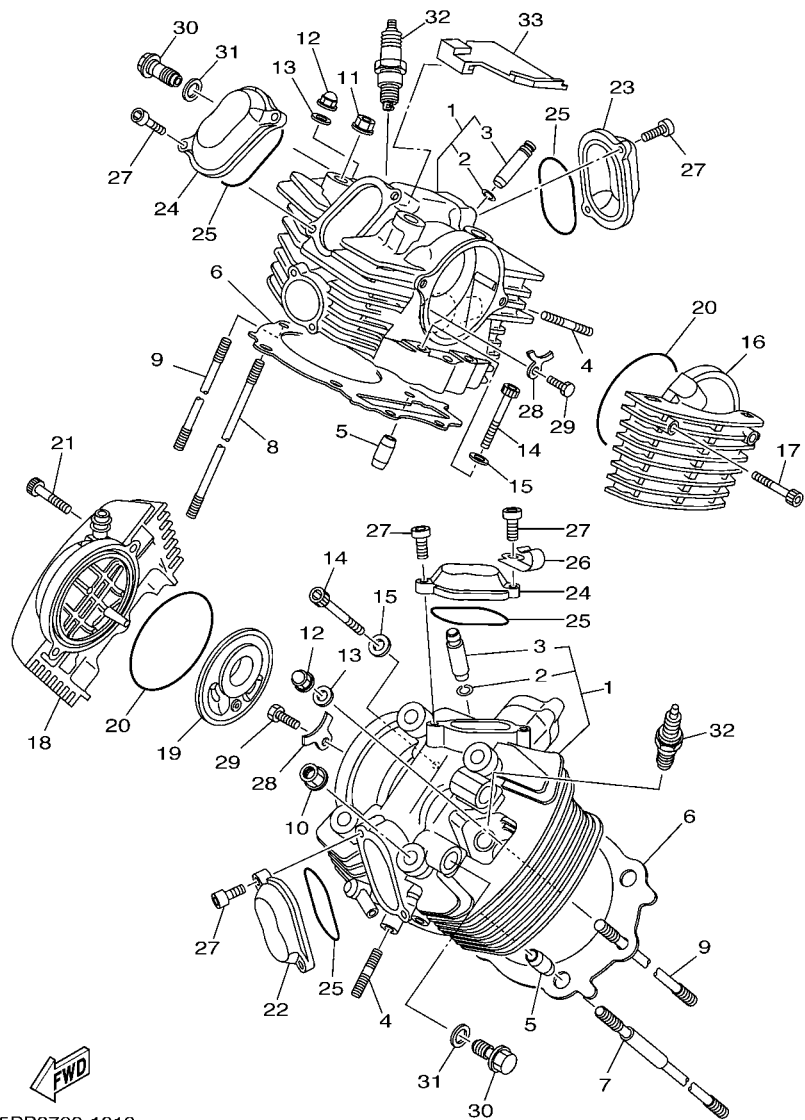

FWD
5PB3700-1010

FIG. 1 CYLINDER HEAD

REF. NO.	PART NO.	DESCRIPTION	QTY	REMARKS
1	5YS-11101-00	CYLINDER HEAD ASSY	2	
2	93440-14086	.CIRCLIP	2	
3	4X7-11133-10	.GUIDE, IN./EX. VALVE	2	
4	95617-08625	BOLT, STUD	4	
5	91817-30011	PIN, DOWEL	4	
6	5EL-11181-00	GASKET, CYLINDER HEAD 1	2	
7	4X7-11363-01	BOLT, CYLINDER HOLDING 3	4	
8	90116-12469	BOLT, STUD	4	
9	90116-10344	BOLT, STUD	2	
10	90179-12326	NUT	4	
11	90179-12325	NUT	4	
12	90176-10075	NUT, CROWN	2	
13	90201-101A4	WASHER, PLATE	2	
14	91314-08050	BOLT	4	
15	92907-08600	WASHER, PLATE	4	
16	5YS-1111H-00	COVER, CYLINDER HEAD SIDE 4	1	
17	91314-06035	BOLT	2	
18	5YS-11185-00	COVER, CYLINDER HEAD SIDE 1	1	
19	42X-11165-00	PLATE, BREATHER	1	
20	93210-92448	O-RING	2	
21	91314-06035	BOLT	2	
22	42H-11186-01	COVER, CYLINDER HEAD SIDE 2	1	
23	5EL-11187-00	COVER, CYLINDER HEAD SIDE 3	1	
24	4X7-11187-01	COVER, CYLINDER HEAD SIDE 3	2	
25	93210-62446	O-RING	4	
26	90465-10029	CLAMP	1	
27	91314-06016	BOLT	8	

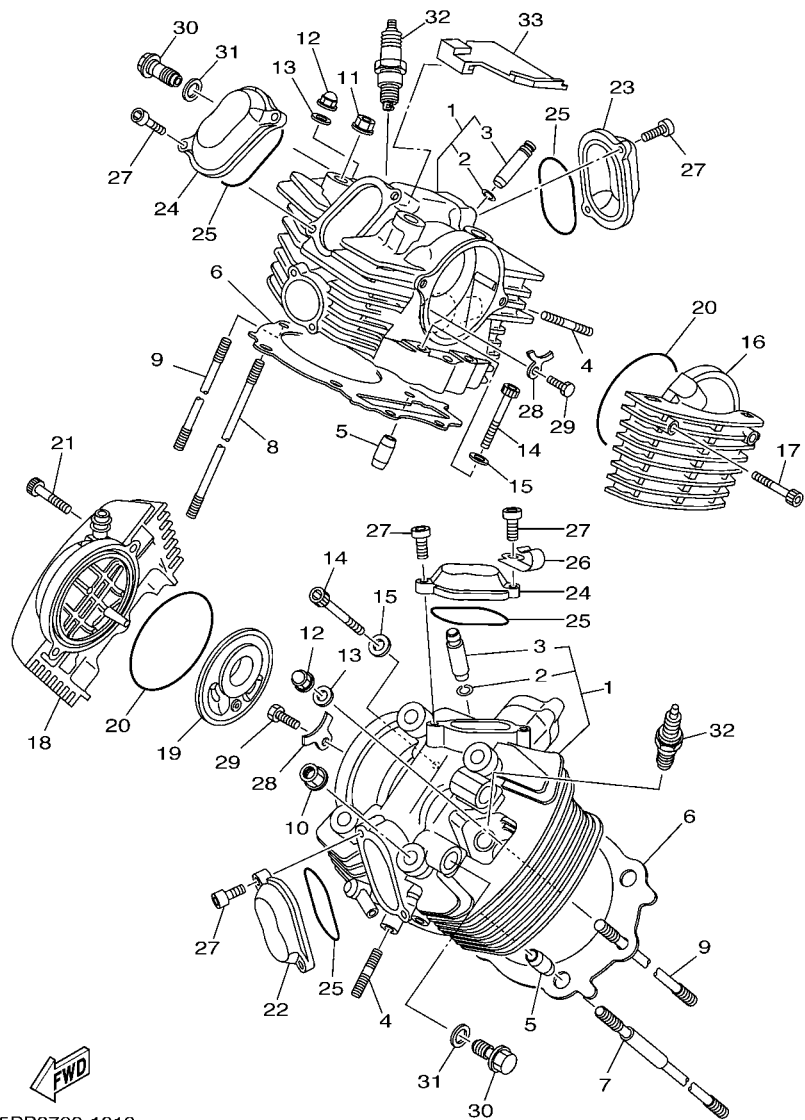

5PB3700-1010

FIG. 1 CYLINDER HEAD

REF. NO.	PART NO.	DESCRIPTION	QTY	REMARKS
28	4X7-1111F-00	PLATE	2	
29	97017-08020	BOLT	2	
30	90401-16002	BOLT, UNION	2	
31	90430-17168	GASKET	2	
32	94701-00218	PLUG, SPARK (NGK BPR7ES)	2	UR
	94701-00220	PLUG, SPARK (ND W22EPR-U)	2	UR
33	5EL-1112M-00	COVER	1	

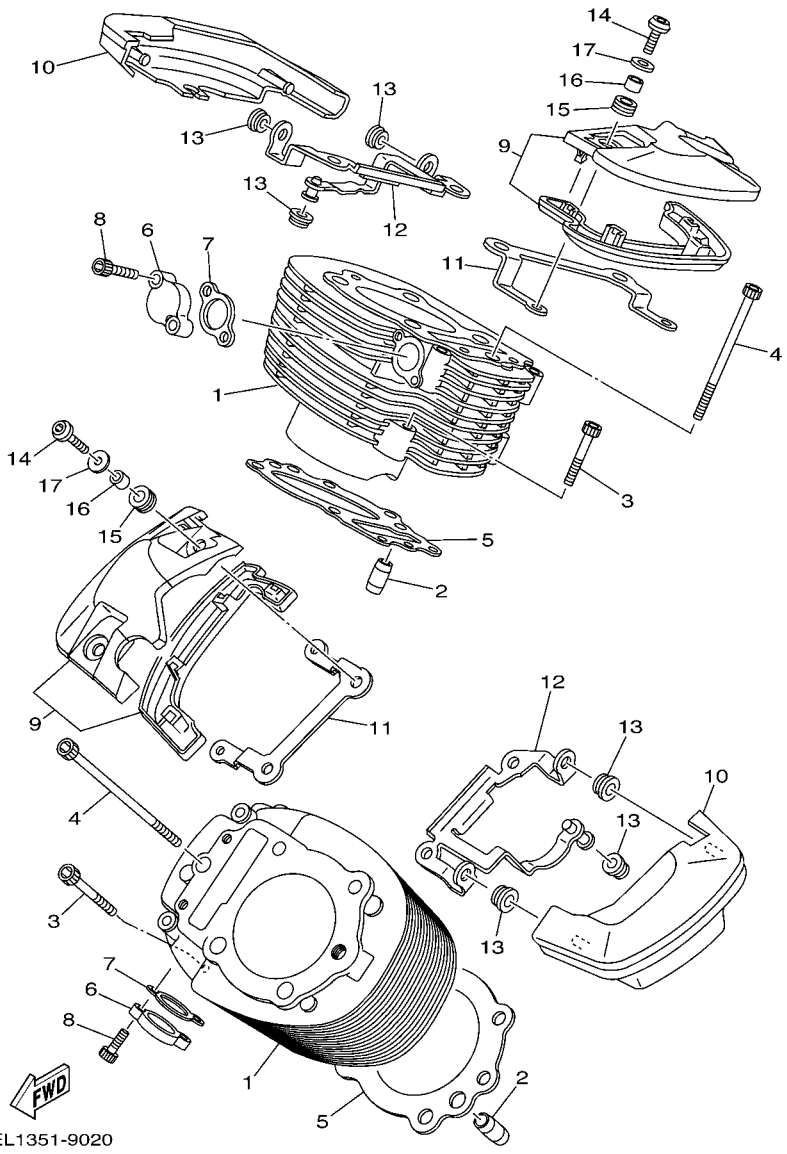
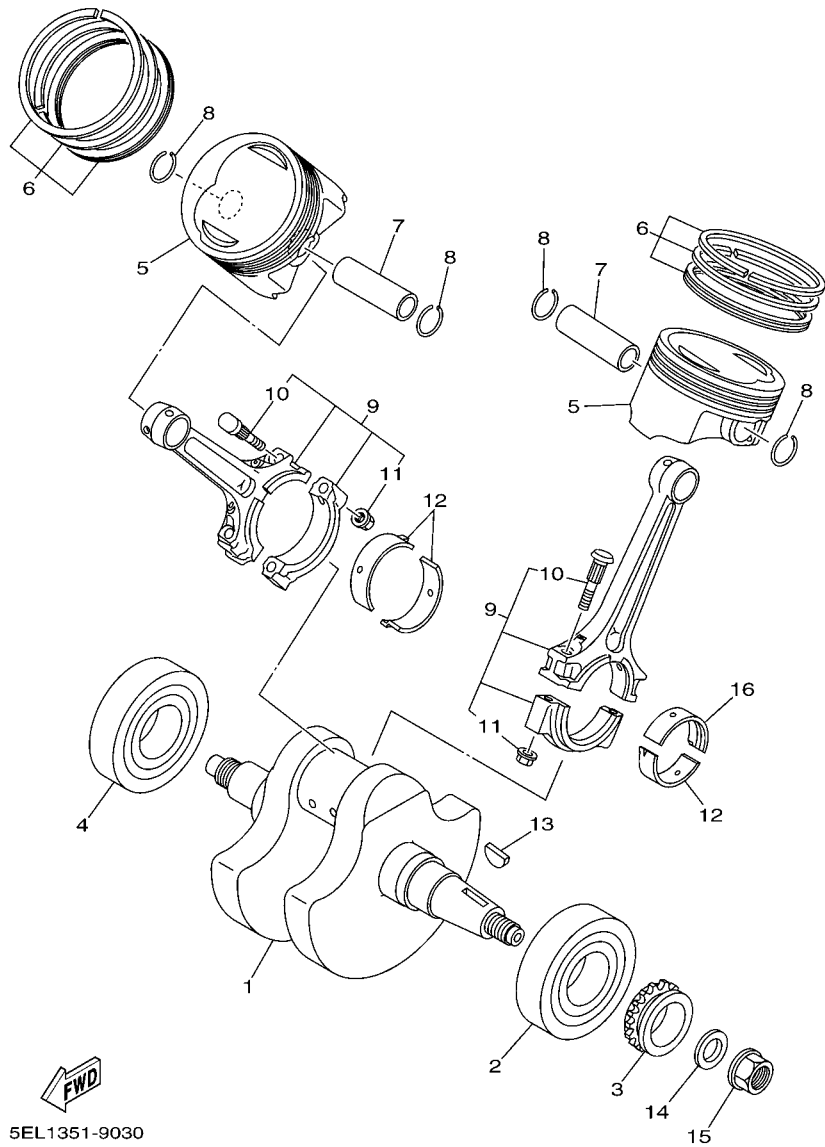

FIG. 2 CYLINDER

REF. NO.	PART NO.	DESCRIPTION	QTY	REMARKS
1	5YS-11311-00	CYLINDER 1	2	
2	90387-087A5	COLLAR	4	
3	91314-06040	BOLT	4	
4	91314-06100	BOLT	2	
5	5EL-11351-01	GASKET, CYLINDER	2	
6	5KS-12215-00	CAP, TENSIONER CASE	2	
7	4FM-12213-00	GASKET, TENSIONER CASE	2	
8	91314-06025	BOLT	4	
9	5EL-11190-00	COVER, CYLINDER HEAD 1	2	
10	5EL-11186-00	COVER, CYLINDER HEAD SIDE 2	2	
11	5EL-11152-00	BRACKET, CYLINDER HEAD COVER	2	
12	5EL-11142-01	BRACKET, CYLINDER HEAD COVER 2	2	
13	90480-10627	GROMMET	6	
14	90149-06298	SCREW	4	
15	90480-13018	GROMMET	4	
16	90387-06043	COLLAR	4	
17	90201-06057	WASHER, PLATE	4	



5EL1351-9030

FIG. 3 CRANKSHAFT & PISTON

REF. NO.	PART NO.	DESCRIPTION	QTY	REMARKS
1	5EL-11411-10	CRANKSHAFT	1	
2	93306-30808	BEARING	1	
3	4X7-13354-00	SPROCKET, DRIVE	1	
4	93306-30808	BEARING	1	
5	5EL-11631-10	PISTON (STD)	2	
6	1TA-11610-00	PISTON RING SET (STD)	2	
7	4WM-11633-00	PIN, PISTON	2	
8	93450-24028	CIRCLIP	4	
9	5EL-11650-10	CONNECTING ROD ASSY	2	
10	4X7-11654-01	.BOLT, CONNECTING ROD	2	
11	90179-09379	.NUT	2	
12	4X7-11656-00	PLANE BEARING, CONNECTING ROD	3	UR BLUE
	4X7-11656-10	PLANE BEARING, CONNECTING ROD	3	UR BLACK
	4X7-11656-20	PLANE BEARING, CONNECTING ROD	3	UR BROWN
	4X7-11656-30	PLANE BEARING, CONNECTING ROD	3	UR GREEN
	4X7-11656-40	PLANE BEARING, CONNECTING ROD	3	UR YELLOW
13	90280-05048	KEY, WOODRUFF	1	
14	90201-165H4	WASHER, PLATE	1	
15	90179-16448	NUT	1	
16	5G5-11656-00	PLANE BEARING, CONNECTING ROD	1	UR BLACK
	5G5-11656-10	PLANE BEARING, CONNECTING ROD	1	UR BROWN
	5G5-11656-20	PLANE BEARING, CONNECTING ROD	1	UR GREEN

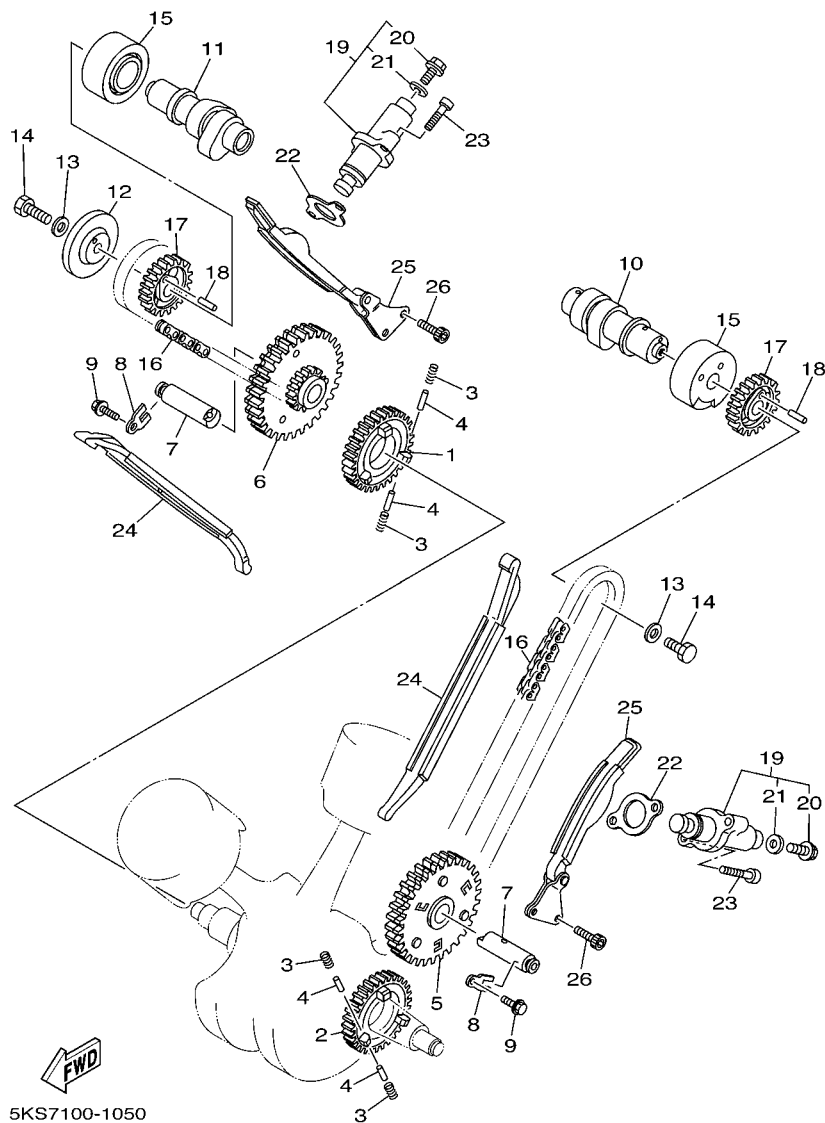

5KS7100-1050

FIG. 5 CAMSHAFT & CHAIN

REF. NO.	PART NO.	DESCRIPTION	SYSR				REMARKS
1	4X7-11536-00	GEAR, DRIVE (35T)	1				
2	4X7-11534-00	GEAR, BREAKER DRIVE (35T)	1				
3	90501-21133	SPRING, COMPRESSION	12				
4	93605-10090	PIN, DOWEL	12				
5	5EL-11540-01	CAM CHAIN SPROCKET ASSY 1	1				
6	5EL-11550-01	CAM CHAIN SPROCKET ASSY 2	1				
7	5EL-12247-00	SHAFT, TENSIONER	2				
8	90209-06205	WASHER	2				
9	90105-06154	BOLT, FLANGE	2				
10	5EL-12171-00	CAMSHAFT 1	1				
11	5EL-12181-00	CAMSHAFT 2	1				
12	42X-11145-00	PLATE, BREATHER 2	1				
13	90201-10591	WASHER, PLATE	2				
14	90101-10303	BOLT	2				
15	90380-25125	BUSH, SOLID	2				
16	94591-49098	CHAIN	2				
17	5EL-12176-00	SPROCKET, CAM CHAIN	2				
18	93604-12037	PIN, DOWEL	2				
19	5EL-12210-01	TENSIONER ASSY, CAM CHAIN	2				
20	5EL-12228-00	.BOLT	1				
21	5EL-12214-00	.GASKET	1				
22	4FM-12213-00	GASKET, TENSIONER CASE	2				
23	91314-06025	BOLT	4				
24	5EL-12231-00	GUIDE, STOPPER 1	2				
25	5EL-12241-01	GUIDE, STOPPER 2	2				
26	91314-06016	BOLT	4				

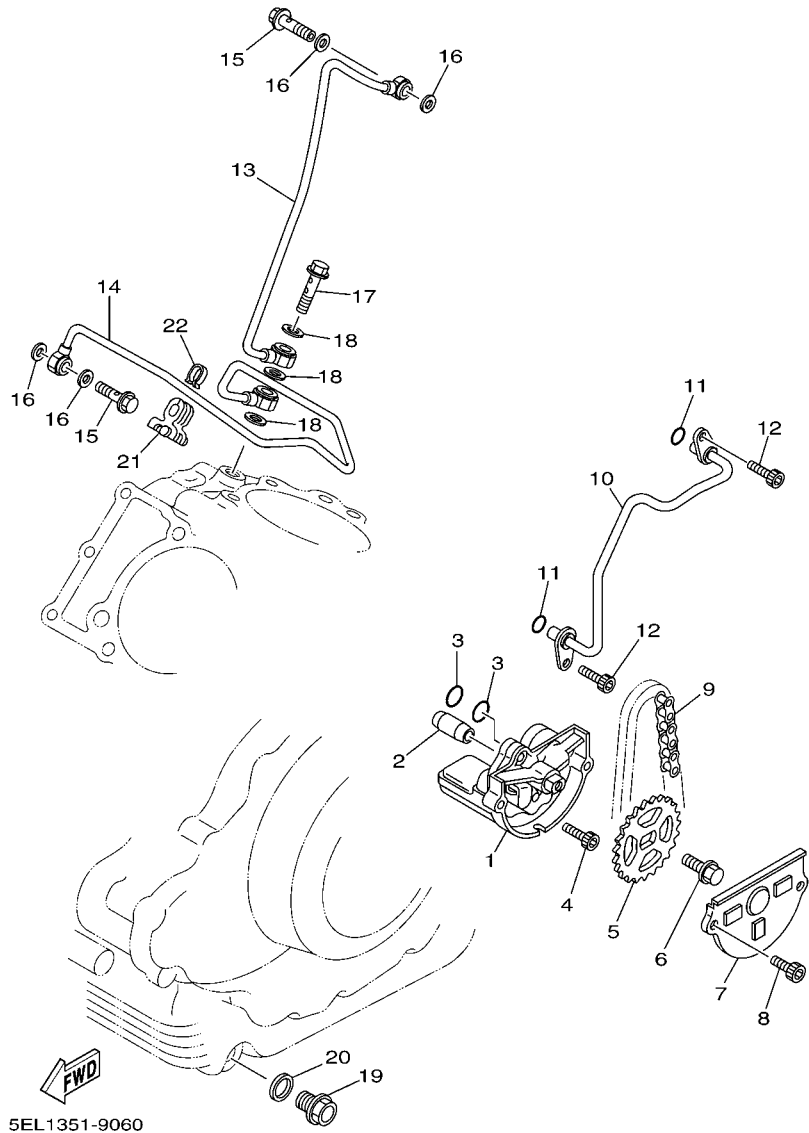

FIG. 6 OIL PUMP

REF. NO.	PART NO.	DESCRIPTION	SYSR				REMARKS
1	5EL-13300-01	OIL PUMP ASSY	1				
2	99530-08016	PIN, DOWEL	1				
3	93210-07135	O-RING	2				
4	91317-06040	BOLT	3				
5	4X7-13355-00	SPROCKET, DRIVEN (35T)	1				
6	90105-06154	BOLT, FLANGE	1				
7	10L-13327-00	COVER, PUMP GEAR	1				
8	91317-06010	BOLT	2				
9	94580-25066	CHAIN	1				
10	4X7-13171-00	PIPE, DELIVERY 2	1				
11	93210-07135	O-RING	2				
12	91317-06010	BOLT	2				
13	5EL-13405-00	OIL PIPE COMP. 1	1				
14	5EL-13406-00	OIL PIPE COMP. 2	1				
15	90401-16001	BOLT, UNION	2				
16	90430-17168	GASKET	4				
17	90401-10102	BOLT, UNION	1				
18	90430-15169	GASKET	3				
19	90340-14132	PLUG, STRAIGHT SCREW	1				
20	214-11198-01	GASKET	1				
21	5EL-15485-00	CLAMP	1				
22	90468-05113	CLIP	1				

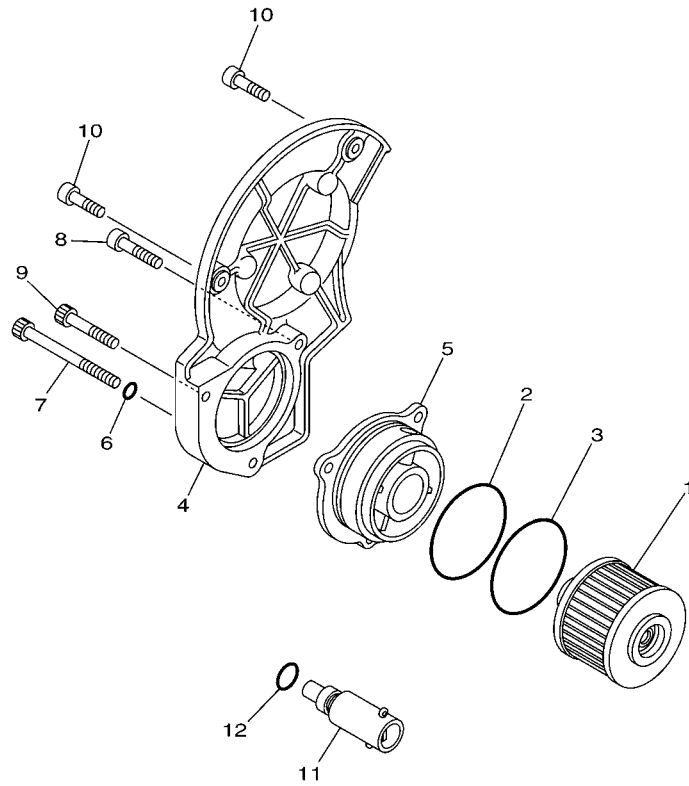
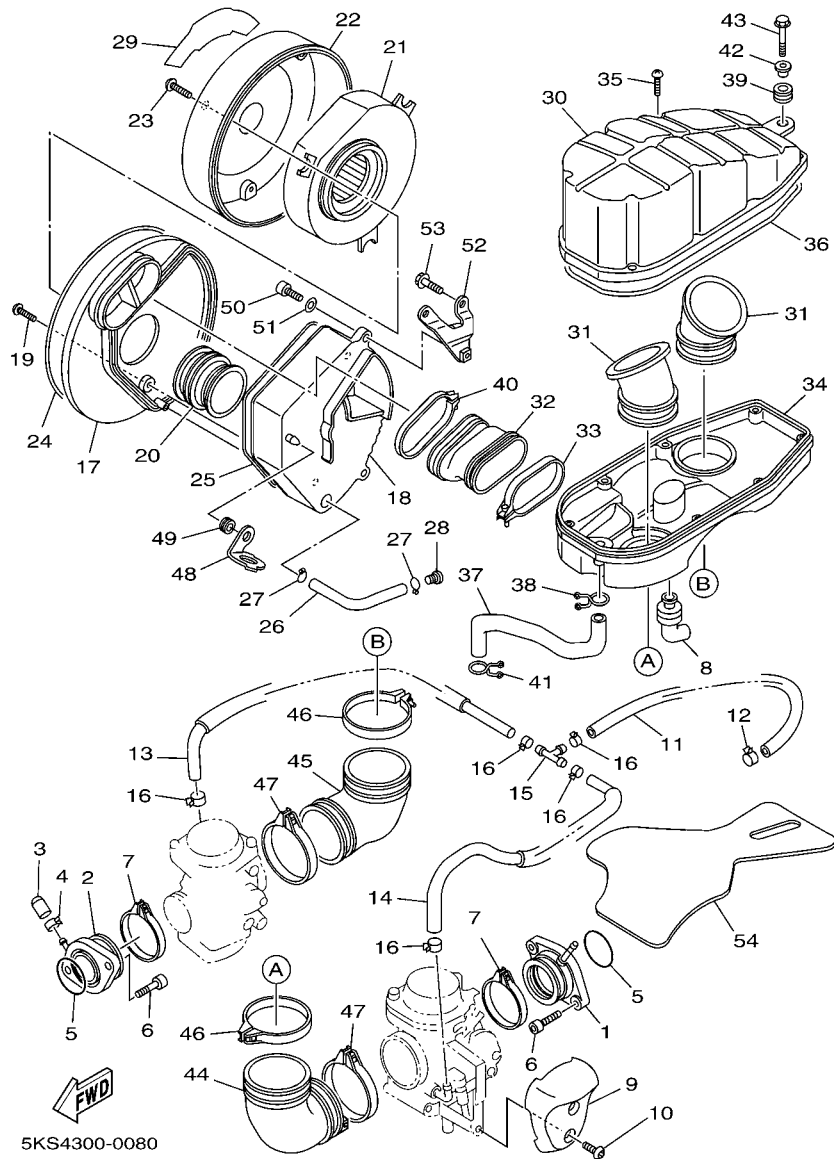

FIG. 7 OIL CLEANER

REF. NO.	PART NO.	DESCRIPTION	SYSR				REMARKS
1	4X7-13440-01	ELEMENT ASSY, OIL CLEANER	1				
2	93210-56459	O-RING	1				
3	93210-54452	O-RING	1				
4	5EL-13447-00	COVER, OIL ELEMENT	1				
5	5EL-13448-00	CAP	1				
6	93210-07135	O-RING	1				
7	90109-06667	BOLT	1				
8	91314-06040	BOLT	1				
9	91314-06050	BOLT	1				
10	91314-06020	BOLT	2				
11	4G0-13490-01	RELIEF VALVE ASSY	1				
12	93210-10096	O-RING	1				



5EL1351-9070



5KS4300-0080

FIG. 8 INTAKE

REF. NO.	PART NO.	DESCRIPTION	QTY	REMARKS
1	5EL-13586-00	JOINT, CARBURETOR 1	1	
2	5EL-13596-00	JOINT, CARBURETOR 2	1	
3	16G-13569-00	PLUG, BLIND	1	
4	90467-10039	CLIP	1	
5	93210-44545	O-RING	2	
6	91317-06020	BOLT	4	
7	5EL-13474-00	BAND	2	
8	5EL-14987-00	HOSE	1	
9	5EL-14283-00	COVER, CARBURETOR 1	1	
10	92014-05012	BOLT, BUTTON HEAD	2	
11	5EL-14294-00	HOSE	1	
12	90467-11175	CLIP	1	
13	5EL-14349-00	PIPE	1	
14	5EL-14348-00	PIPE 1	1	
15	90413-07007	WAY 3	1	
16	90467-10135	CLIP	5	
17	5EL-14411-00	CASE, AIR CLEANER 1	1	
18	5EL-14417-02	COVER 1	1	
19	97707-50116	SCREW, TAPPING	4	
20	5EL-14437-00	DUCT	1	
21	5EL-14451-00	ELEMENT, AIR CLEANER	1	
22	5EL-14421-10	CASE, AIR CLEANER 2	1	
23	92014-05012	BOLT, BUTTON HEAD	3	
24	4TR-14452-00	SEAL	1	
25	5EL-14452-00	SEAL	1	
26	5EL-14148-00	PIPE	1	
27	90467-11106	CLIP	2	

B10

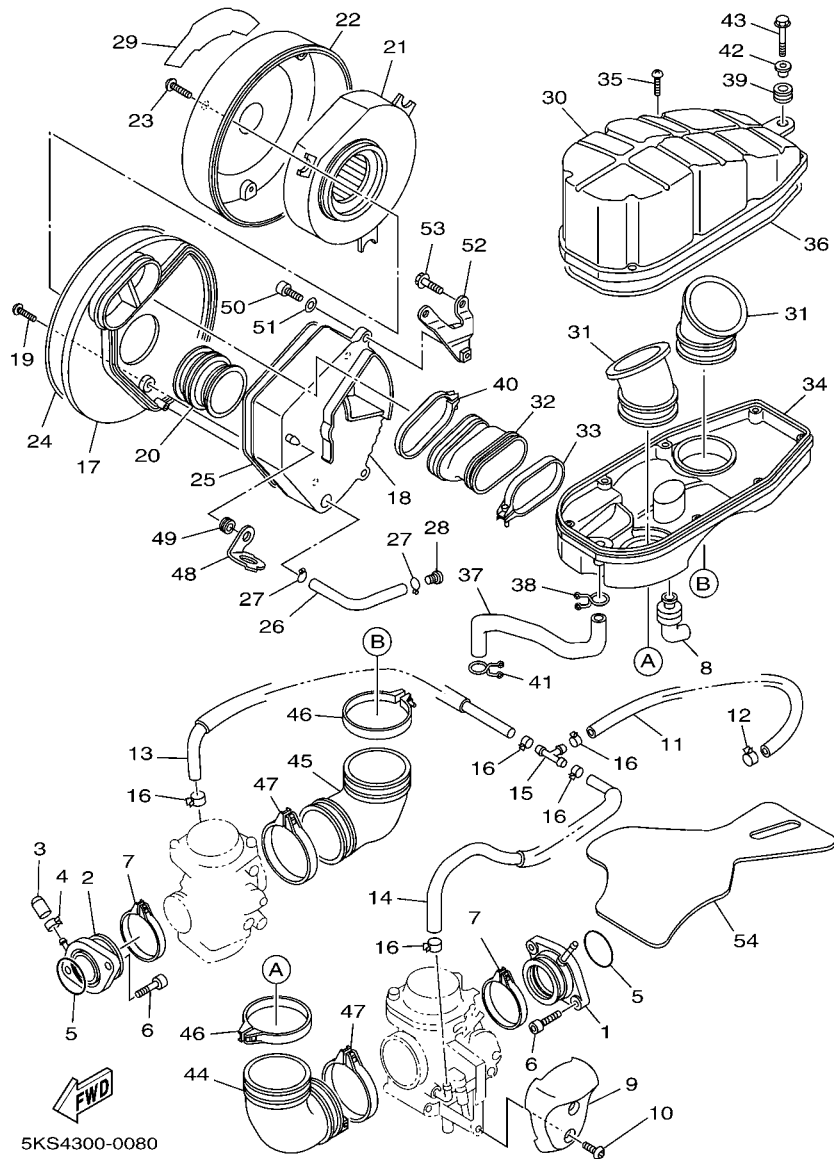

FIG. 8 INTAKE

REF. NO.	PART NO.	DESCRIPTION	SYSR				REMARKS
28	90338-08174	PLUG	1				
29	5EL-1442K-00	EMBLEM 2	1				
30	5EL-14431-00	SILENCER, INTAKE 1	1				
31	5EL-14454-00	JOINT	2				
32	5EL-1440F-00	JOINT, AIR FILTER 1	1				
33	5EL-14455-00	BAND	1				
34	5EL-14432-00	SILENCER, INNER	1				
35	97707-50125	SCREW, TAPPING	8				
36	5EL-14462-00	SEAL	1				
37	5EL-11166-00	PIPE, BREATHER 1	1				
38	90467-14015	CLIP	1				
39	90480-12314	GROMMET	1				
40	5EL-14455-00	BAND	1				
41	90467-14015	CLIP	1				
42	90387-065J6	COLLAR	1				
43	95817-06020	BOLT, FLANGE	1				
44	5EL-14453-00	JOINT, AIR CLEANER 1	1				
45	5EL-14463-00	JOINT, AIR CLEANER 2	1				
46	90450-72095	HOSE CLAMP ASSY	2				
47	90450-63096	HOSE CLAMP ASSY	2				
48	5EL-14499-00	STAY 2	1				
49	90480-13398	GROMMET	1				
50	91317-06020	BOLT	2				
51	92907-06600	WASHER, PLATE	2				
52	5EL-14414-00	STAY 2	1				
53	95817-06010	BOLT, FLANGE	2				
54	5EL-12682-00	PROTECTOR, HEAT	1				

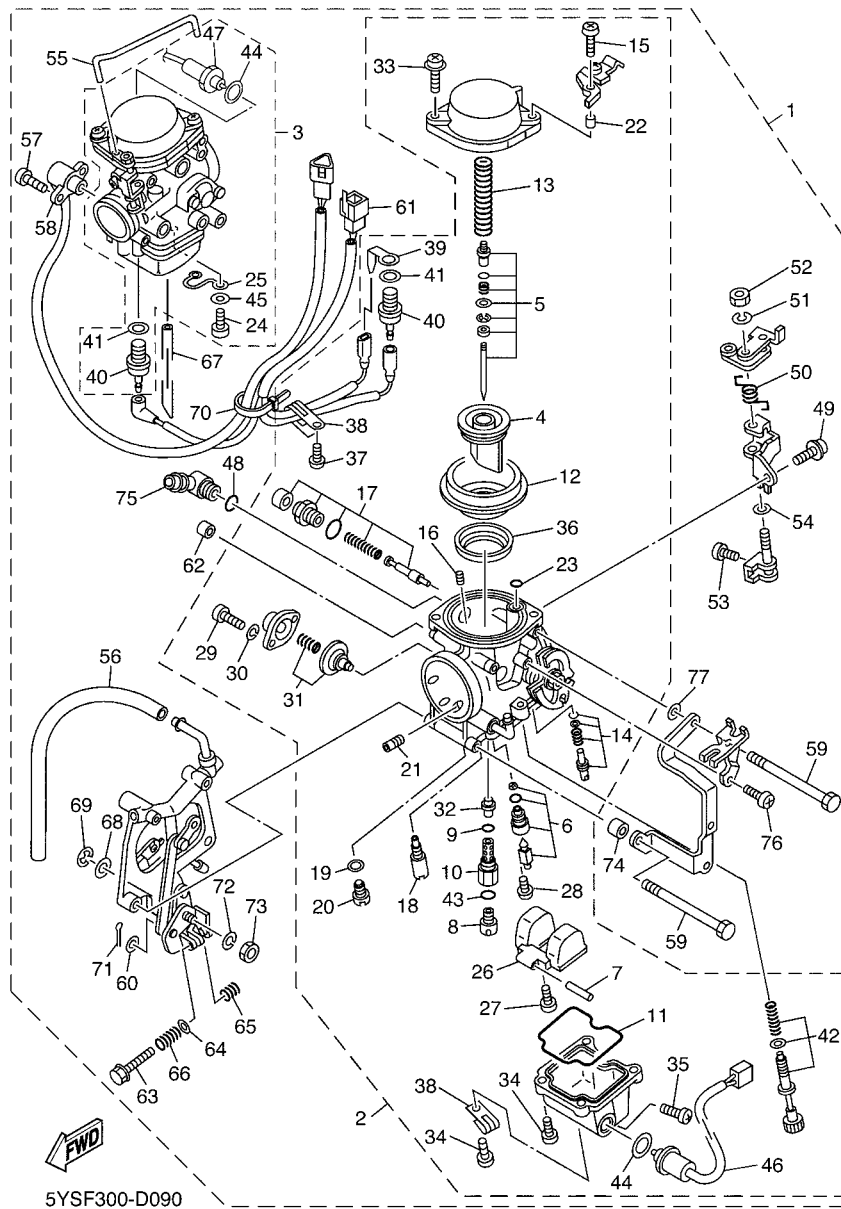

FIG. 9 CARBURETOR

REF. NO.	PART NO.	DESCRIPTION	SYSR				REMARKS
1	5KS-14900-20	CARBURETOR ASSY	1				
2	5KS-14901-20	.CARBURETOR ASSY 1	1				(#1)REAR
3	5KS-14902-20	.CARBURETOR ASSY 2	1				(#2)FRONT
4	5EL-14112-00	..VALVE, THROTTLE 1	1				
5	5EL-1490J-00	..NEEDLE SET	1				
6	5EL-14107-12	..NEEDLE VALVE SET	1				
7	127-14186-00	..PIN, FLOAT	1				
8	3G2-14231-23	..JET, MAIN (#115)	1				UR (#1)REAR
	3G2-1423A-73	..JET, MAIN (#112.5)	1				UR (#2)FRONT
9	583-14561-00	..O-RING	1				
10	5KS-14261-00	..HOLDER	1				
11	5DM-14561-00	..O-RING	1				
12	5EL-24411-00	..DIAPHRAGM	1				
13	4KM-14933-00	..SPRING, DIAPHRAGM	1				
14	4XY-14105-00	..PILOT SCREW SET	1				
15	98502-05016	..SCREW, PAN HEAD	1				(#1)REAR
16	1HX-14231-29	..JET, MAIN (#145)	1				
17	5EL-1410A-00	..STARTER SET	1				
18	4KM-14142-17	..JET, PILOT (# 17.5)	1				
19	5EL-14918-00	..RING	1				
20	3G2-1423A-59	..JET, MAIN (# 42.5)	1				
21	1HX-1423E-25	..JET, MAIN (# 63.8)	1				
22	4KM-14194-00	..RING	1				(#1)REAR
23	354-14147-00	..O-RING	1				
24	98507-04012	..SCREW, PAN HEAD	1				(#2)FRONT
25	33M-14139-00	..CLIP, PIPE	1				(#2)FRONT
26	5DM-14985-00	..FLOAT	1				

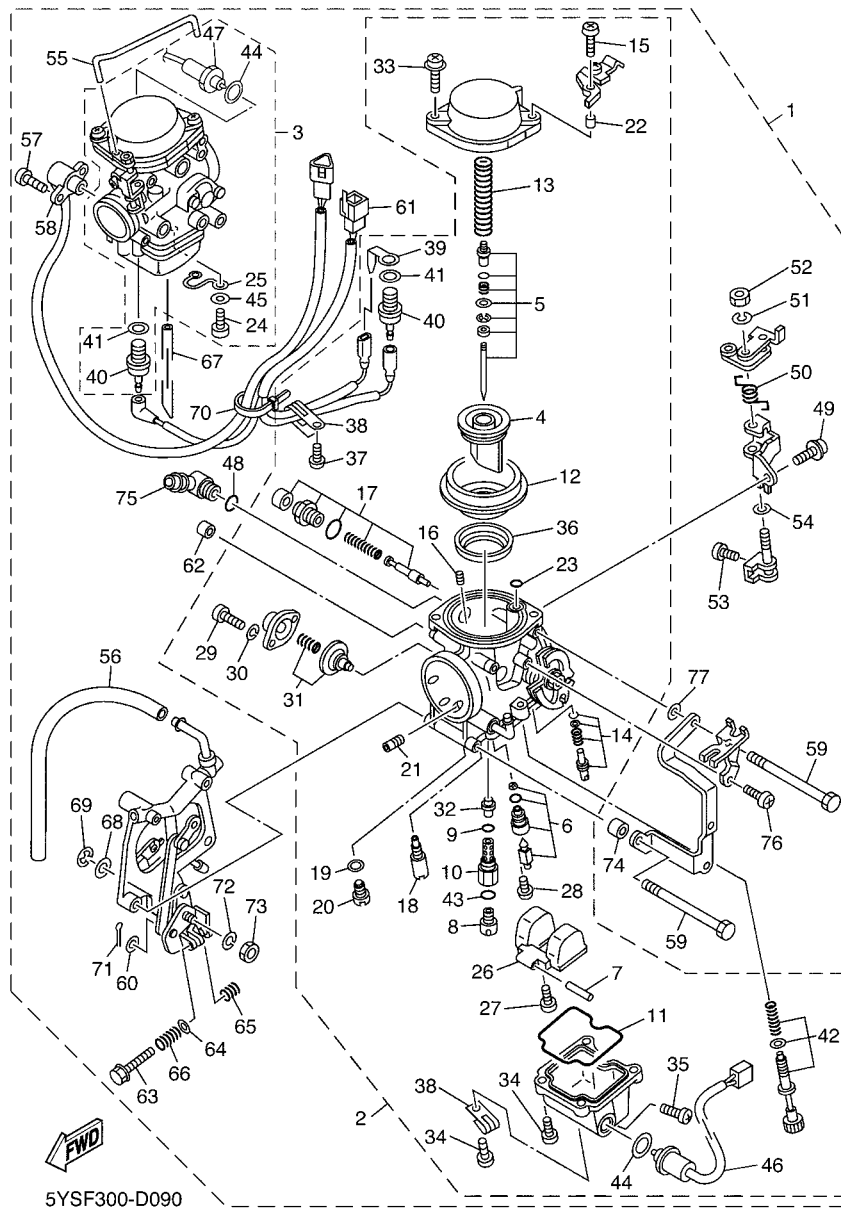
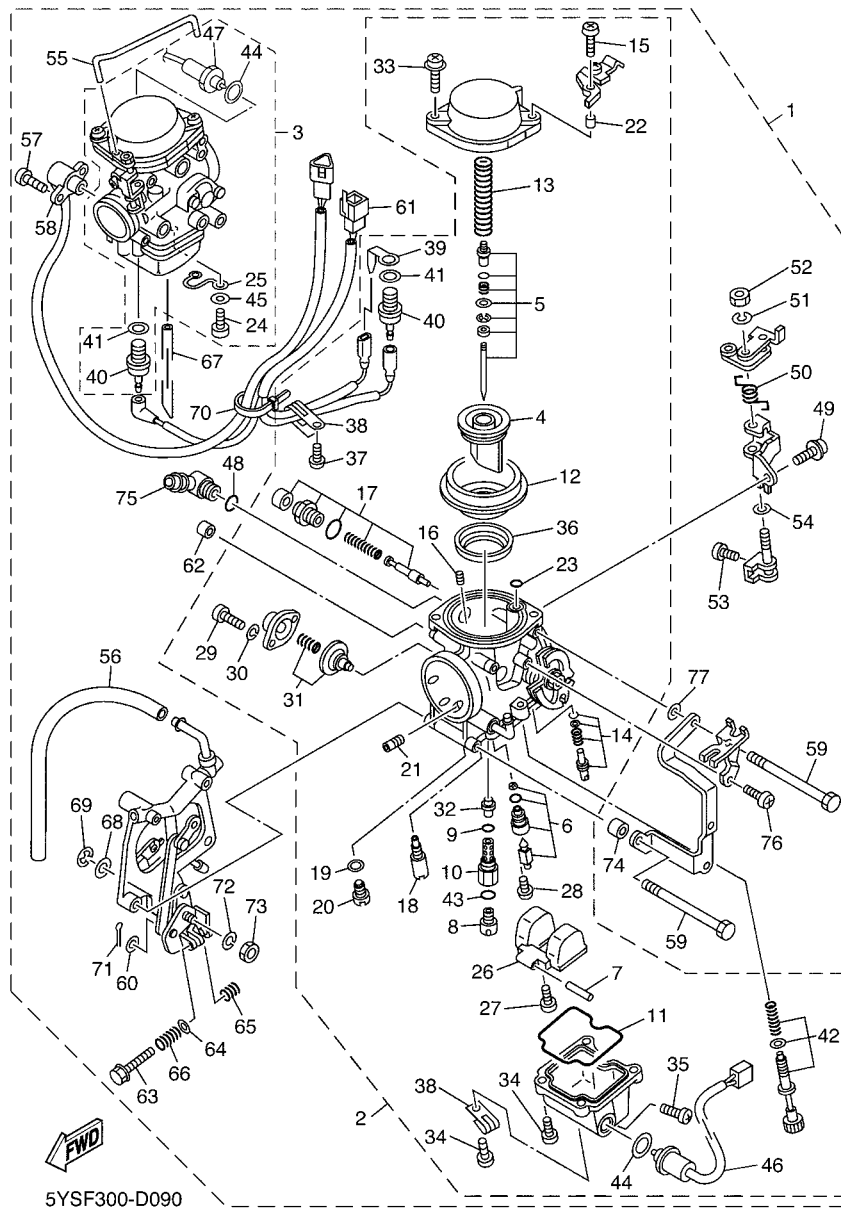

FIG. 9 CARBURETOR

REF. NO.	PART NO.	DESCRIPTION	SYSR				REMARKS
27	98507-04008	..SCREW, PAN HEAD	1				
28	1FN-14565-00	..SCREW	1				
29	98507-04014	..SCREW, PAN HEAD	2				
30	92907-04100	..WASHER, SPRING	2				
31	5EL-1490H-00	..DIAPHRAGM SET 5	1				
32	5DM-14141-40	..NOZZLE, MAIN	1				
33	4KM-14216-00	..SCREW	1				UR (#1)REAR
	4KM-14216-00	..SCREW	2				UR (#2)FRONT
34	98507-04010	..SCREW, PAN HEAD	4				UR (#1)REAR
	98507-04010	..SCREW, PAN HEAD	3				UR (#2)FRONT
35	12R-14191-00	..PLUG, DRAIN	1				
36	5EL-14561-00	..O-RING	1				
37	98507-04006	..SCREW, PAN HEAD	1				(#1)REAR
38	90461-06087	..CLAMP	2				(#1)REAR
39	4DH-82103-00	..TERMINAL 1	1				(#1)REAR
40	5FU-83790-20	..HEATER ASSY (30W)	1				
41	90201-08016	..WASHER, PLATE	1				
42	5EL-14103-00	..THROTTLE SCREW SET	1				(#1)REAR
43	22U-14561-00	..O-RING	1				
44	256-14956-01	..WASHER	1				
45	92902-04600	..WASHER, PLATE	1				(#2)FRONT
46	5KS-1410H-00	..FUEL CUT SOLENOID VALVE	1				(#1)REAR
47	5KS-1410H-10	..FUEL CUT SOLENOID VALVE	1				(#2)FRONT
48	3LN-1416A-00	.O-RING	2				
49	4SV-24453-00	.SCREW	2				
50	5EL-14935-00	.SPRING	2				
51	92902-05100	.WASHER, SPRING	2				



5YSF300-D090

FIG. 9 CARBURETOR

REF. NO.	PART NO.	DESCRIPTION	QTY	REMARKS
52	95302-05700	.NUT	2	
53	11H-14991-00	.SCREW	2	
54	31H-14194-00	.RING	4	
55	5EL-14577-00	.ROD	1	
56	5KS-14987-00	.HOSE	1	
57	4WM-14565-00	.SCREW	2	
58	5EL-85885-00	.THROTTLE SENSOR ASSY	1	
59	5EL-14592-00	.SCREW	4	
60	4NK-14285-00	.WASHER	1	
61	5KS-81517-00	.WIRE, SUB LEAD	1	
62	5EL-14196-00	.PIPE	2	
63	5EL-14991-00	.SCREW	1	
64	22F-14117-00	.WASHER, PLUG SCREW	1	
65	5EL-14212-00	.SPRING, PILOT ADJUSTING	1	
66	3F7-14133-00	.SPRING, THROTTLE STOP	1	
67	5EL-14197-00	.PIPE	2	
68	1A8-14953-00	.WASHER	1	
69	812-14137-00	.CLIP	1	
70	35H-14139-00	.CLIP, PIPE	5	
71	91492-10008	.PIN, COTTER	4	
72	92906-06100	.WASHER, SPRING	1	
73	95382-06700	.NUT	1	
74	5EL-14149-00	.PIPE	1	
75	5EL-14251-00	.NIPPLE	1	
76	98507-04010	.SCREW, PAN HEAD	1	
77	92902-06600	.WASHER, PLATE	1	

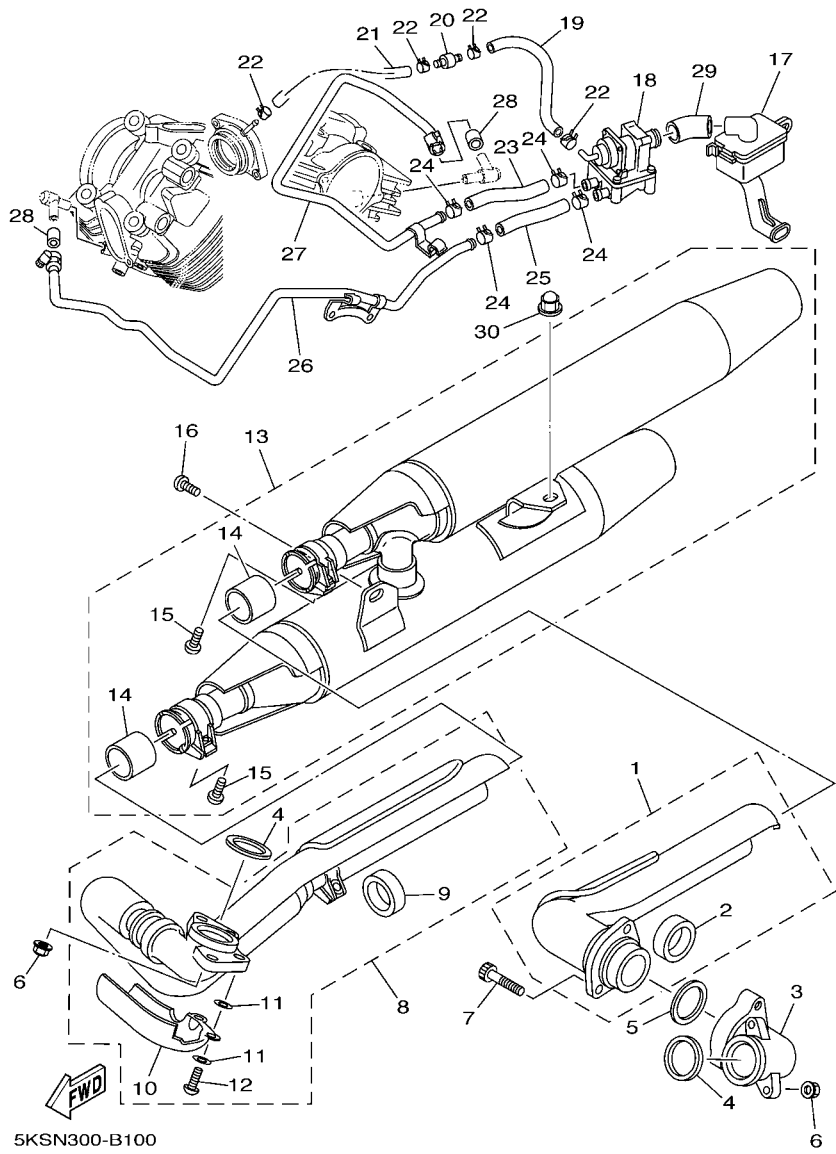

5KSN300-B100

FIG. 10 EXHAUST

REF. NO.	PART NO.	DESCRIPTION	SYSR				REMARKS
1	5EL-14610-10	EXHAUST PIPE ASSY 1	1				
2	4NK-14714-00	.GASKET, MUFFLER	1				
3	5EL-14615-01	JOINT, EXHAUST 1	1				
4	3EG-14613-00	GASKET, EXHAUST PIPE	2				
5	4TR-14613-00	GASKET, EXHAUST PIPE	1				
6	90185-08097	NUT, SELF-LOCKING	4				
7	91314-08035	BOLT	2				
8	5KS-14620-00	EXHAUST PIPE ASSY 2	1				
9	4NK-14714-00	.GASKET, MUFFLER	1				
10	5EL-14624-00	.COVER, EXHAUST	1				
11	90202-05191	.WASHER, PLATE	4				
12	98904-06014	.SCREW, BIND	2				
13	5KS-14710-00	MUFFLER ASSY 1	1				
14	5KS-14755-00	.GASKET, SILENCER	2				
15	92014-08025	.BOLT, BUTTON HEAD	2				
16	92017-10020	BOLT, BUTTON HEAD	1				
17	5EL-14806-00	AIR FILTER	1				
18	5EL-14803-10	AIR INDUCTION SYSTEM ASSY	1				
19	5EL-13544-01	HOSE, VACUUM SENSING 2	1				
20	41R-14489-00	NOZZLE	1				
21	5EL-13542-00	HOSE, VACUUM SENSING 1	1				
22	90467-08092	CLIP	4				
23	5EL-14882-00	HOSE, BEND 2	1				
24	90468-08104	CLIP	4				
25	5EL-14884-00	HOSE, BEND 4	1				
26	5EL-14872-00	PIPE 2	1				
27	5EL-14871-00	PIPE 1	1				

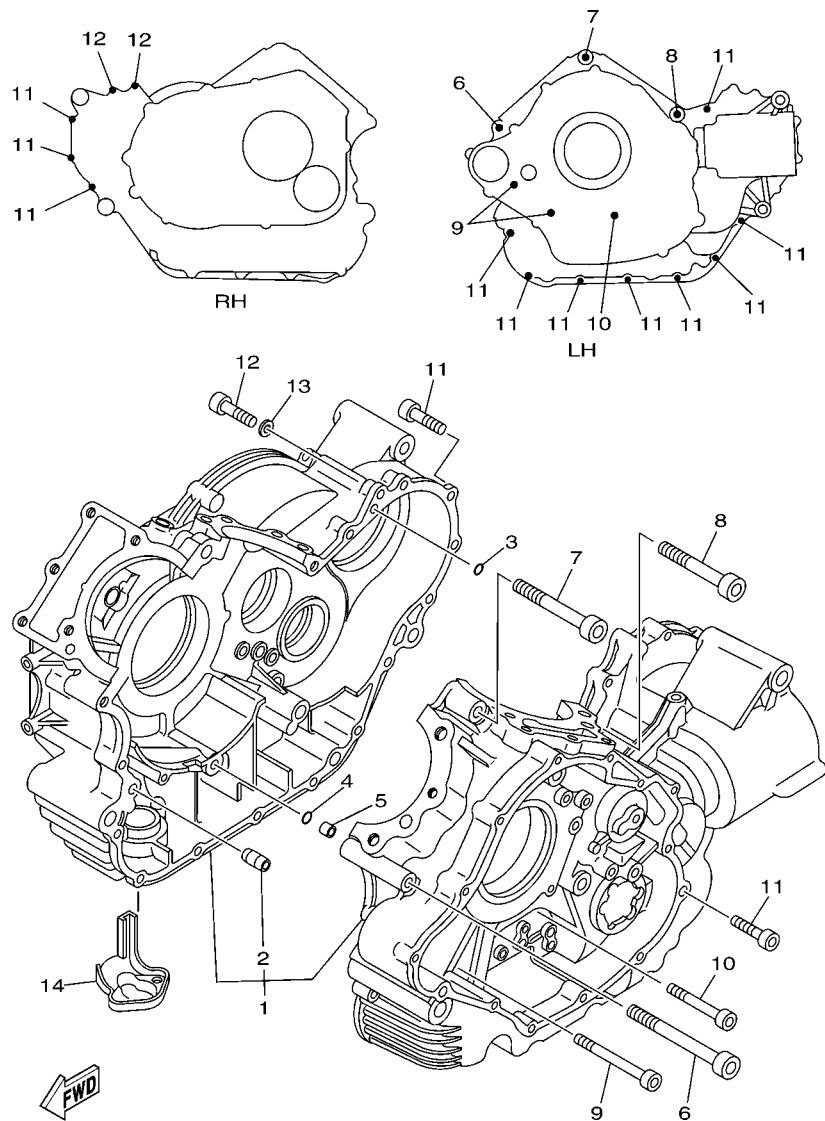

FIG. 11 CRANKCASE

REF. NO.	PART NO.	DESCRIPTION	QTY	REMARKS
1	5YS-15100-00	CRANKCASE ASSY	1	
2	99530-14016	.PIN, DOWEL	3	
3	93210-07135	O-RING	1	
4	93210-07135	O-RING	1	
5	90387-064E8	COLLAR	1	
6	91317-10100	BOLT	1	
7	91317-10070	BOLT	1	
8	91317-10060	BOLT	1	
9	91317-06080	BOLT	2	
10	91317-06055	BOLT	1	
11	91317-06030	BOLT	11	
12	91314-06030	BOLT	2	
13	90430-06014	GASKET	1	
14	4X7-15491-00	PROTECTOR	1	

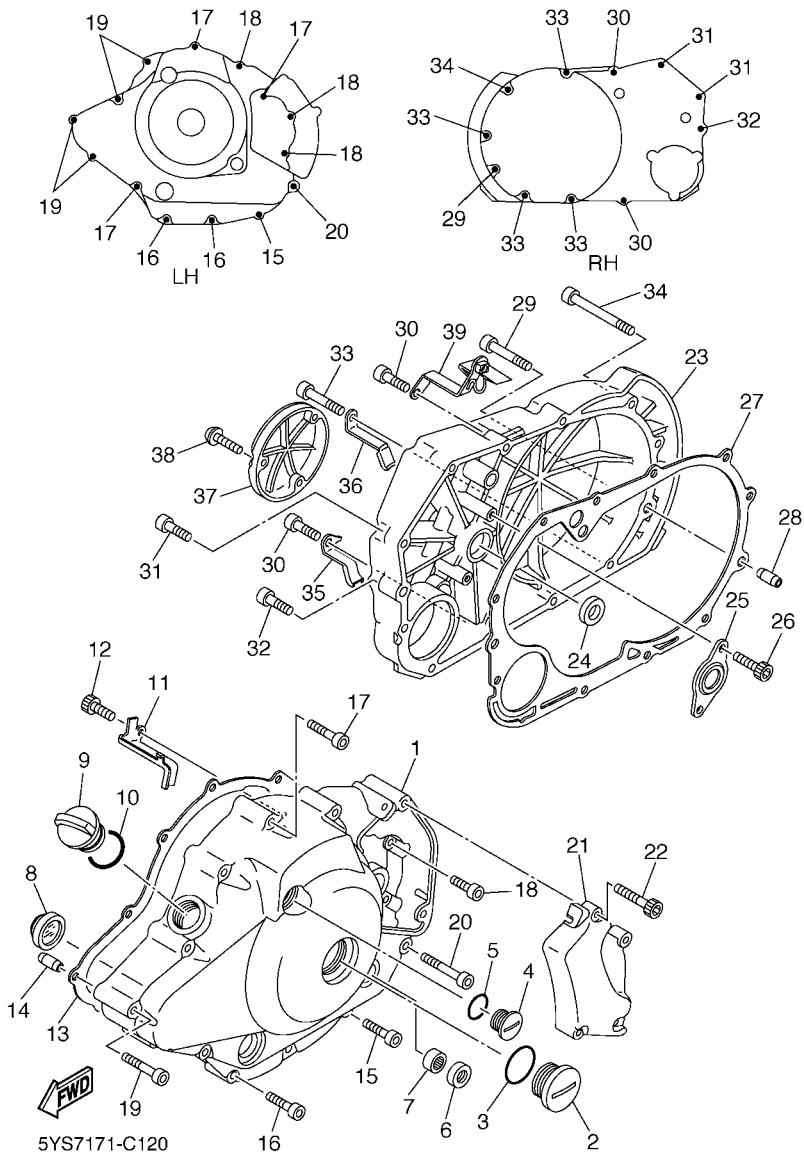

FIG. 12 CRANKCASE COVER 1

REF. NO.	PART NO.	DESCRIPTION	SYSR				REMARKS
1	5EL-15411-00	COVER, CRANKCASE 1	1				
2	90340-32140	PLUG, STRAIGHT SCREW	1				
3	93210-32172	O-RING	1				
4	90340-14153	PLUG, STRAIGHT SCREW	1				
5	93210-14369	O-RING	1				
6	93102-12106	OIL SEAL (SD 12-22-5 HS)	1				
7	93317-21236	BEARING	1				
8	2H7-15361-00	GAUGE, LEVEL	1				
9	3F9-15362-00	PLUG, OIL LEVEL	1				
10	93210-27370	O-RING	1				
11	5EL-15484-00	CLAMP 2	1				
12	91317-06012	BOLT	1				
13	5EL-15451-00	GASKET, CRANKCASE COVER 1	1				
14	99530-10114	PIN, DOWEL	2				
15	91314-06035	BOLT	1				
16	91314-06030	BOLT	2				
17	91314-06045	BOLT	3				
18	90110-06003	BOLT, HEXAGON SOCKET HEAD	3				
19	91314-06055	BOLT	4				
20	91314-06065	BOLT	1				
21	5EL-15417-00	COVER, CAP	1				
22	91314-06030	BOLT	3				
23	5EL-15421-00	COVER, CRANKCASE 2	1				
24	93101-14102	OIL SEAL	1				
25	4X7-15388-00	PLATE, BEARING COVER	1				
26	91314-06016	BOLT	2				
27	5EL-15462-00	GASKET, CRANKCASE COVER 3	1				

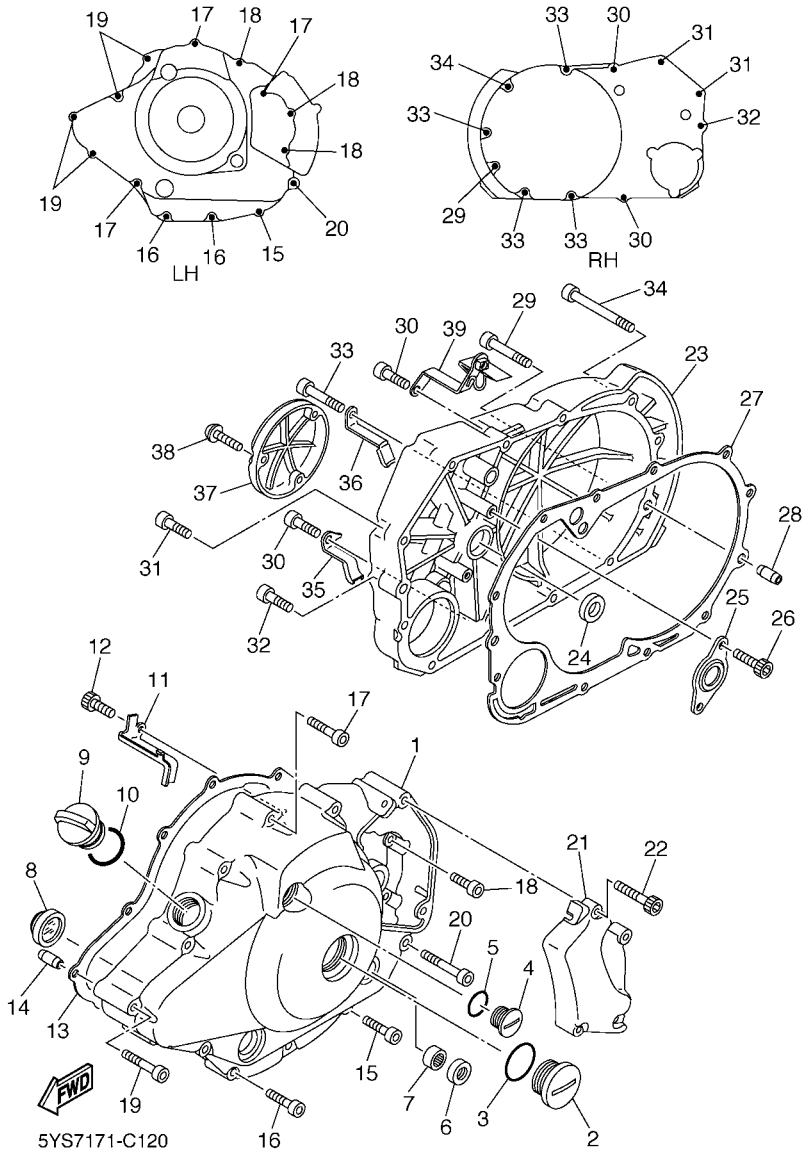
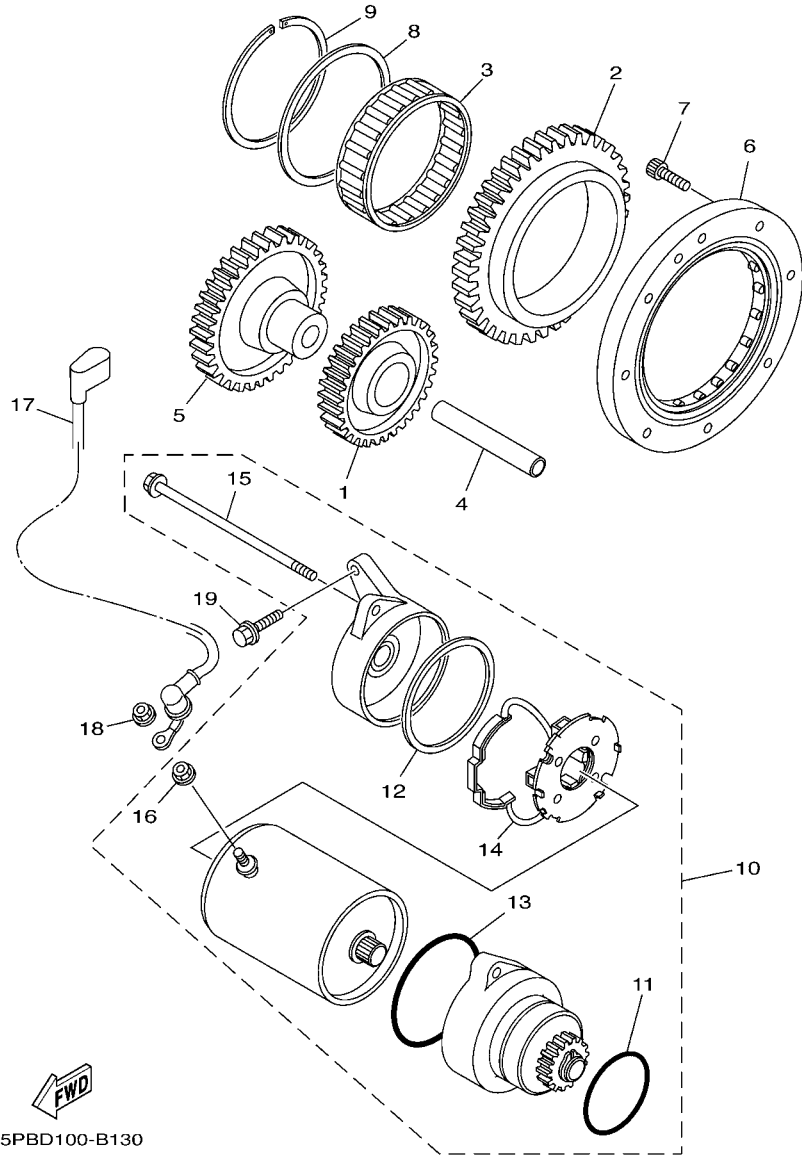

FIG. 12 CRANKCASE COVER 1

REF. NO.	PART NO.	DESCRIPTION	5YSR				REMARKS
28	99530-10120	PIN, DOWEL	2				
29	91314-06060	BOLT	1				
30	91314-06035	BOLT	2				
31	90110-06006	BOLT, HEXAGON SOCKET HEAD	2				
32	91314-06040	BOLT	1				
33	91314-06055	BOLT	4				
34	90110-06111	BOLT, HEXAGON SOCKET HEAD	1				
35	90462-10003	CLAMP	1				
36	90462-10247	CLAMP	1				
37	5EL-15423-00	COVER 2	1				
38	92014-06020	BOLT, BUTTON HEAD	3				
39	5EL-14413-00	STAY	1				



FWD
5PBD100-B130

FIG. 13 STARTER

REF. NO.	PART NO.	DESCRIPTION	SYSR				REMARKS
1	5EL-15515-00	GEAR 3	1				
2	5EL-15517-11	GEAR, IDLER 2	1				
3	93310-5720G	BEARING	1				
4	24W-15521-00	SHAFT 1	1				
5	5EL-15512-00	GEAR, IDLER 1	1				
6	5EL-15590-00	STARTER ONE-WAY ASSY	1				
7	91317-06016	BOLT	8				
8	90201-72008	WASHER, PLATE	1				
9	93440-68180	CIRCLIP	1				
10	5EL-81890-01	MOTOR ASSY	1				
11	1J7-81847-60	.O-RING	1				
12	11H-81844-00	.GASKET	1				
13	5A8-81847-10	.O-RING	1				
14	5A8-81840-10	.BRUSH HOLDER ASSY	1				
15	5A8-81826-10	.BOLT	2				
16	4XV-8182A-00	.NUT	1				
17	5EL-81815-00	CORD, STARTER MOTOR	1				
18	4XV-8182A-00	NUT	1				
19	95814-06025	BOLT, FLANGE	2				

FIG. 14 CLUTCH

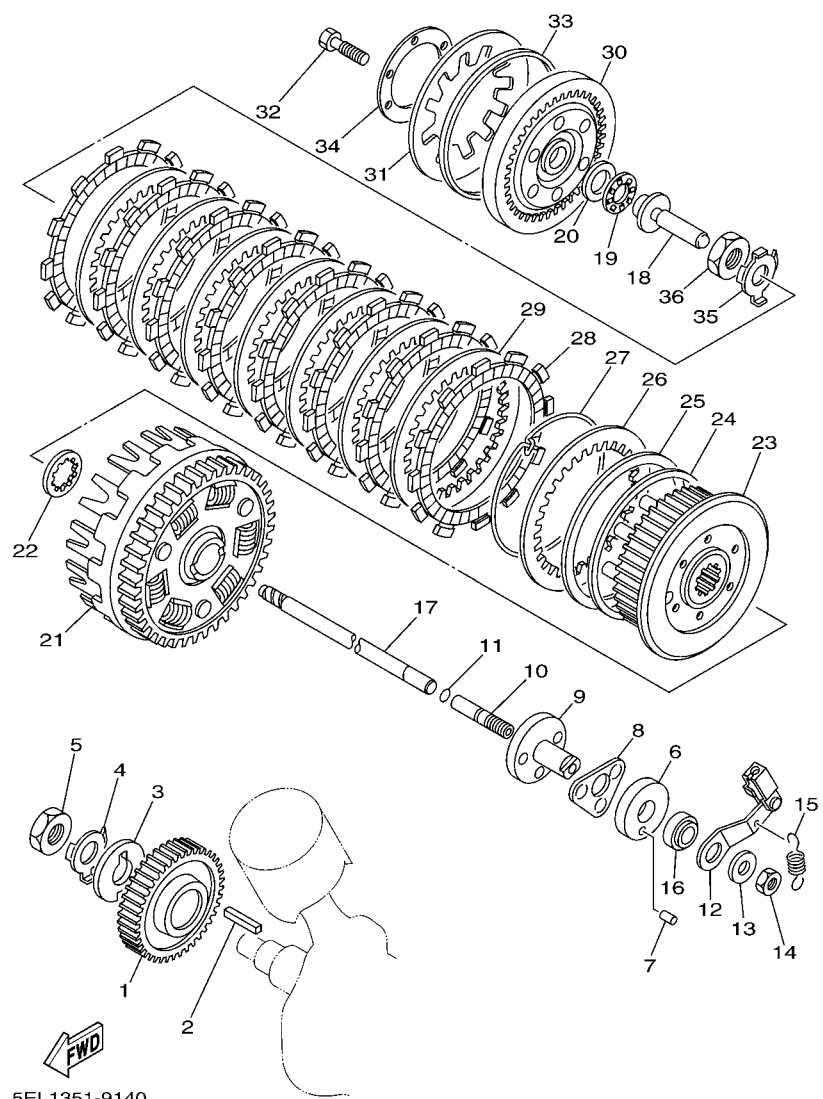

REF. NO.	PART NO.	DESCRIPTION	QTY	REMARKS
1	4X7-16111-00	GEAR, PRIMARY DRIVE (47T)	1	
2	90282-07042	KEY, STRAIGHT	1	
3	90214-20022	WASHER, CLAW	1	
4	90215-20182	WASHER, LOCK	1	
5	90170-20274	NUT	1	
6	2H7-16396-00	HOUSING, PUSH SCREW	1	
7	93606-07082	PIN, DOWEL	1	
8	2H7-16395-01	RETAINER, BALL	1	
9	2H7-16341-00	SCREW, PUSH	1	
10	2H7-16343-00	SCREW, ADJUSTING	1	
11	93210-48364	O-RING	1	
12	5EL-16340-01	PUSH LEVER ASSY	1	
13	92907-08200	WASHER	1	
14	95307-08700	NUT	1	
15	90506-10069	SPRING, TENSION	1	
16	93104-14059	OIL SEAL	1	
17	5EL-16357-00	ROD, PUSH 2	1	
18	4X7-16356-00	ROD, PUSH 1	1	
19	93340-21505	BEARING	1	
20	90201-151A7	WASHER, PLATE (T=1.0)	1	
21	4X7-16150-02	PRIMARY DRIVEN GEAR COMP.	1	
22	2JN-16154-00	PLATE, THRUST 1	1	
23	5EL-16371-00	BOSS, CLUTCH	1	
24	4X7-16384-00	PLATE, SEAT	1	
25	4X7-16383-01	SPRING, CLUTCH BOSS	1	
26	4X7-16324-00	PLATE, CLUTCH 1	1	
27	4X7-16385-00	RING, CLUTCH BOSS	1	

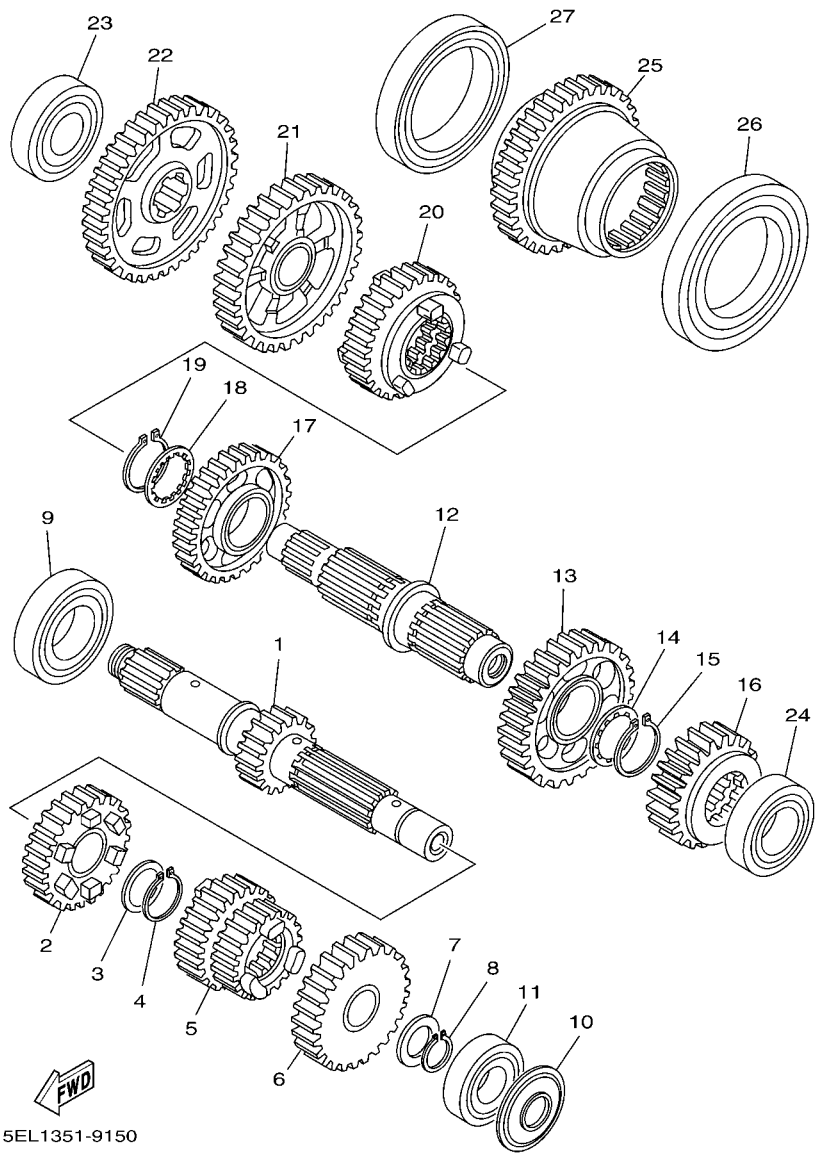

FIG. 15 TRANSMISSION

REF. NO.	PART NO.	DESCRIPTION	QTY	REMARKS
1	5EL-17411-00	AXLE, MAIN (17T)	1	
2	5EL-17141-00	GEAR, 4TH PINION (31T)	1	
3	90209-21332	WASHER	1	
4	99009-25400	CIRCLIP	1	
5	5EL-17121-00	GEAR, 2ND PINION (24T/28T)	1	
6	5EL-17151-00	GEAR, 5TH PINION (34T)	1	
7	90201-20276	WASHER, PLATE (T=1.0)	1	
8	99009-20400	CIRCLIP	1	
9	93306-30525	BEARING	1	
10	93104-20068	OIL SEAL	1	
11	93306-30424	BEARING	1	
12	5EL-17402-00	DRIVE AXLE ASSY	1	
13	5EL-17221-00	GEAR, 2ND WHEEL (40T)	1	
14	90209-28331	WASHER	1	
15	93440-31172	CIRCLIP	1	
16	5EL-17251-00	GEAR, 5TH WHEEL (29T)	1	
17	5EL-17231-00	GEAR, 3RD WHEEL (36T)	1	
18	90209-28331	WASHER	1	
19	93440-31172	CIRCLIP	1	
20	5EL-17241-00	GEAR, 4TH WHEEL (32T)	1	
21	4X7-17211-00	GEAR, 1ST WHEEL (40T)	1	
22	5EL-17582-00	GEAR, MIDDLE DRIVE (47T)	1	
23	93306-20401	BEARING	1	
24	93306-20550	BEARING	1	
25	5EL-17583-00	GEAR, MIDDLE DRIVEN (25T)	1	
26	93316-01201	BEARING	1	
27	93306-91201	BEARING	1	

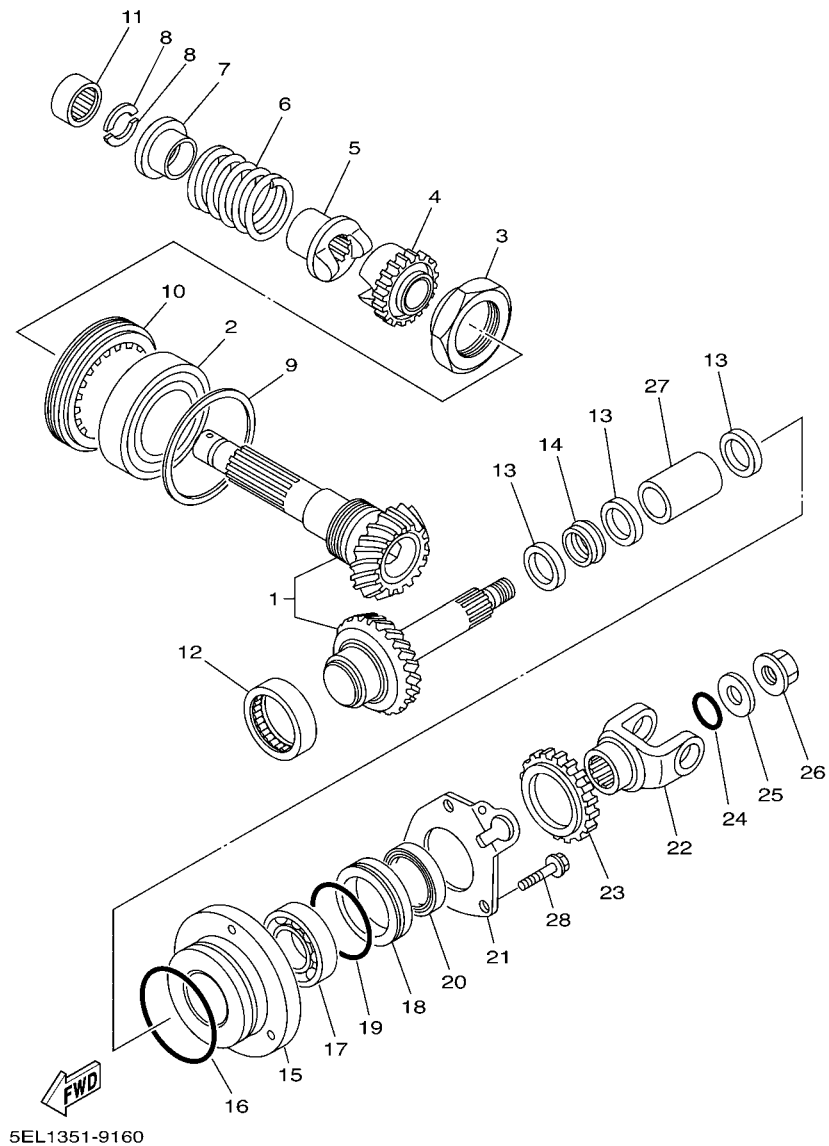
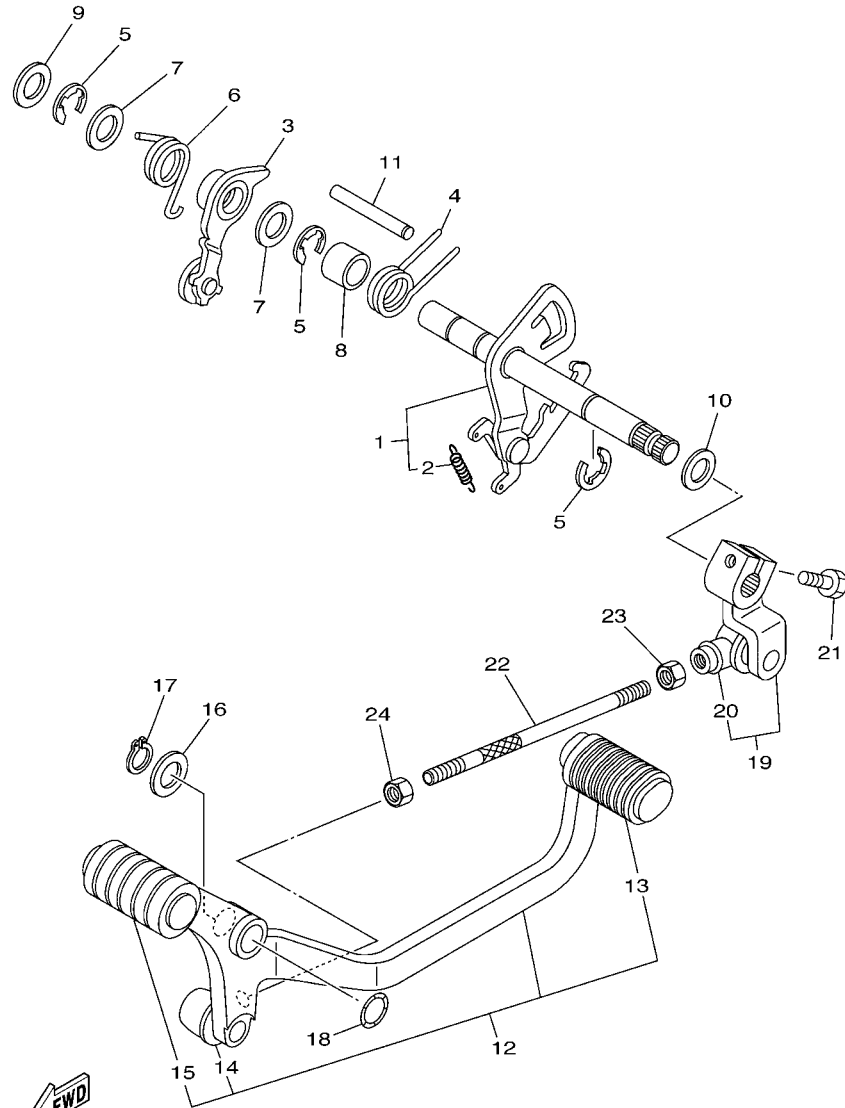

FIG. 16 MIDDLE DRIVE GEAR

REF. NO.	PART NO.	DESCRIPTION	QTY	REMARKS
1	5EL-Y1757-00	MIDDLE GEAR COMP.	1	
2	93306-20901	BEARING	1	
3	90179-44328	NUT	1	
4	42X-17526-01	CAM, DRIVE	1	
5	31A-17527-00	CAM, DRIVEN	1	
6	90501-70762	SPRING, COMPRESSION	1	
7	4X7-17524-00	HOLDER	1	
8	3H5-17529-00	WASHER, THRUST	2	
9	4X7-17531-00-15	SHIM, PINION (0.15T)	1	UR
	4X7-17531-00-30	SHIM, PINION (0.30T)	1	UR
	4X7-17531-00-50	SHIM, PINION (0.50T)	1	UR
10	90179-88336	NUT	1	
11	93317-22021	BEARING	1	
12	93311-44051	BEARING	1	
13	90201-255A6	WASHER, PLATE	3	
14	1J7-46129-Y1	SPACER, EXPANSION	1	
15	4X7-17551-00	HOUSING, BEARING	1	
16	93210-71360	O-RING	1	
17	93306-20548	BEARING	1	
18	4X7-17554-00	RETAINER, BEARING	1	
19	93210-52449	O-RING	1	
20	93101-35099	OIL SEAL	1	
21	5EL-17558-00	PLATE, BEARING	1	
22	5EL-17556-00	YOKE, JOINT	1	
23	5EL-8135E-00	ROTOR	1	
24	93210-14359	O-RING	1	
25	90201-14633	WASHER, PLATE	1	



5KSC100-A181

FIG. 18 SHIFT SHAFT

REF. NO.	PART NO.	DESCRIPTION	QTY	REMARKS
1	5EL-18120-00	SHIFT LEVER ASSY	1	
2	90506-08227	.SPRING, TENSION	1	
3	5EL-18140-00	STOPPER LEVER ASSY	1	
4	90508-32535	SPRING, TORSION	1	
5	99001-10600	CIRCLIP	3	
6	90508-32012	SPRING, TORSION	1	
7	90201-12588	WASHER, PLATE	2	
8	90387-124F4	COLLAR	1	
9	90201-12588	WASHER, PLATE	1	
10	90201-12166	WASHER, PLATE	1	
11	93608-50158	PIN, DOWEL	1	
12	5KS-18110-00	SHIFT PEDAL ASSY	1	
13	22N-18113-00	.COVER, SHIFT PEDAL	1	
14	2H9-18154-00	.COVER, DUST	1	
15	4NK-18113-10	.COVER, SHIFT PEDAL	1	
16	90201-12688	WASHER, PLATE	1	
17	99009-12400	CIRCLIP	1	
18	90206-12074	WASHER, WAVE	1	
19	4TR-18112-00	ARM, SHIFT	1	
20	2H9-18154-00	.COVER, DUST	1	
21	97024-06020	BOLT	1	
22	4DN-18115-20	ROD, SHIFT	1	
23	90170-06228	NUT(COUNTER CLOCKWISE)	1	
24	95304-06700	NUT	1	

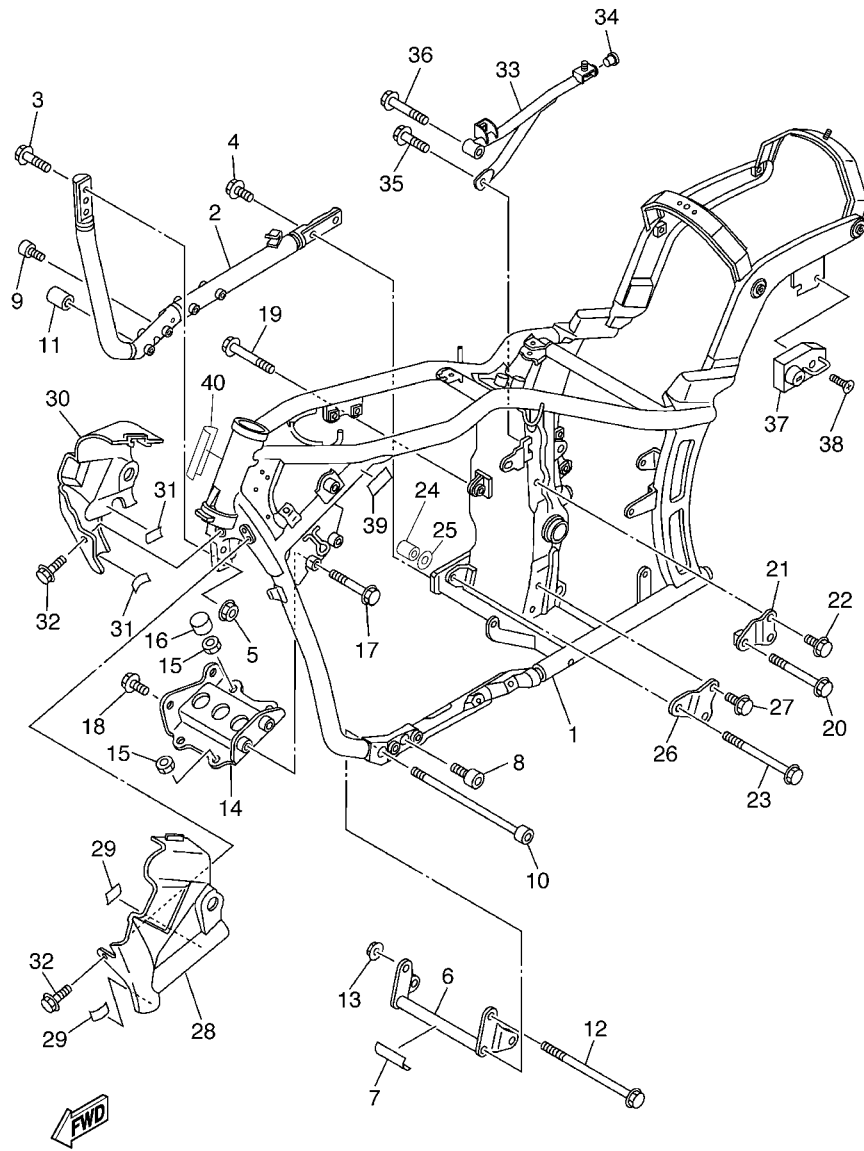

5YSR300-E190

FIG. 19 FRAME

REF. NO.	PART NO.	DESCRIPTION	5YSR				REMARKS
1	5KS-21110-51	FRAME COMP.	1				UR FOR SMX,VDRM2
	5KS-21110-81	FRAME COMP.	1				UR FOR BNM3
2	5EL-21150-00	DOWN TUBE COMP.2	1				UR FOR SMX,VDRM2
	5EL-21150-30	DOWN TUBE COMP.2	1				UR FOR BNM3
3	90105-10009	BOLT, FLANGE	2				
4	90105-10004	BOLT, FLANGE	2				
5	95607-10200	NUT, U FLANGE	2				
6	5EL-21318-00	STAY, ENGINE 5	1				
7	4DN-21268-00	SEAL	1				
8	91317-10020	BOLT	1				
9	91317-10030	BOLT	1				
10	90110-10182	BOLT, HEXAGON SOCKET HEAD	1				
11	90179-10377	NUT	1				
12	90105-10781	BOLT, FLANGE	1				
13	95607-10200	NUT, U FLANGE	1				
14	5EL-21317-00	STAY, ENGINE 3	1				
15	90179-12657	NUT	4				
16	90331-14001	PLUG	2				
17	90105-100A4	BOLT, FLANGE	2				
18	90105-10003	BOLT, FLANGE	2				
19	90105-10013	BOLT, FLANGE	1				
20	90105-10299	BOLT, FLANGE	1				
21	5EL-21314-00	STAY, ENGINE 5	1				
22	95817-10016	BOLT, FLANGE	2				
23	90105-10444	BOLT, FLANGE	1				
24	90179-10377	NUT	1				
25	90201-101J1	WASHER, PLATE	1				

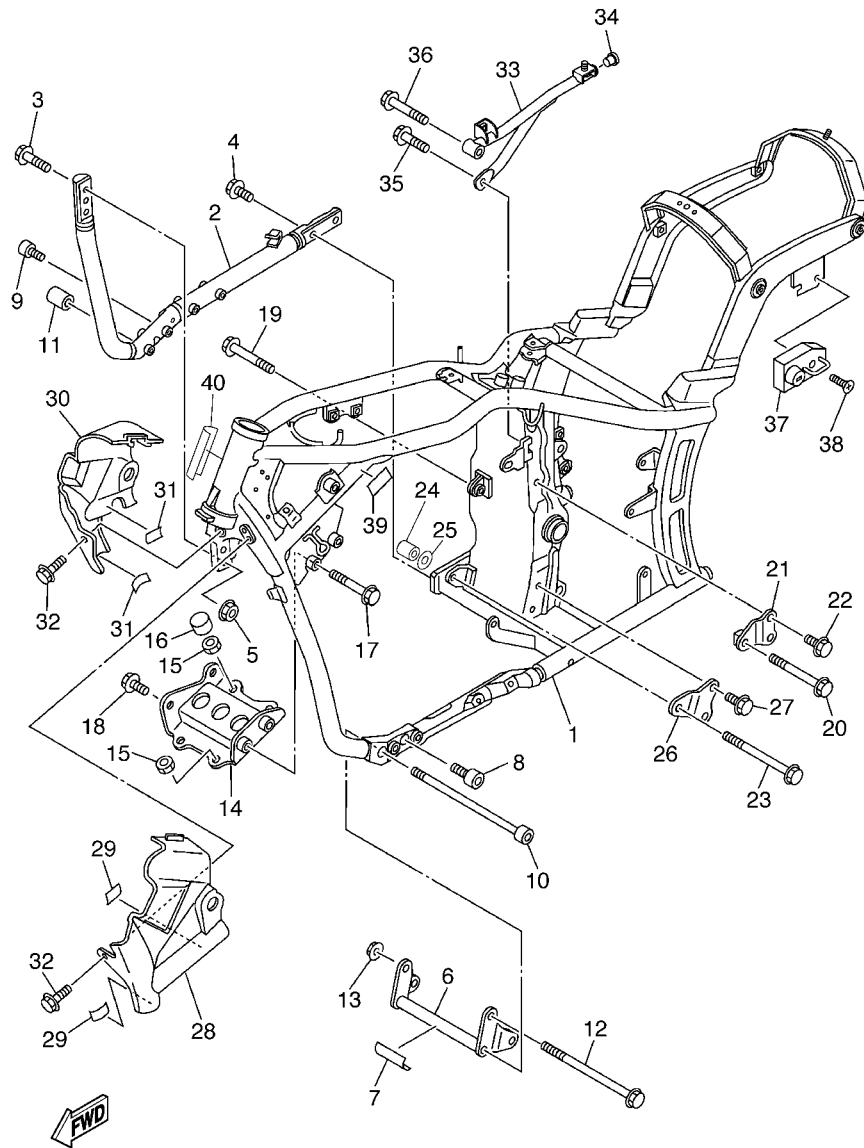

5YSR300-E190

FIG. 19 FRAME

REF. NO.	PART NO.	DESCRIPTION	5YSR				REMARKS
26	5EL-21316-00	STAY, ENGINE 3	1				
27	95817-10016	BOLT, FLANGE	2				
28	5EL-2171E-00	COVER, SIDE 5	1				UR FOR SMX,VDRM2
	5EL-2171E-30	COVER, SIDE 5	1				UR FOR BNM3
29	3BN-21747-00	DAMPER	2				
30	5EL-2171X-20	COVER, SIDE 6	1				UR FOR SMX,VDRM2
	5EL-2171X-50	COVER, SIDE 6	1				UR FOR BNM3
31	3BN-21747-00	DAMPER	2				
32	90119-06236	BOLT, WITH WASHER	2				
33	5KS-21460-00	STAY, MUFFLER	1				
34	90338-16148	PLUG	1				
35	95817-08020	BOLT, FLANGE	1				
36	95817-08045	BOLT, FLANGE	1				
37	4R8-21308-00	HELMET HANGER ASSY	1				
38	90151-06018	SCREW, COUNTERSUNK	1				
39	3SP-21732-00	SEAL 1	1				
40	3HA-24141-00	PROTECTOR, FUEL TANK	1				

FIG. 20 FENDER

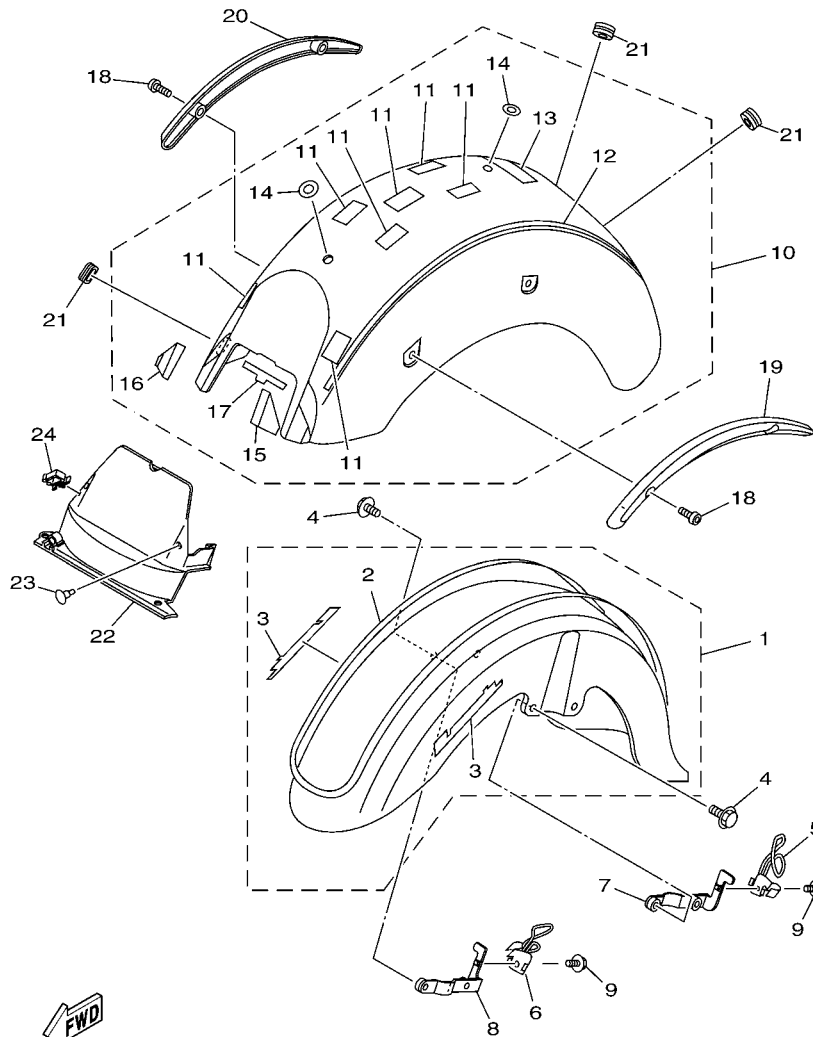

5KS4300-0200

REF. NO.	PART NO.	DESCRIPTION	SYSR				REMARKS
1	5KS-Y215R-J0-P2	FRONT FENDER ASSY	1				UR SMX
	5KS-Y215R-0B-P4	FRONT FENDER ASSY	1				UR VDRM2
	5KS-Y215R-X0-9Y	FRONT FENDER COMP.	1				UR BNM3/S3
2	5KS-21570-T0	.GRAPHIC SET, FRONT FENDER	1				UR FOR SMX
	5YS-21570-40	.GRAPHIC SET, FRONT FENDER	1				UR FOR VDRM2
	5YS-21570-20	.GRAPHIC SET, FRONT FENDER	1				UR FOR BNM3
3	5BN-21565-00	.EMBLEM, 2	2				
4	95817-08020	BOLT, FLANGE	4				
5	5KS-21597-00	HOLDER, WIRE 1	1				
6	5KS-21598-00	HOLDER, WIRE 2	1				
7	5KS-21587-10	STAY 1	1				
8	5KS-21588-10	STAY 2	1				
9	95807-06010	BOLT, FLANGE	2				
10	5KS-Y216R-0C-P2	REAR FENDER COMP.	1				UR SMX
	5KS-Y216R-Y1-P4	REAR FENDER COMP.	1				UR VDRM2
	5KS-Y216R-0E-9Y	REAR FENDER COMP.	1				UR BNM3/S3
11	3SP-21732-00	.SEAL 1	7				
12	5KS-2165A-T0	.GRAPHIC SET, REAR FENDER	1				UR FOR SMX
	5YS-2165A-40	.GRAPHIC SET, REAR FENDER	1				UR FOR VDRM2
	5YS-2165A-20	.GRAPHIC SET, REAR FENDER	1				UR FOR BNM3
13	1D6-2153E-00	.EMBLEM, YAMAHA	1				
14	4NK-21735-00	.SEAL 2	2				
15	5KS-21669-00	.SEAL	1				
16	5KS-21669-10	.SEAL	1				
17	5KS-21669-20	.SEAL	1				
18	92014-08025	BOLT, BUTTON HEAD	4				
19	4WM-2164F-00	STAY 1	1				

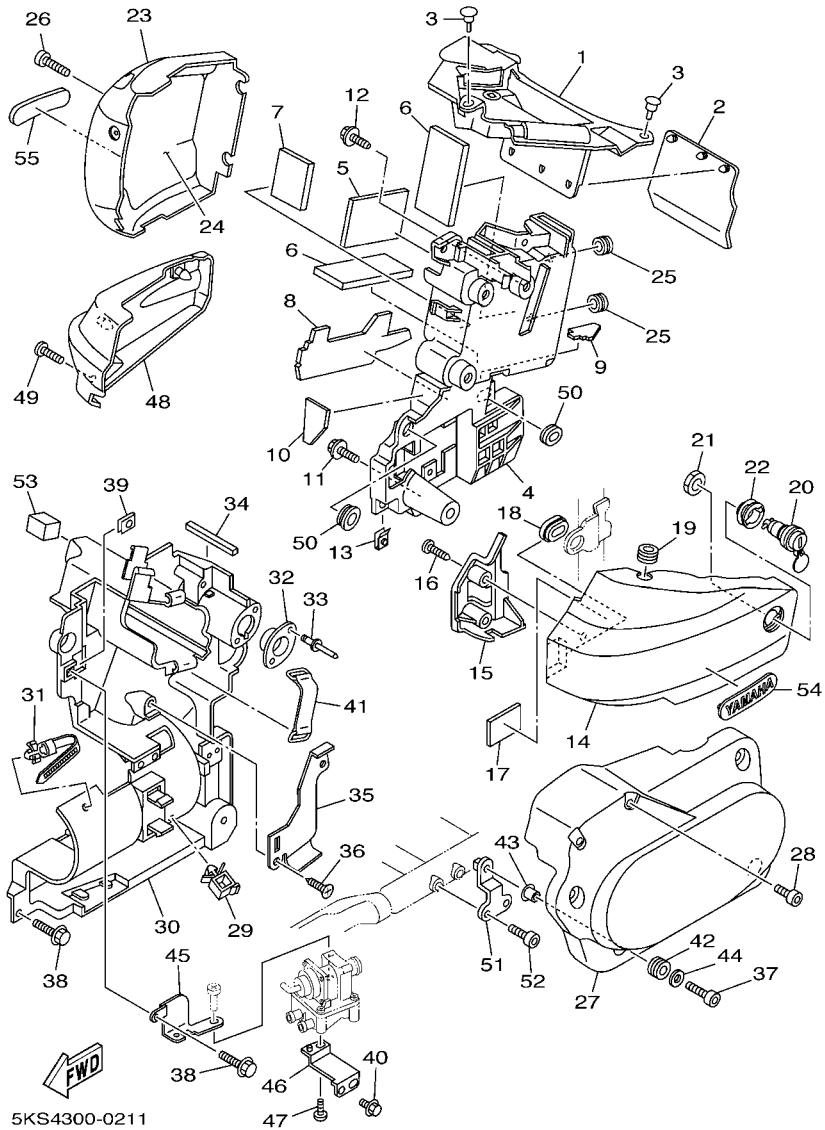

FIG. 21 SIDE COVER

REF. NO.	PART NO.	DESCRIPTION	SYSR				REMARKS
1	5KS-2177B-00	LID, COVER	1				
2	30X-21621-00	FLAP	1				
3	90269-07077	RIVET	3				
4	5KS-2177G-00	BOX, BATTERY	1				
5	29N-14425-00	DAMPER 1	1				
6	5Y1-82122-00	SEAT, BATTERY	2				
7	M12-T133A-00	SEAT, DAMPER A	1				
8	5EL-2172A-10	PANEL 1	1				
9	5EL-2172F-00	PANEL 2	1				
10	5EL-2172G-00	PANEL 3	1				
11	90119-06096	BOLT, WITH WASHER	5				
12	90119-06060	BOLT, WITH WASHER	1				
13	90183-06053	NUT, SPRING	2				
14	5KS-21711-00-P8	COVER, SIDE 1	1				UR SMX
	5KS-21711-00-PF	COVER, SIDE 1	1				UR VDRM2
	5KS-21711-00-PE	COVER, SIDE 1	1				UR BNM3
15	5EL-2171Y-00	GRILLE, SIDE COVER 1	1				
16	97707-50014	SCREW, TRUSS HEAD TAPPING	2				
17	3YL-12232-00	DAMPER	1				
18	90480-01558	GROMMET	1				
19	90480-12550	GROMMET	1				
20	55K-21708-00	LOCK ASSY 2	1				
21	90170-22187	NUT	1				
22	90480-24186	GROMMET	1				
23	5KS-21721-00-P8	COVER, SIDE 2	1				UR SMX
	5KS-21721-00-PF	COVER, SIDE 2	1				UR VDRM2
	5KS-21721-00-PE	COVER, SIDE 2	1				UR BNM3

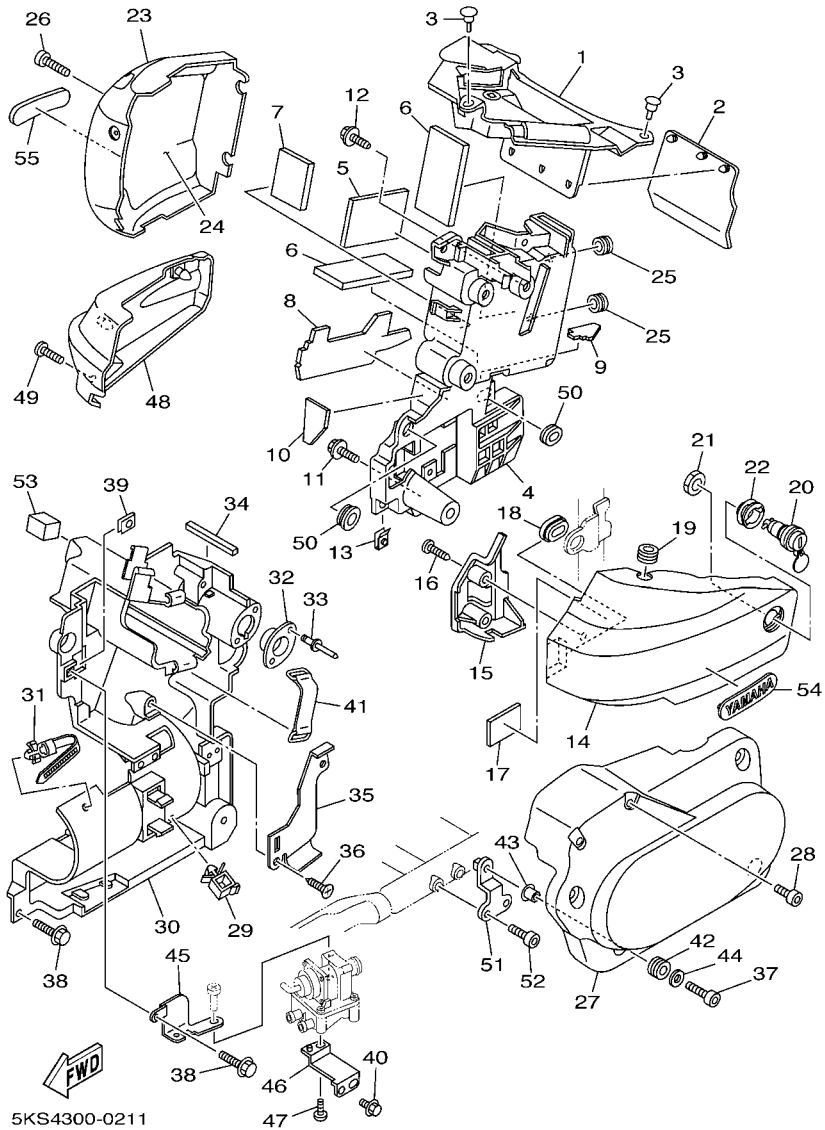

FIG. 21 SIDE COVER

REF. NO.	PART NO.	DESCRIPTION	SYSR				REMARKS
24	5KS-2172A-00	PANEL 1	1				
25	90480-12320	GROMMET	2				
26	90149-06302	SCREW	1				
27	5EL-21731-00	COVER, SIDE 3	1				
28	90110-06254	BOLT, HEXAGON SOCKET HEAD	2				
29	90464-16025	CLAMP	1				
30	5EL-2177E-01	LID	1				
31	90464-12089	CLAMP	1				
32	4TR-2175H-00	STAY, LOCK	1				
33	90267-40180	RIVET, BLIND	2				
34	1FK-83526-00	DAMPER 2	1				
35	5EL-2178L-00	GUIDE 1	1				
36	97707-60016	SCREW, TAPPING	2				
37	91314-06025	BOLT	4				
38	90119-06096	BOLT, WITH WASHER	3				
39	90183-06053	NUT, SPRING	4				
40	95807-06010	BOLT, FLANGE	3				
41	3TJ-82131-00	BAND, BATTERY	1				
42	90480-10289	GROMMET	4				
43	90387-066Y6	COLLAR	4				
44	90201-06062	WASHER, PLATE	4				
45	5KS-2172K-00	BRACKET 1	1				
46	5EL-2172L-00	BRACKET 2	1				
47	92017-06012	BOLT, BUTTON HEAD	1				
48	5EL-21741-00	COVER, SIDE 4	1				
49	90149-06302	SCREW	1				
50	90480-01558	GROMMET	2				

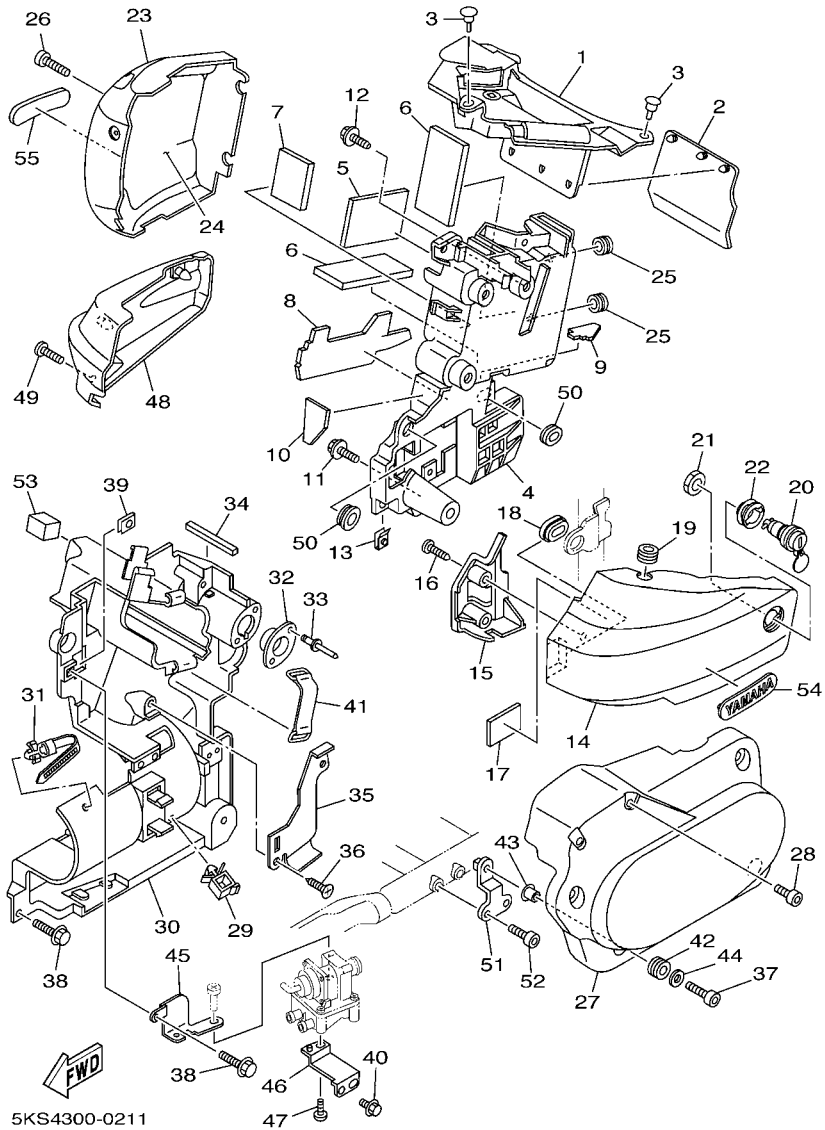

FIG. 21 SIDE COVER

REF. NO.	PART NO.	DESCRIPTION	5Y5R				REMARKS
51	5EL-2172M-00	BRACKET 3	1				
52	91317-06020	BOLT	2				
53	5EL-21746-00	DAMPER	1				
54	3LS-21781-10	EMBLEM,1	1				
55	3LS-21781-10	EMBLEM,1	1				

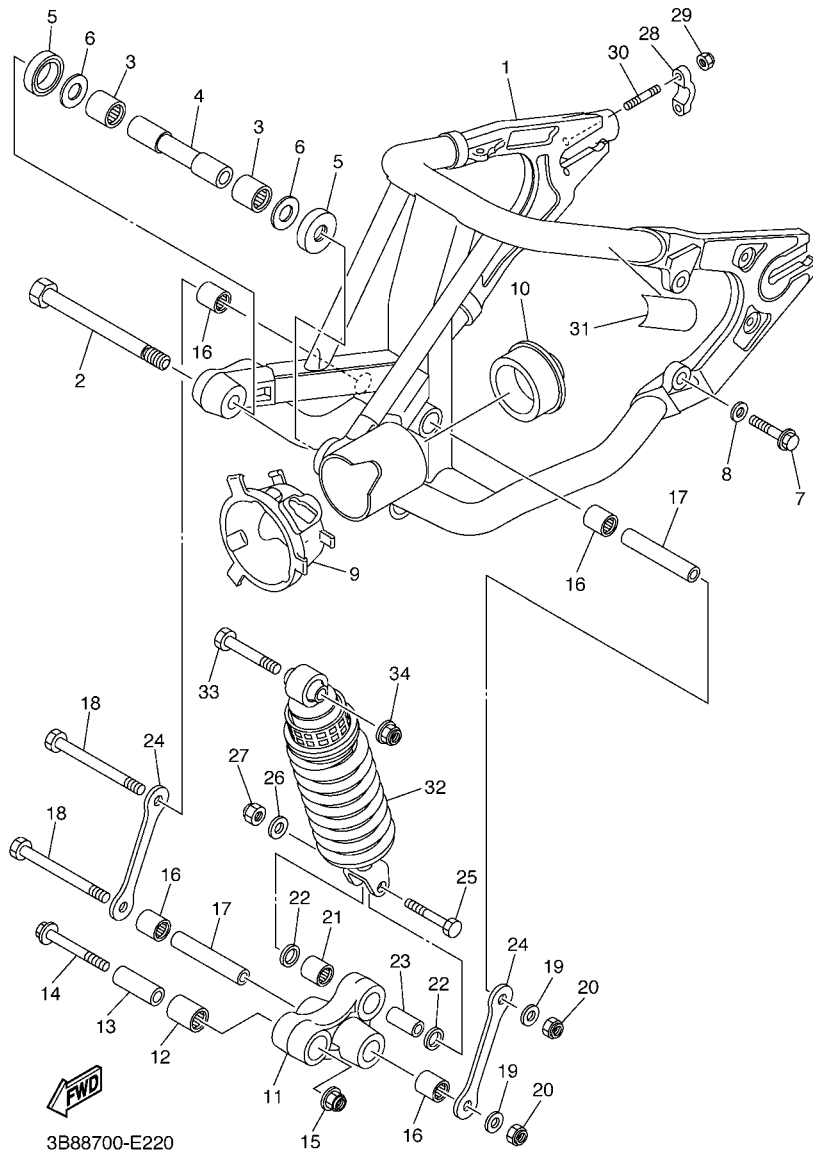
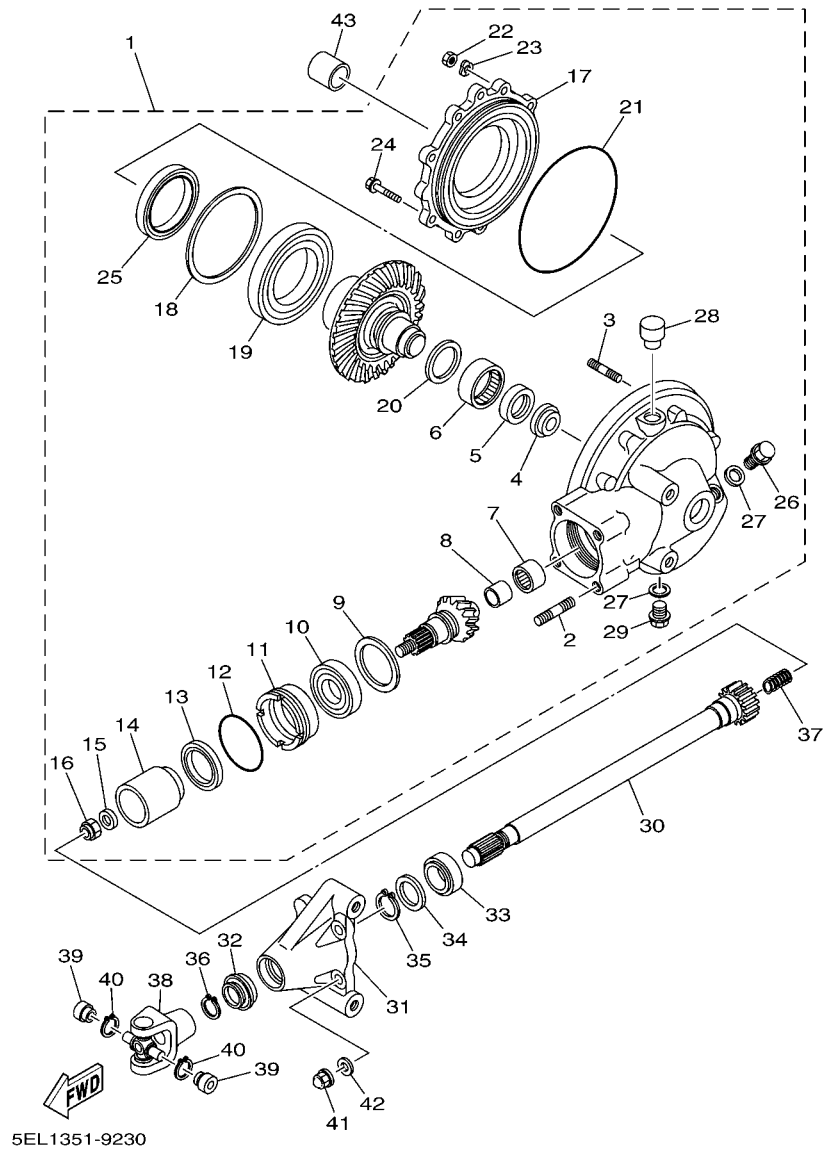

FIG. 22 REAR ARM & SUSPENSION

REF. NO.	PART NO.	DESCRIPTION	QTY	REMARKS
1	5KS-22110-02	REAR ARM COMP.	1	UR FOR SMX,VDRM2
	5KS-22110-30	REAR ARM COMP.	1	UR FOR BNM3
2	5EL-22141-00	SHAFT, PIVOT	1	
3	93320-32403	BEARING	2	
4	4X7-22124-00	BUSH 2	1	
5	5EL-22129-00	COVER, THRUST 2	2	
6	90201-243U9	WASHER, PLATE	2	
7	90105-101A9	BOLT, FLANGE	4	
8	90201-112U0	WASHER, PLATE	4	
9	5EL-22189-00	BOOT, RUBBER	1	
10	4VR-22184-00	BUSH	1	
11	4KM-2217A-00	ARM, RELAY	1	
12	93317-42060	BEARING	1	
13	90387-100T8	COLLAR	1	
14	90105-10727	BOLT, FLANGE	1	
15	95607-10200	NUT, U FLANGE	1	
16	93317-41761	BEARING	4	
17	90387-126T1	COLLAR	2	
18	90101-12673	BOLT	2	
19	90201-126A7	WASHER, PLATE	2	
20	95617-12100	NUT, U	2	
21	93317-31771	BEARING	1	
22	93109-17071	OIL SEAL	2	
23	90387-127W0	COLLAR	1	
24	2KT-2217M-00	ARM 1	2	
25	90101-10659	BOLT	1	
26	90201-101J1	WASHER, PLATE	1	



5EL1351-9230

FIG. 23 DRIVE SHAFT

REF. NO.	PART NO.	DESCRIPTION	SYSR				REMARKS
1	5EL-46101-00	REAR AXLE GEAR CASE ASSY	1				
2	90116-10593	.BOLT, STUD	4				
3	90116-08360	.BOLT, STUD	6				
4	5EL-46153-00	.COLLAR, GUIDE	1				
5	93101-30084	.OIL SEAL	1				
6	93311-43729	.BEARING	1				
7	93317-41510	.BEARING	1				
8	2H7-46122-00	.RACE, INNER	1				
9	1J7-17537-Y0-30	.SHIM, THRUST (0.30T)	1				UR
	1J7-17537-Y0-40	.SHIM, THRUST (0.40T)	1				UR
	1J7-17537-Y0-50	.SHIM, THRUST (0.50T)	1				UR
10	93306-30533	.BEARING	1				
11	4H7-46125-00	.RETAINER, BEARING	1				
12	93210-60426	.O-RING	1				
13	93101-38098	.OIL SEAL	1				
14	4H7-46123-01	.COUPLING, GEAR	1				
15	90201-14632	.WASHER, PLATE	1				
16	90185-14070	.NUT, SELF-LOCKING	1				
17	4H7-46152-00	.HOUSING, BEARING	1				
18	1J7-46117-Y0-25	.SHIM, RING GEAR (0.25T)	1				UR
	1J7-46117-Y0-30	.SHIM, RING GEAR (0.30T)	1				UR
	1J7-46117-Y0-40	.SHIM, RING GEAR (0.40T)	1				UR
	1J7-46117-Y0-50	.SHIM, RING GEAR (0.50T)	1				UR
19	93316-01403	.BEARING	1				
20	22U-46118-00-12	.SHIM, THRUST (1.2T)	1				UR
	22U-46118-00-14	.SHIM, THRUST (1.4T)	1				UR
	22U-46118-00-16	.SHIM, THRUST (1.6T)	1				UR

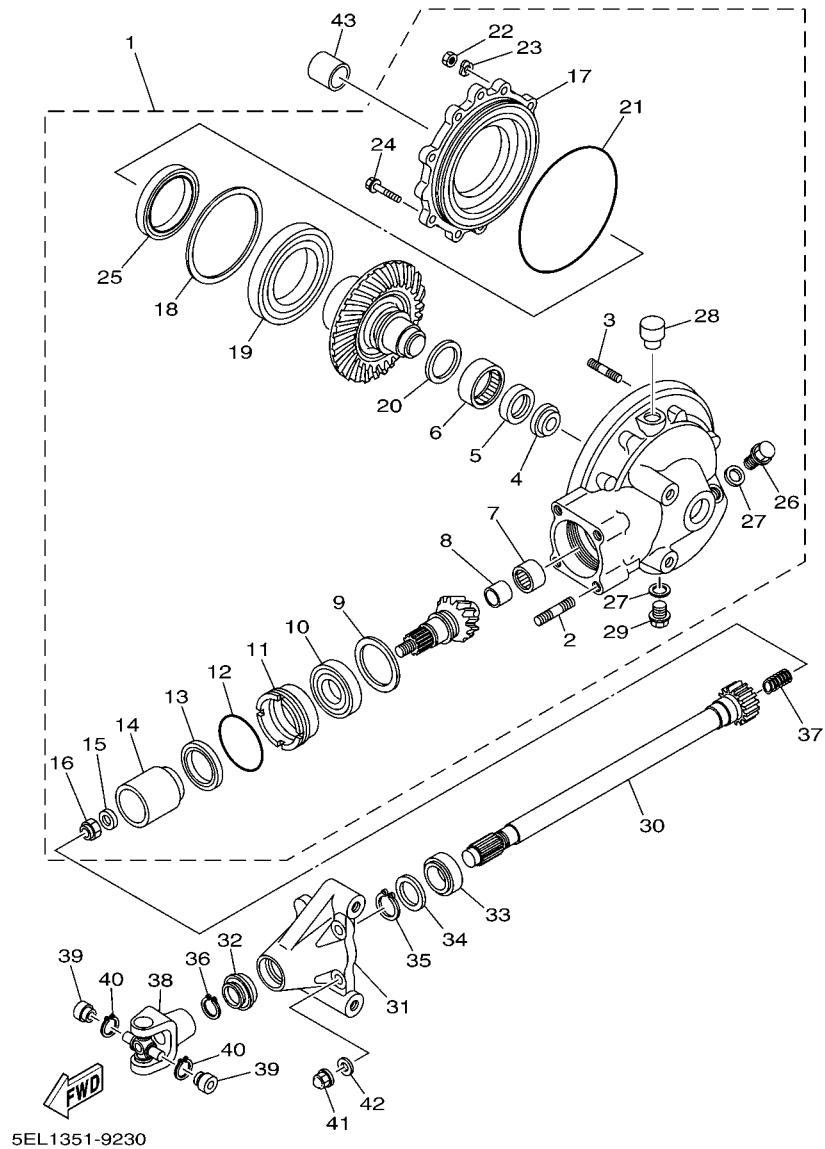
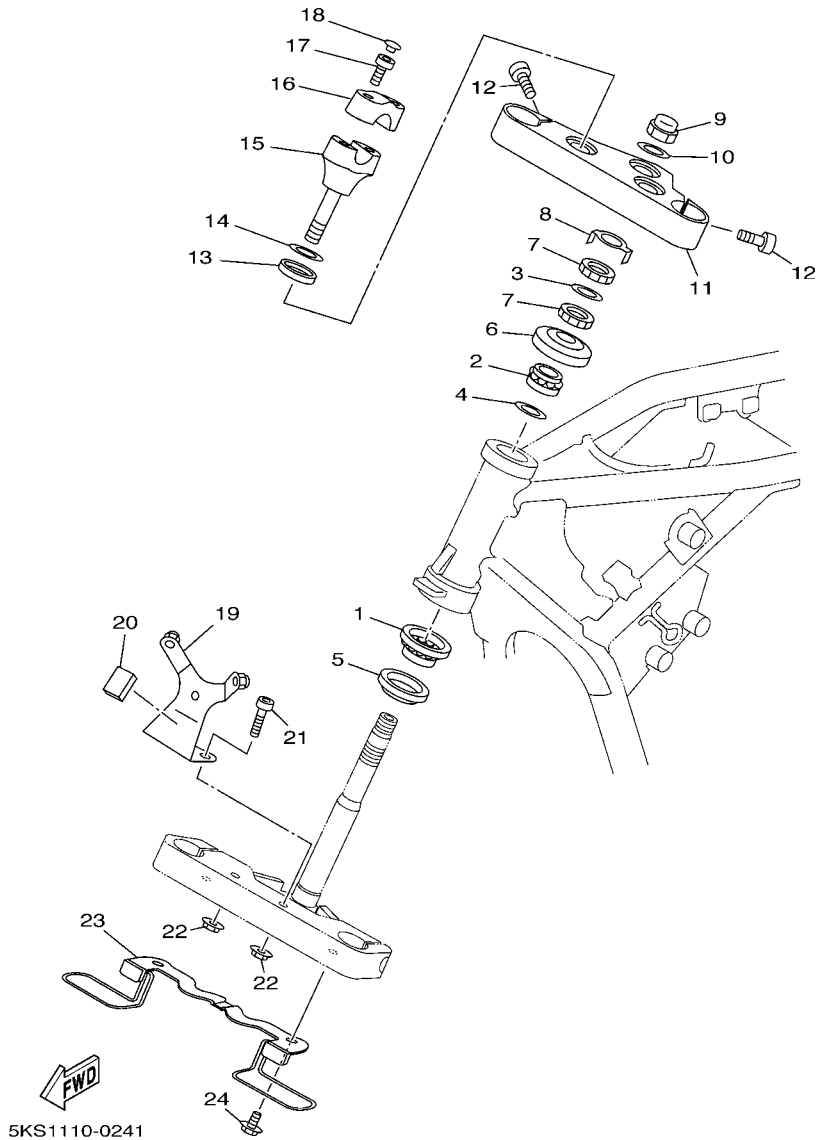

FIG. 23 DRIVE SHAFT

REF. NO.	PART NO.	DESCRIPTION	QTY	REMARKS
20	22U-46118-00-18	.SHIM, THRUST (1.8T)	1	UR
	22U-46118-00-20	.SHIM, THRUST (2.0T)	1	UR
21	93211-44348	.O-RING	1	
22	95317-08600	.NUT	6	
23	92907-08700	.WASHER	6	
24	95827-10025	.BOLT, FLANGE	2	
25	93102-70167	.OIL SEAL	1	
26	90340-14132	.PLUG, STRAIGHT SCREW	1	
27	214-11198-01	.GASKET	2	
28	56W-17590-00	.BREATHER COMP.	1	
29	90340-14135	.PLUG, STRAIGHT SCREW	1	
30	5EL-46171-00	SHAFT DRIVE ASSY	1	
31	5EL-46154-00	COVER, HOUSING	1	
32	5EL-46297-00	COVER, DUST	1	
33	93108-43014	OIL SEAL	1	
34	90201-266L1	WASHER, PLATE	1	
35	93410-26067	CIRCLIP	1	
36	93410-22039	CIRCLIP	1	
37	90501-16491	SPRING, COMPRESSION	1	
38	4X7-46180-00	CROSS JOINT COMP.	1	
39	93311-21044	BEARING	2	
40	93440-20088	CIRCLIP	2	
41	90176-10075	NUT, CROWN	4	
42	92990-10600	WASHER, PLATE	4	
43	90387-172A5	COLLAR	1	

FIG. 24 STEERING



REF. NO.	PART NO.	DESCRIPTION	SYSR				REMARKS
1	93399-99932	BEARING	1				
2	93399-99931	BEARING	1				
3	90202-26142	WASHER, PLATE	1				
4	90202-24190	WASHER, PLATE	1				
5	3FV-23462-00	SEAL, STEERING	1				
6	1W1-23416-00	COVER, BALL RACE 2	1				
7	90179-25033	NUT	2				
8	26H-23418-01	WASHER, SPECIAL	1				
9	90176-22081	NUT, CROWN	1				
10	90201-220T0	WASHER, PLATE	1				
11	4VR-W2341-20	CROWN, HANDLE	1				
12	91314-08030	BOLT	2				
13	3DM-23445-00	DAMPER	2				
14	90201-14220	WASHER, PLATE	2				
15	4VR-23442-00	HOLDER, HANDLE LOWER	2				
16	4VR-23441-00	HOLDER, HANDLE UPPER	2				
17	91314-08025	BOLT	4				
18	90338-08163	PLUG	4				
19	5BN-23174-01	STAY, HEADLIGHT	1				
20	5BN-2317J-00	DAMPER 1	1				
21	92014-08040	BOLT, BUTTON HEAD	2				
22	95707-08500	NUT, FLANGE	2				
23	5KS-25886-00	HOLDER, BRAKE HOSE	1				
24	95024-06010	BOLT, FLANGE	2				

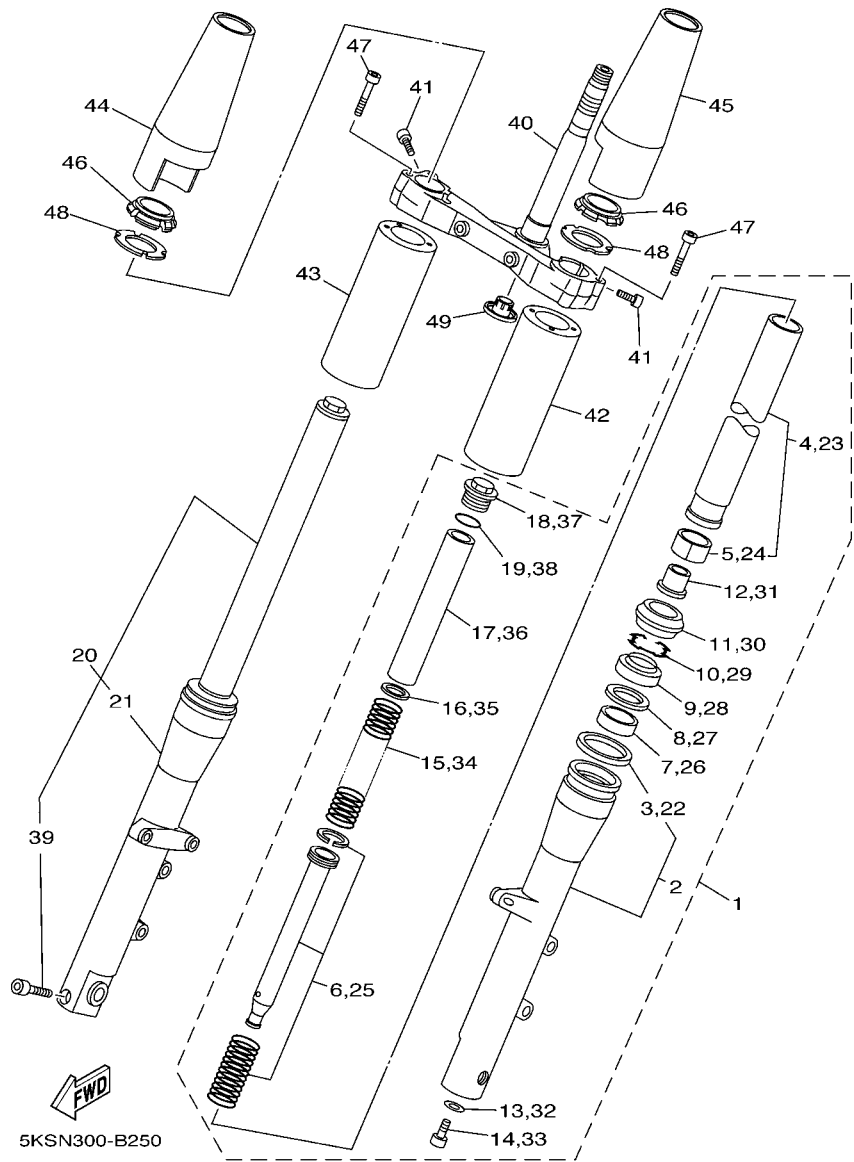

FIG. 25 FRONT FORK

REF. NO.	PART NO.	DESCRIPTION	SYSR				REMARKS
1	5KS-23102-10	FRONT FORK ASSY (L.H)	1				
2	5KS-23126-10	.TUBE, OUTER (LEFT)	1				
3	5BN-23193-00	..GUIDE, BOOT	1				
4	5KS-23110-10	.INNER TUBE COMP.1	1				
5	5BN-23171-00	..PISTON, FRONT FORK	1				
6	5KS-23170-10	.CYLINDER COMP., FRONT FORK	1				
7	4FM-23125-40	.METAL, SLIDE 1	1				
8	36Y-23146-10	.WASHER, OIL SEAL	1				
9	4EB-23145-01	.OIL SEAL	1				
10	26H-23156-00	.CLIP, OIL SEAL	1				
11	4EB-23144-00	.SEAL, DUST	1				
12	4YR-23173-00	.SPINDLE, TAPER	1				
13	509-23158-L0	.GASKET	1				
14	278-23181-50	.BOLT, HEXAGON SOCKET HEAD	1				
15	5KS-23141-10	.SPRING, FRONT FORK	1				
16	4DW-23149-40	.WASHER, SPRING UPPER	1				
17	5EL-23118-00	.SPACER	1				
18	3EN-23111-51	.BOLT, CAP	1				
19	43F-23188-10	.O-RING	1				
20	5KS-23103-10	FRONT FORK ASSY (R.H)	1				
21	5KS-23136-10	.TUBE, OUTER (RIGHT)	1				
22	5BN-23193-00	..GUIDE, BOOT	1				
23	5KS-23110-10	.INNER TUBE COMP.1	1				
24	5BN-23171-00	..PISTON, FRONT FORK	1				
25	5KS-23170-10	.CYLINDER COMP., FRONT FORK	1				
26	4FM-23125-40	.METAL, SLIDE 1	1				
27	36Y-23146-10	.WASHER, OIL SEAL	1				

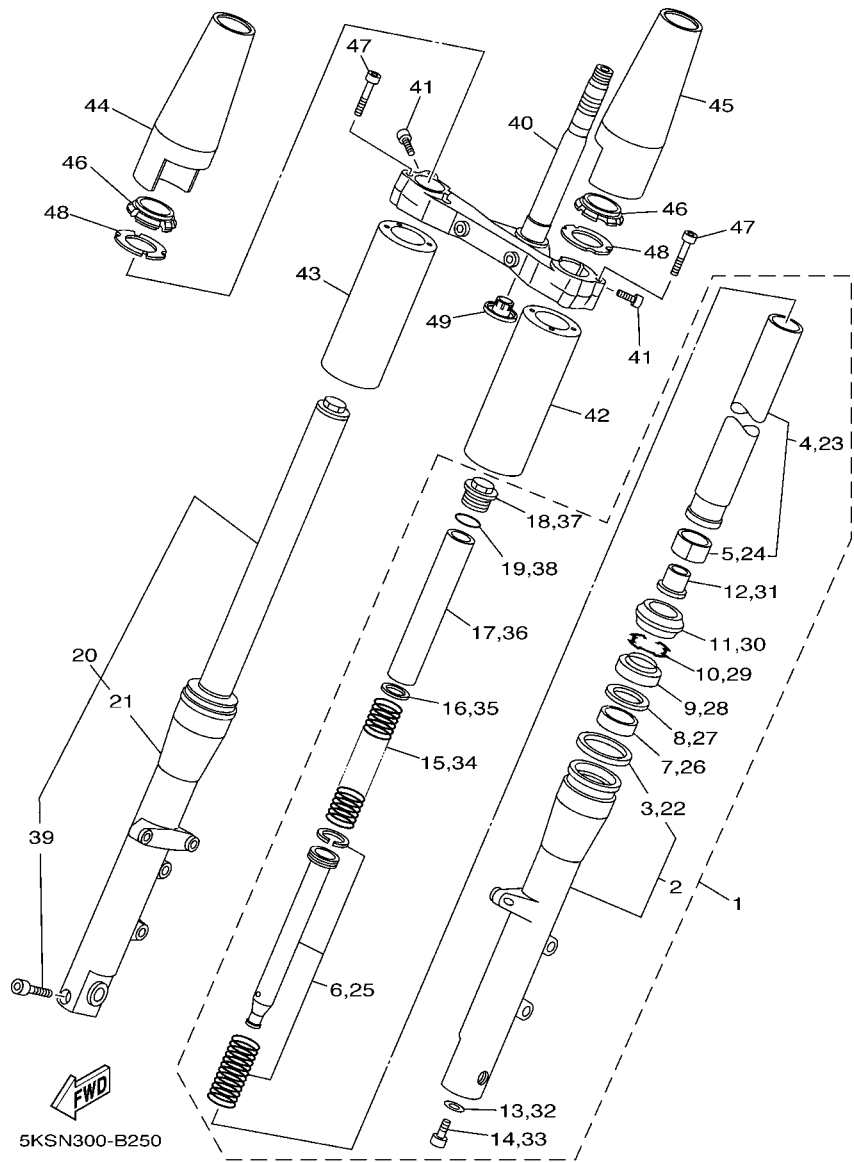
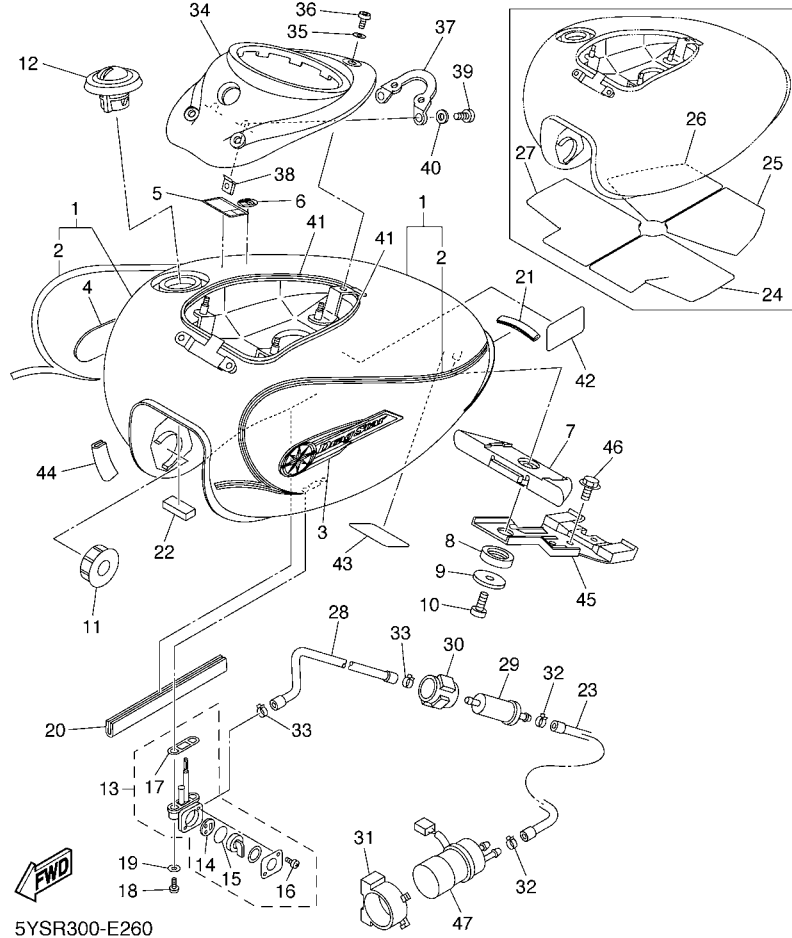
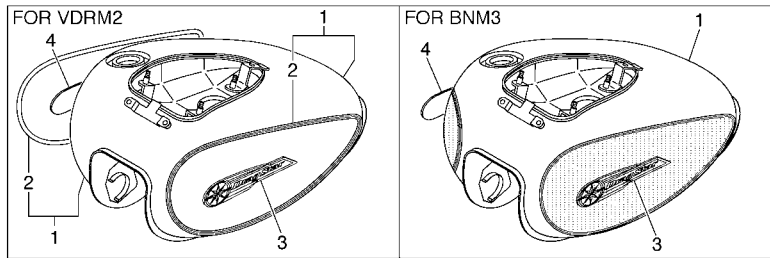

FIG. 25 FRONT FORK

REF. NO.	PART NO.	DESCRIPTION	SYSR				REMARKS
28	4EB-23145-01	.OIL SEAL	1				
29	26H-23156-00	.CLIP, OIL SEAL	1				
30	4EB-23144-00	.SEAL, DUST	1				
31	4YR-23173-00	.SPINDLE, TAPER	1				
32	509-23158-L0	.GASKET	1				
33	278-23181-50	.BOLT, HEXAGON SOCKET HEAD	1				
34	5KS-23141-10	.SPRING, FRONT FORK	1				
35	4DW-23149-40	.WASHER, SPRING UPPER	1				
36	5EL-23118-00	.SPACER	1				
37	3EN-23111-51	.BOLT, CAP	1				
38	43F-23188-10	.O-RING	1				
39	91314-08040	.BOLT	1				
40	5KS-23340-10	UNDER BRACKET COMP.	1				
41	91314-08020	BOLT	4				
42	5KS-23123-10	COVER, LOWER 1	1				
43	5KS-23133-10	COVER, LOWER 2	1				
44	5KS-23131-10	COVER, UPPER 2	1				
45	5KS-23121-10	COVER, UPPER 1	1				
46	5BN-23163-00	GASKET	2				
47	5BN-23394-01	BOLT, SPECIAL	6				
48	5KS-23165-10	WASHER, FELT	2				
49	4KM-23123-01	COVER, LOWER 1	1				



5YSR300-E260

FIG. 26 FUEL TANK

REF. NO.	PART NO.	DESCRIPTION	5YSR				REMARKS
1	5EL-Y2410-11-05	FUEL TANK COMP.	1				UR SMX
	5EL-Y2410-U1-X5	FUEL TANK COMP.	1				UR VDRM2
	5EL-Y2410-M1-02	FUEL TANK COMP.	1				UR BNM3
2	5YS-24240-40	.GRAPHIC SET	1				UR FOR SMX
	5YS-24240-70	.GRAPHIC SET	1				UR FOR VDRM2
3	4VR-24161-02	EMBLEM 1	1				
4	4VR-24162-02	EMBLEM 2	1				
5	5RU-21568-00	LABEL, WARNING	1				
6	3ME-2415E-01	LABEL, CAUTION	1				
7	5EL-24182-00	DAMPER, LOCATING 2	1				
8	4TR-24183-00	DAMPER, LOCATING 3	1				
9	90201-060S9	WASHER, PLATE	1				
10	92017-06012	BOLT, BUTTON HEAD	1				
11	2YK-24181-10	DAMPER, LOCATING 1	2				
12	5BN-24602-01	CAP ASSY	1				
13	4WM-24500-02	FUEL COCK ASSY 1	1				
14	3AC-24523-00	.VALVE PACKING	1				
15	3AJ-24534-01	.SEAL, COCK	1				
16	97801-03008	.SCREW, PAN HEAD	2				
17	4X8-24512-00	.O-RING	1				
18	90149-06011	SCREW	2				
19	90202-05193	WASHER, PLATE	2				
20	1FK-2171L-00	MOLE, SIDE COVER 1	1				
21	5EL-24188-00	MOLD, FUEL TANK	1				
22	3XV-21717-00	DAMPER	1				
23	5EL-24311-00	PIPE, FUEL 1	1				
24	5YS-2414H-00	DAMPER, PLATE 1	1				

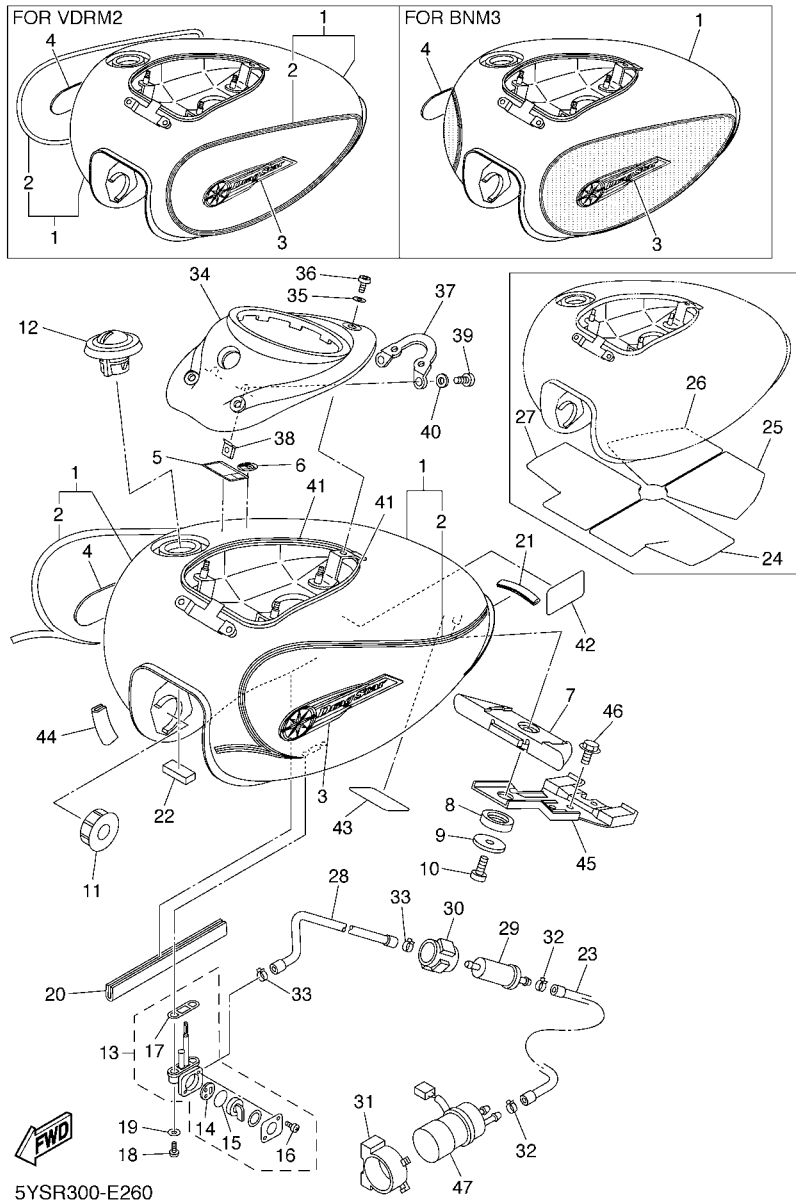
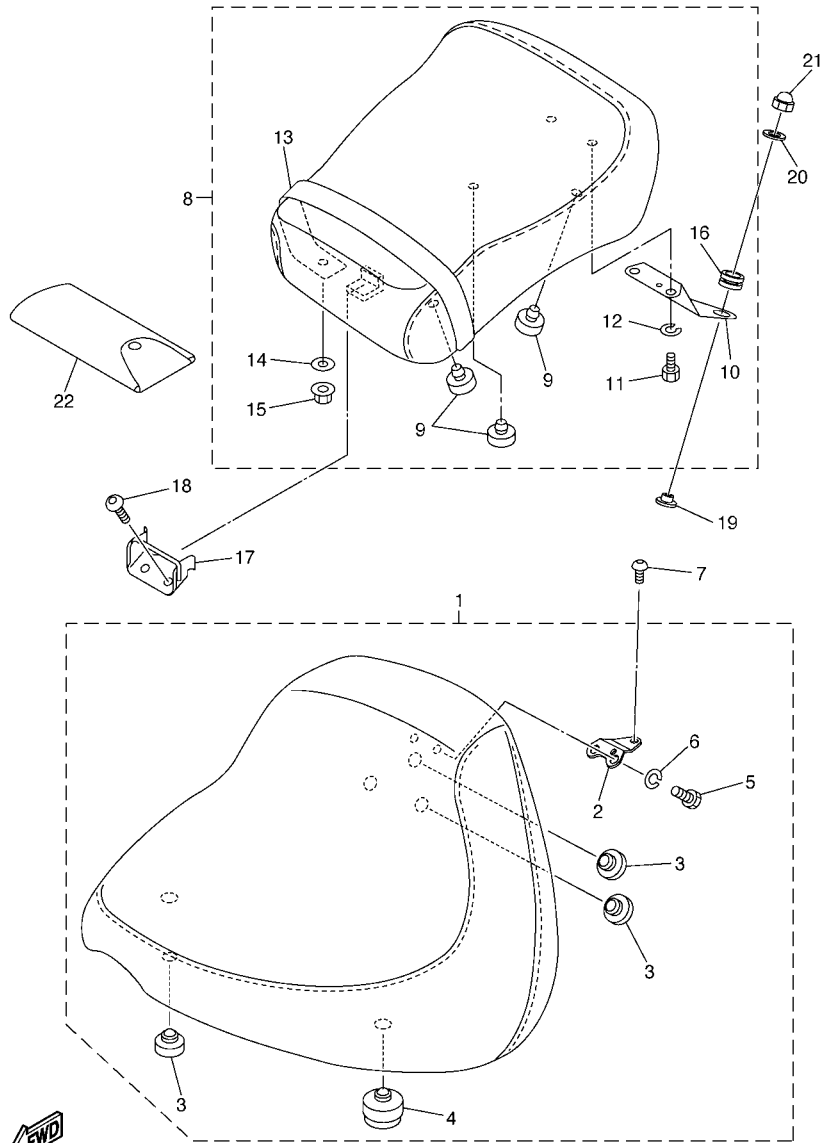

FIG. 26 FUEL TANK

REF. NO.	PART NO.	DESCRIPTION	5YSR				REMARKS
25	5YS-2414J-00	DAMPER, PLATE 2	1				
26	5YS-2414K-00	DAMPER, PLATE 3	1				
27	5YS-2414N-00	DAMPER, PLATE 4	1				
28	5EL-24313-00	PIPE 3	1				
29	1FK-24560-10	FILTER ASSY	1				
30	1FK-24566-00	BRACKET, FILTER	1				
31	4EB-24398-00	BAND 1	1				
32	90467-12053	CLIP	2				
33	90467-11028	CLIP	2				
34	5EL-2171A-00	COVER, TOP	1				
35	90202-05180	WASHER, PLATE	3				
36	90110-05201	BOLT, HEXAGON SOCKET HEAD	3				
37	5EL-2412F-00	BRACKET, SEAT	1				
38	90183-05061	NUT, SPRING	2				
39	98507-05012	SCREW, PAN HEAD	2				
40	92907-05600	WASHER, PLATE	2				
41	5EL-2414G-00	SEAL	2				
42	4DN-21268-00	SEAL	1				
43	3SP-21732-00	SEAL 1	1				
44	5EL-24188-00	MOLD, FUEL TANK	1				
45	5EL-2411F-00	PLATE, FITTING	1				
46	95807-08012	BOLT, FLANGE	2				
47	5KS-13907-00	FUEL PUMP COMP.	1				



5YSH100-E270

FIG. 27 SEAT

REF. NO.	PART NO.	DESCRIPTION	5YSR				REMARKS
1	5KS-24710-00	SINGLE SEAT ASSY	1				
2	5KS-2475H-00	.BRACKET, SEAT LEVER 1	1				
3	22W-24741-00	.PAD, SEAT	4				
4	1T4-24741-00	.PAD, SEAT	2				
5	97007-06012	.BOLT	2				
6	92907-06100	.WASHER, SPRING	2				
7	92014-08012	BOLT, BUTTON HEAD	1				
8	5KS-24750-31	TANDEM SEAT ASSY	1				
9	22W-24741-00	.PAD, SEAT	5				
10	5YS-2475J-00	.BRACKET, SEAT LEVER 2	1				
11	97007-06012	.BOLT	2				
12	92907-06100	.WASHER, SPRING	2				
13	5KS-24734-00	.BAND, SEAT	1				
14	90207-06380	.WASHER, FINISH	2				
15	95707-06500	.NUT, FLANGE	2				
16	5YS-24742-00	.GROMMET	1				
17	5KS-2475N-00	BRACKET	1				
18	92017-06016	BOLT, BUTTON HEAD	2				
19	5YS-2471N-00	COLLAR 1	1				
20	90201-08042	WASHER, PLATE	1				
21	90176-08002	NUT, CROWN	1				
22	5EL-28100-10	TOOL KIT	1				

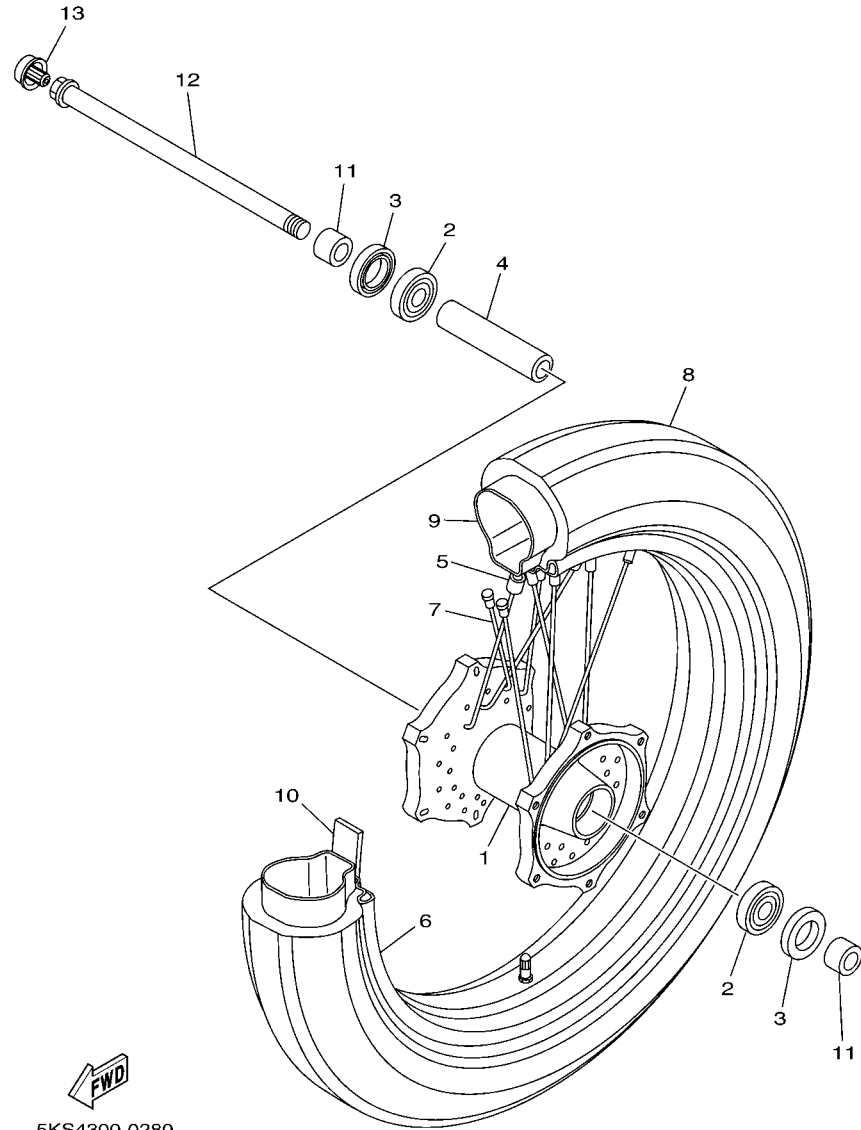

FIG. 28 FRONT WHEEL

REF. NO.	PART NO.	DESCRIPTION	QTY	REMARKS
1	5EL-25111-00	HUB, FRONT	1	
2	93306-30317	BEARING	2	
3	93102-28022	OIL SEAL	2	
4	90387-173M5	COLLAR	1	
5	3HT-25398-00	BALANCER, WHEEL (15G)	1	UN
6	94430-16005	RIM (MT3.00-16M/C)	1	
7	5KS-25104-00	SPOKE SET, FRONT	1	
8	94113-1613E	TIRE (130/90-16 M/C 67S D404F)	1	DUNLOP
9	94213-16305	TUBE (130/90-16 M/C TR4)	1	DUNLOP
10	94313-16175	BAND,RIM (3.00-16)	1	DUNLOP
11	90387-173R6	COLLAR	2	
12	5KS-25181-00	AXLE, WHEEL	1	
13	5KS-25188-00	CAP	1	

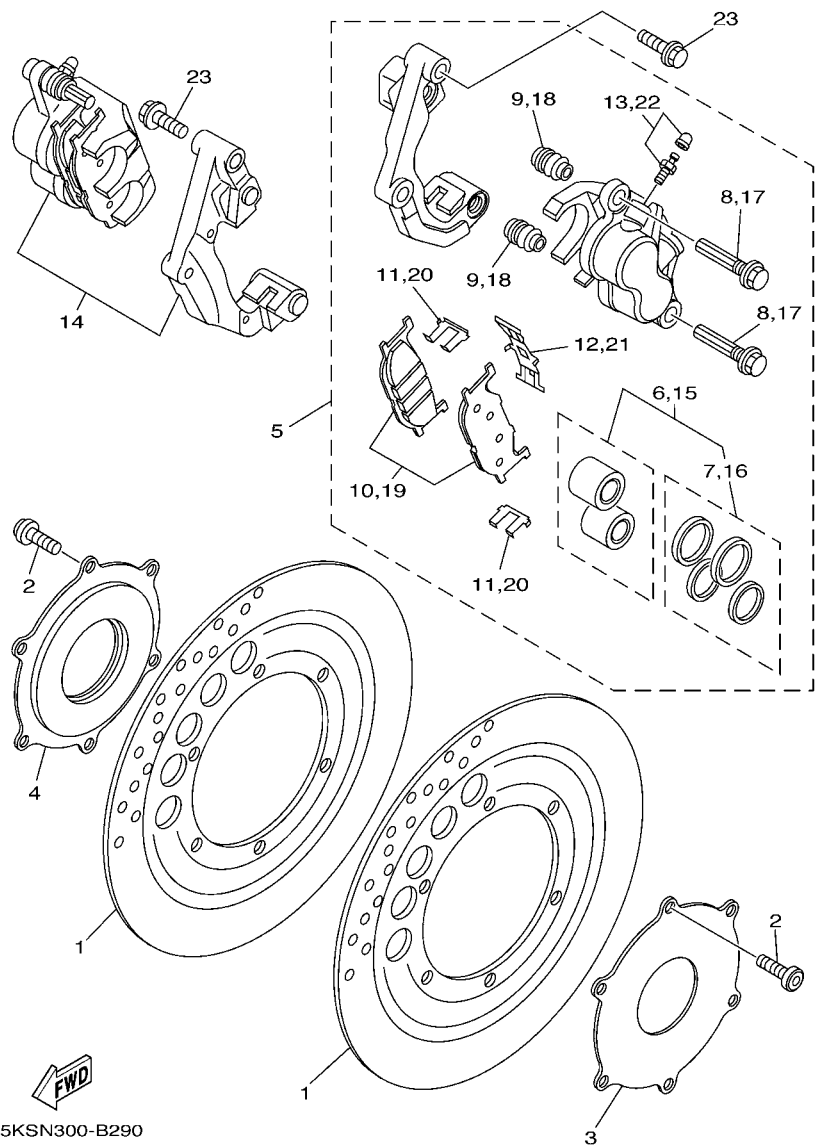
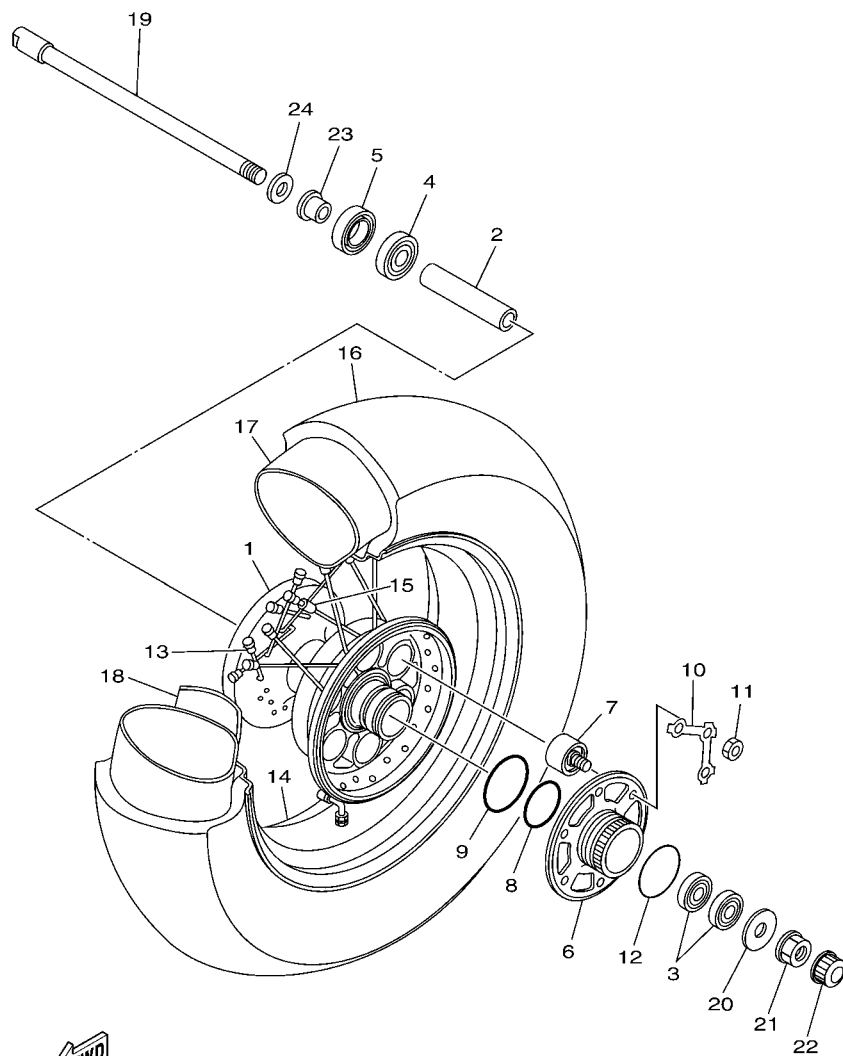

FIG. 29 FRONT BRAKE CALIPER

REF. NO.	PART NO.	DESCRIPTION	QTY	REMARKS
1	3JB-2582U-01	DISK, BRAKE (RIGHT)	2	
2	90109-08006	BOLT	12	
3	5EL-2514A-00	RING, WHEEL 1 (LEFT)	1	
4	5KS-2515A-00	RING, WHEEL 2 (RIGHT)	1	
5	5KS-2580T-10	CALIPER ASSY (LEFT)	1	
6	5KS-W0057-00	.PISTON ASSY, CALIPER	1	
7	4FU-W0047-00	..CALIPER SEAL KIT	1	
8	5JW-25914-00	.PIN, SLIDE	2	
9	4TT-25937-00	.BOOT 2	2	
10	4EB-W0045-00	.BRAKE PAD KIT	1	
11	4BP-25919-00	.SUPPORT, PAD	2	
12	3YX-25929-00	.SPRING, ANTI RATTLE	1	
13	51L-W0048-00	.BLEED SCREW KIT	1	
14	5KS-2580U-10	CALIPER ASSY (RIGHT)	1	
15	5KS-W0057-00	.PISTON ASSY, CALIPER	1	
16	4FU-W0047-00	..CALIPER SEAL KIT	1	
17	5JW-25914-00	.PIN, SLIDE	2	
18	4TT-25937-00	.BOOT 2	2	
19	4EB-W0045-00	.BRAKE PAD KIT	1	
20	4BP-25919-00	.SUPPORT, PAD	2	
21	3YX-25929-00	.SPRING, ANTI RATTLE	1	
22	51L-W0048-00	.BLEED SCREW KIT	1	
23	90105-10638	BOLT, FLANGE	4	



5KS4300-0300

FIG. 30 REAR WHEEL

REF. NO.	PART NO.	DESCRIPTION	SYSR				REMARKS
1	5EL-25311-00	HUB, REAR	1				
2	90387-173M5	COLLAR	1				
3	93306-20348	BEARING	2				
4	93306-30317	BEARING	1				
5	93102-25044	OIL SEAL	1				
6	16G-25366-01	CLUTCH, HUB	1				
7	5EL-25364-00	DAMPER	6				
8	93210-48530	O-RING	1				
9	93210-59531	O-RING	1				
10	16G-25412-00	WASHER	2				
11	90170-10219	NUT	6				
12	93210-57428	O-RING	1				
13	5KS-25304-00	SPOKE SET, REAR	1				
14	94445-15002	RIM (MT4.50-15M/C)	1				
15	3HT-25398-00	BALANCER, WHEEL (15G)	1				UN
16	94117-15009	TIRE (170/80-15 M/C 77S D404)	1				DUNLOP
17	94217-15299	TUBE (170/80-15 M/C PV78)	1				DUNLOP
18	94317-15180	BAND,RIM (4.50-15)	1				DUNLOP
19	5EL-25381-00	AXLE, WHEEL	1				
20	90201-160T2	WASHER, PLATE	1				
21	95604-16200	NUT, U FLANGE	1				
22	5KS-25335-00	CAP	1				
23	90387-177Y4	COLLAR	1				
24	4H7-25377-00	COLLAR, WHEEL	1				

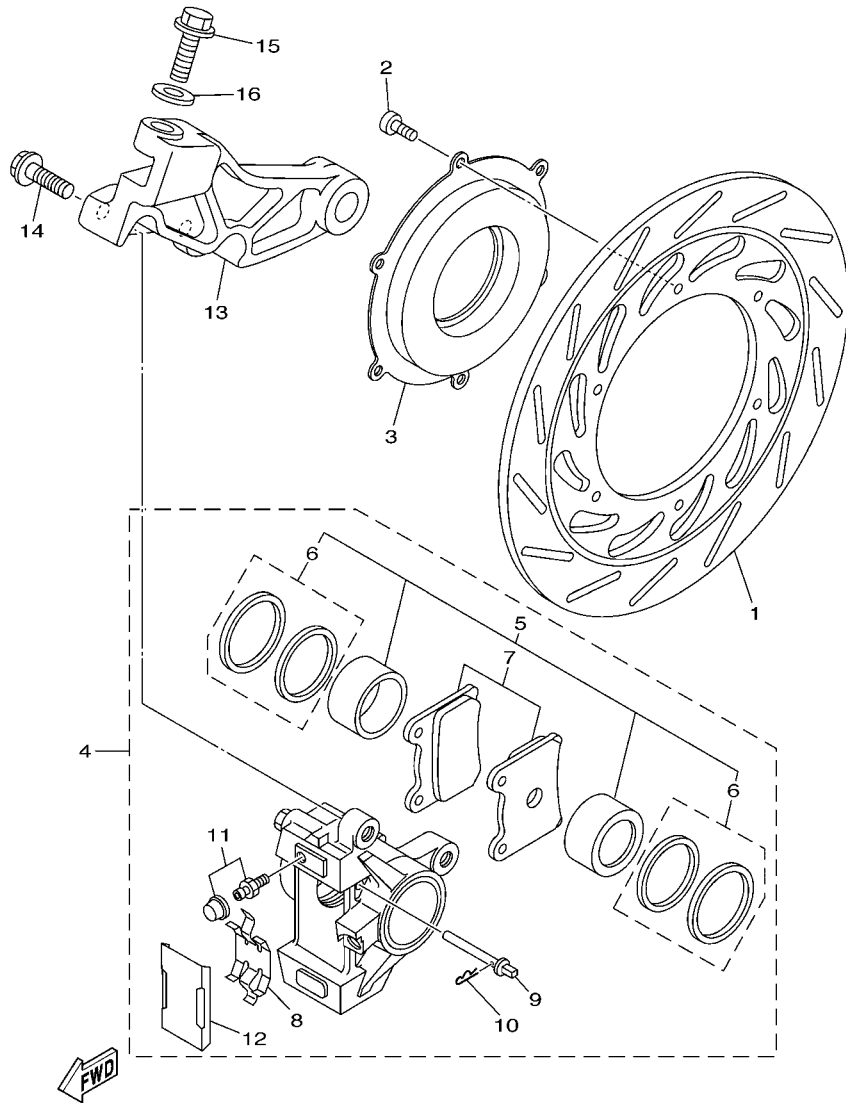

5KS7100-1310

FIG. 31 REAR BRAKE CALIPER

REF. NO.	PART NO.	DESCRIPTION	5Y5R				REMARKS
1	5KS-2582W-00	DISK, REAR BRAKE 2	1				
2	90109-083G4	BOLT	6				
3	5KS-2515A-20	RING, WHEEL 2 (RIGHT)	1				
4	5EL-2580W-00	CALIPER ASSY, REAR 2	1				
5	31A-W0057-00	.PISTON ASSY, CALIPER	1				
6	31A-W0047-00	..CALIPER SEAL KIT	1				
7	3XF-W0045-50	.BRAKE PAD KIT	1				
8	29L-25919-00	.SUPPORT, PAD	1				
9	3HE-25924-00	.PIN, PAD	2				
10	3GM-25925-00	.CLIP	2				
11	1J3-W0048-00	.BLEED SCREW KIT	1				
12	51J-25836-00	.COVER, DUST	1				
13	5EL-25819-01	BRACKET, CALIPER	1				
14	90105-10638	BOLT, FLANGE	2				
15	90105-10010	BOLT, FLANGE	1				
16	90201-10140	WASHER, PLATE	1				

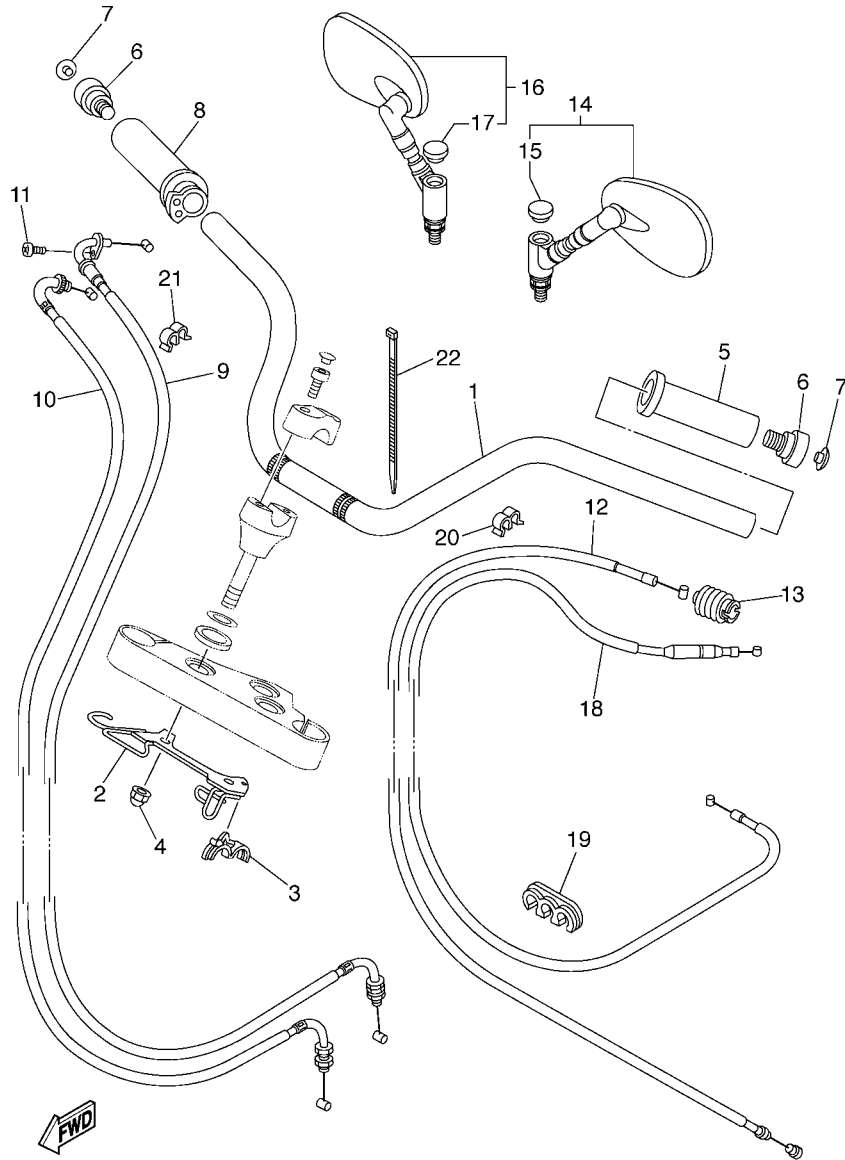

5YSR300-E320

FIG. 32 STEERING HANDLE & CABLE

REF. NO.	PART NO.	DESCRIPTION	5YSR				REMARKS
1	5KS-26111-00	HANDLEBAR	1				
2	5KS-23389-00	GUIDE, CABLE	1				
3	90464-18246	CLAMP	2				
4	90176-12052	NUT, CROWN	2				
5	4NK-26241-00	GRIP(LEFT)	1				
6	5EL-26246-00	END, GRIP	2				
7	5EL-23469-00	CAP, BOLT	2				
8	4XY-26240-00	GRIP ASSY	1				
9	5KS-26311-10	CABLE, THROTTLE 1	1				
10	5KS-26312-10	CABLE, THROTTLE 2	1				
11	98507-05008	SCREW, PAN HEAD	1				
12	5KS-26335-00	CABLE, CLUTCH	1				
13	1E6-26342-00	BOOT, CABLE	1				
14	5EL-26280-10	REAR VIEW MIRROR ASSY (LEFT)	1				
15	5PS-26133-20	.CAP	1				
16	5EL-26290-10	REAR VIEW MIRROR ASSY (RIGHT)	1				
17	5PS-26133-20	.CAP	1				
18	5EL-26331-00	CABLE, STARTER 1	1				
19	90464-07003	CLAMP	2				
20	90468-15139	CLIP	1				
21	90464-06214	CLAMP	1				
22	90464-15192	CLAMP	4				

FIG. 33 FRONT MASTER CYLINDER

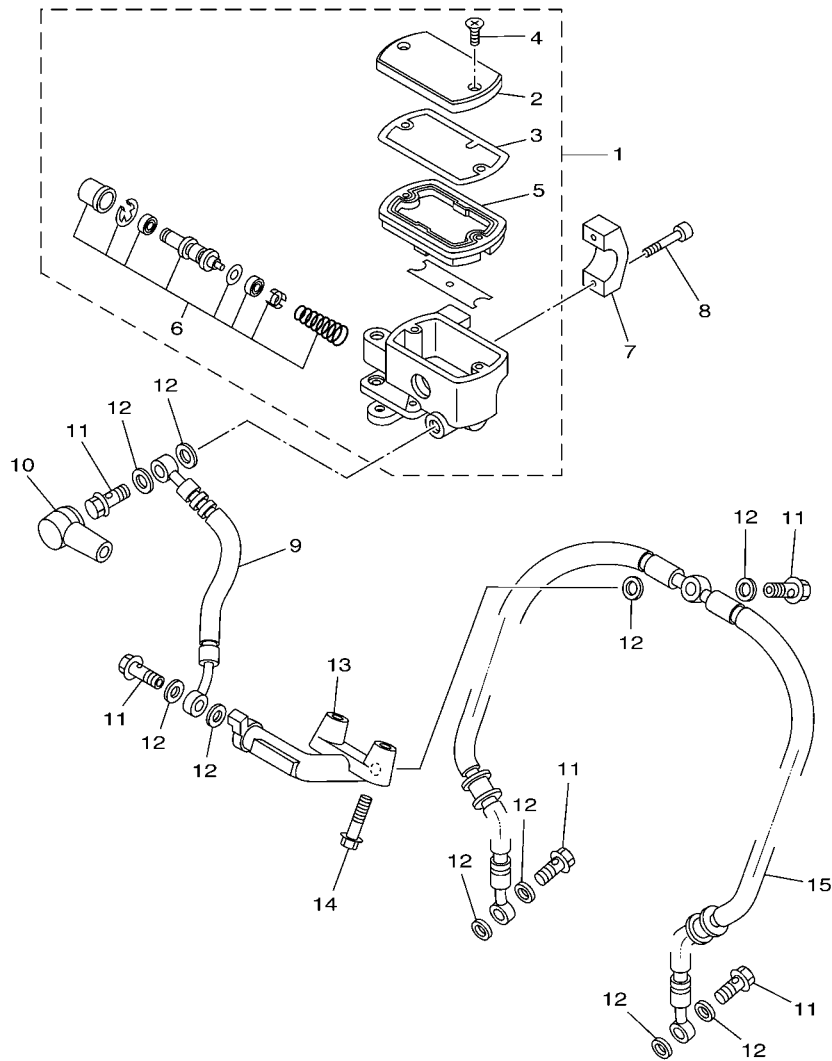

5KSC100-A330

REF. NO.	PART NO.	DESCRIPTION	SYSR				REMARKS
1	4TR-25870-01	MASTER CYLINDER SUB ASSY	1				
2	4TR-25852-01	.CAP, RESERVOIR	1				
3	4BH-25815-00	.SEAL, PISTON	1				
4	4TR-2589H-00	.SCREW	2				
5	4BH-25854-02	.DIAPHRAGM, RESERVOIR	1				
6	2KR-W0041-00	.CYLINDER KIT, MASTER	1				
7	4TR-25867-00	BRACKET, MASTER CYLINDER	1				
8	91314-06025	BOLT	2				
9	5KS-25872-00	HOSE, BRAKE 1	1				
10	4L0-25862-01	BOOT, MASTER CYLINDER	1				
11	90401-10159	BOLT, UNION	5				
12	90201-10118	WASHER, PLATE	10				
13	5KS-25885-00	JOINT	1				
14	95807-06030	BOLT, FLANGE	2				
15	5KS-25873-00	HOSE, BRAKE 2	1				

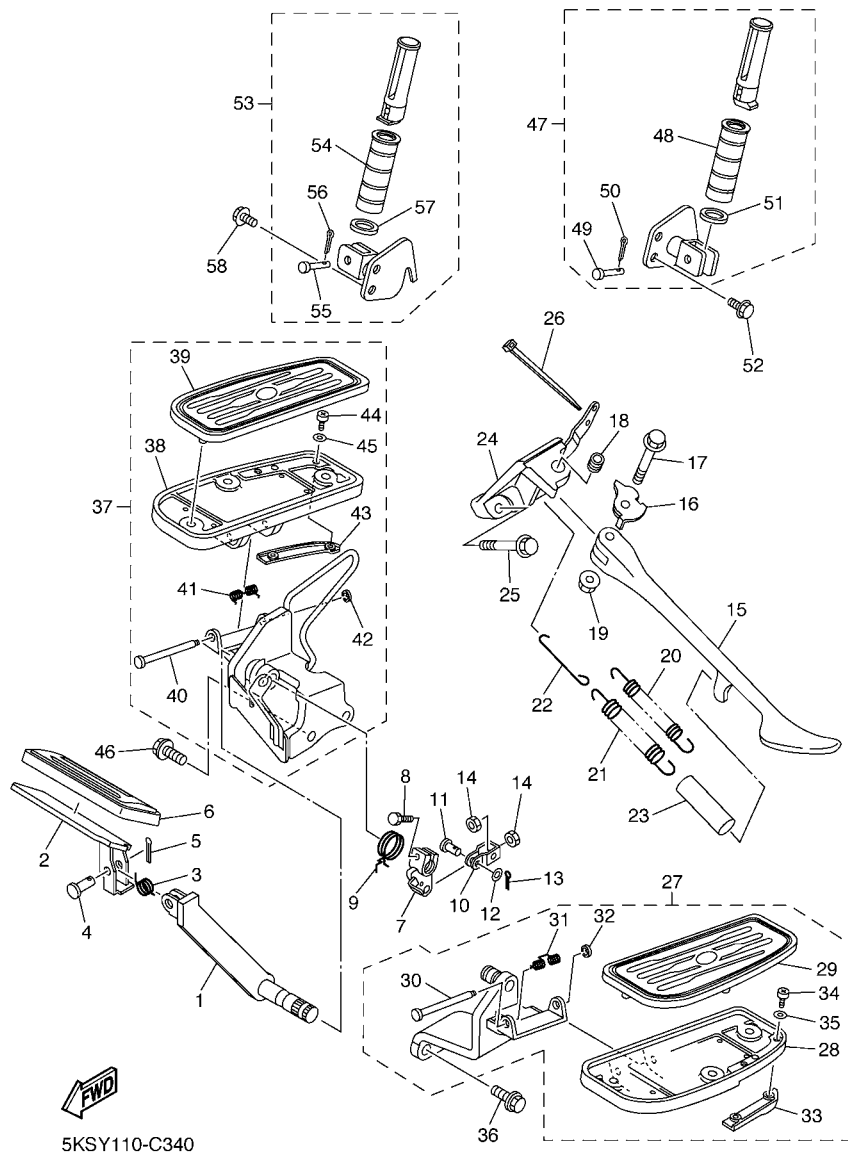

5KSY110-C340

FIG. 34 STAND & FOOTREST

REF. NO.	PART NO.	DESCRIPTION	SYSR				REMARKS
1	5KS-27211-00	PEDAL, BRAKE	1				
2	4NK-27242-00	PEDAL, BRAKE	1				
3	90508-186B1	SPRING, TORSION	1				
4	91701-06022	PIN, CLEVIS	1				
5	91401-20012	PIN, COTTER	1				
6	4NK-27285-00	CAP	1				
7	5EL-27262-00	LEVER	1				
8	97004-06020	BOLT	1				
9	5EL-27216-00	SPRING, RETURN	1				
10	4BP-27222-01	JOINT	1				
11	90240-08124	PIN, CLEVIS	1				
12	90201-08083	WASHER, PLATE	1				
13	91401-20012	PIN, COTTER	1				
14	95307-08700	NUT	2				
15	4KU-27311-13	STAND, SIDE	1				
16	5EL-27322-01	WASHER	1				
17	90105-10012	BOLT, FLANGE	1				
18	90387-1003G	COLLAR	1				
19	95607-10200	NUT, U FLANGE	1				
20	90506-23490	SPRING, TENSION	1				
21	90506-29507	SPRING, TENSION	1				
22	5EL-27315-00	LINK, SIDE STAND	1				
23	90445-16641	HOSE (L60)	1				
24	5EL-27321-00	BRACKET, SIDE STAND	1				
25	95817-10045	BOLT, FLANGE	2				
26	1UA-82591-00	BAND	1				
27	5KS-27410-10	FRONT FOOTREST ASSY (LEFT)	1				UR FOR SMX,VDRM2

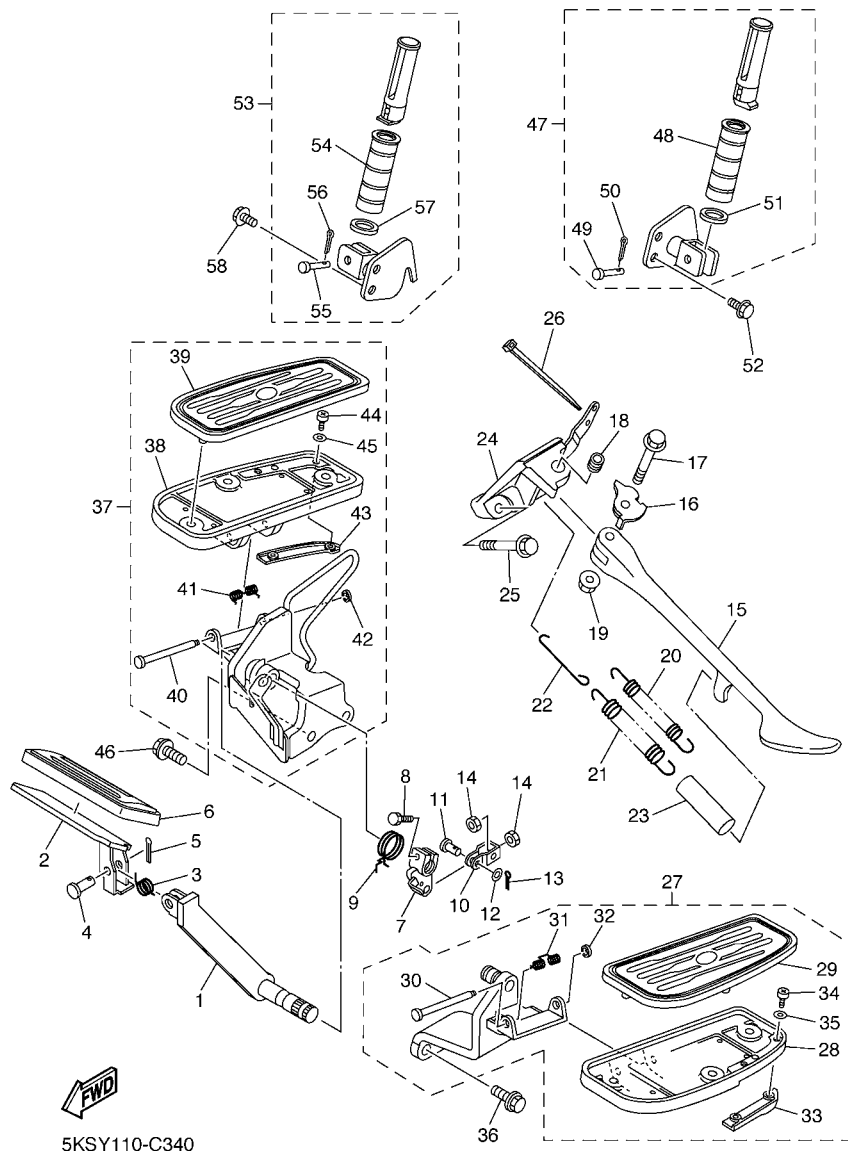

5KSY110-C340

FIG. 34 STAND & FOOTREST

REF. NO.	PART NO.	DESCRIPTION	SYSR				REMARKS
27	5KS-27410-20	FRONT FOOTREST ASSY (LEFT)	1				UR FOR BNM3
28	4NK-27451-10	.FOOTREST	1				
29	4XY-27413-01	.COVER, FOOTREST	1				
30	4NK-27427-00	.SHAFT	1				
31	4NK-27426-00	.SPRING, RETURN	1				
32	99001-06600	.CIRCLIP	1				
33	4WM-27496-00	.MOLE 1	1				
34	90157-05095	.SCREW, PAN HEAD	2				
35	92907-05200	.WASHER	2				
36	90105-102A3	BOLT, FLANGE	2				
37	5KS-27420-10	FRONT FOOTREST ASSY (RIGHT)	1				UR FOR SMX,VDRM2
	5KS-27420-20	FRONT FOOTREST ASSY (RIGHT)	1				UR FOR BNM3
38	4NK-27461-10	.FOOTREST	1				
39	4XY-27423-01	.COVER, FOOTREST	1				
40	4NK-27427-00	.SHAFT	1				
41	4NK-27426-00	.SPRING, RETURN	1				
42	99001-06600	.CIRCLIP	1				
43	4WM-27497-00	.MOLE 2	1				
44	90157-05095	.SCREW, PAN HEAD	2				
45	92907-05200	.WASHER	2				
46	90105-102A3	BOLT, FLANGE	2				
47	5EL-27430-00	REAR FOOTREST ASSY 1	1				
48	4WM-27433-00	.COVER, REAR FOOTREST	1				
49	91701-06032	.PIN, CLEVIS	1				
50	91401-20012	.PIN, COTTER	1				
51	90201-210U0	.WASHER, PLATE	1				
52	90105-082A5	BOLT, FLANGE	2				

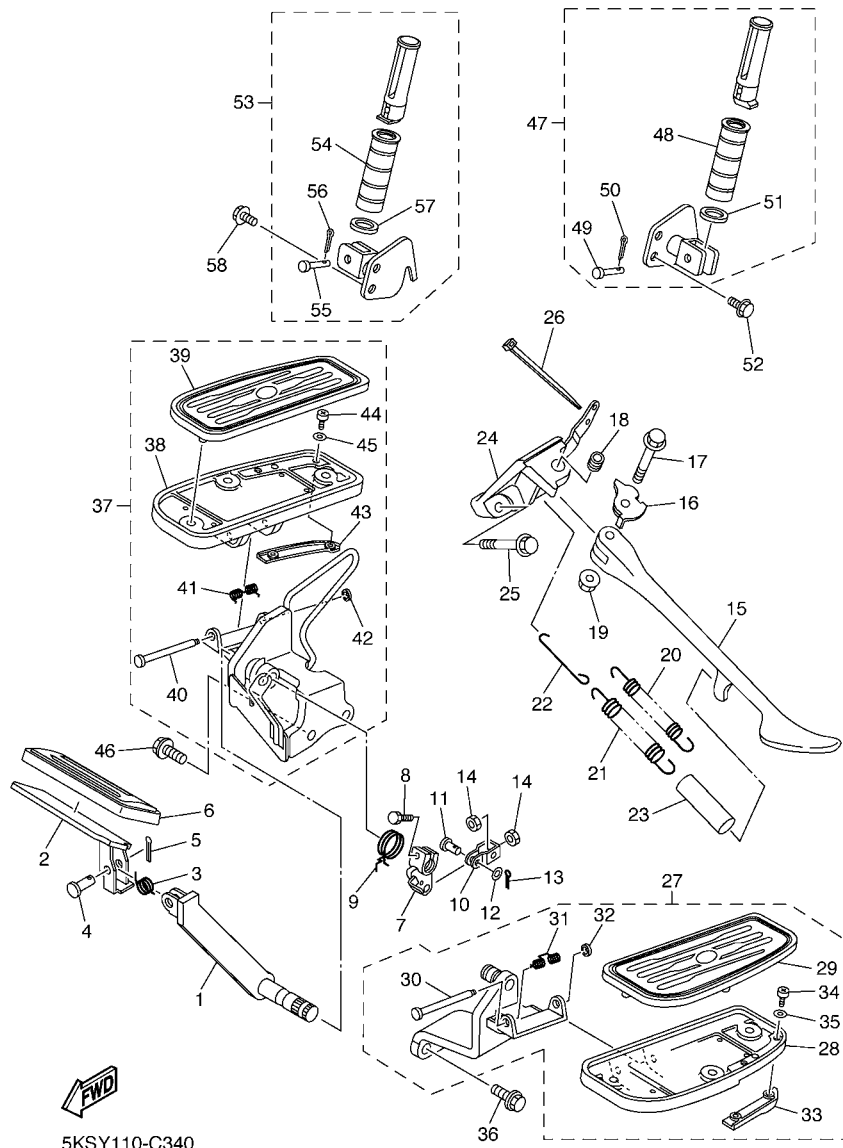

5KSY110-C340

FIG. 34 STAND & FOOTREST

REF. NO.	PART NO.	DESCRIPTION	QTY	REMARKS
53	5EL-27440-00	REAR FOOTREST ASSY 2	1	
54	4WM-27433-00	.COVER, REAR FOOTREST	1	
55	91701-06032	.PIN, CLEVIS	1	
56	91401-20012	.PIN, COTTER	1	
57	90201-210U0	.WASHER, PLATE	1	
58	90105-082A5	BOLT, FLANGE	2	

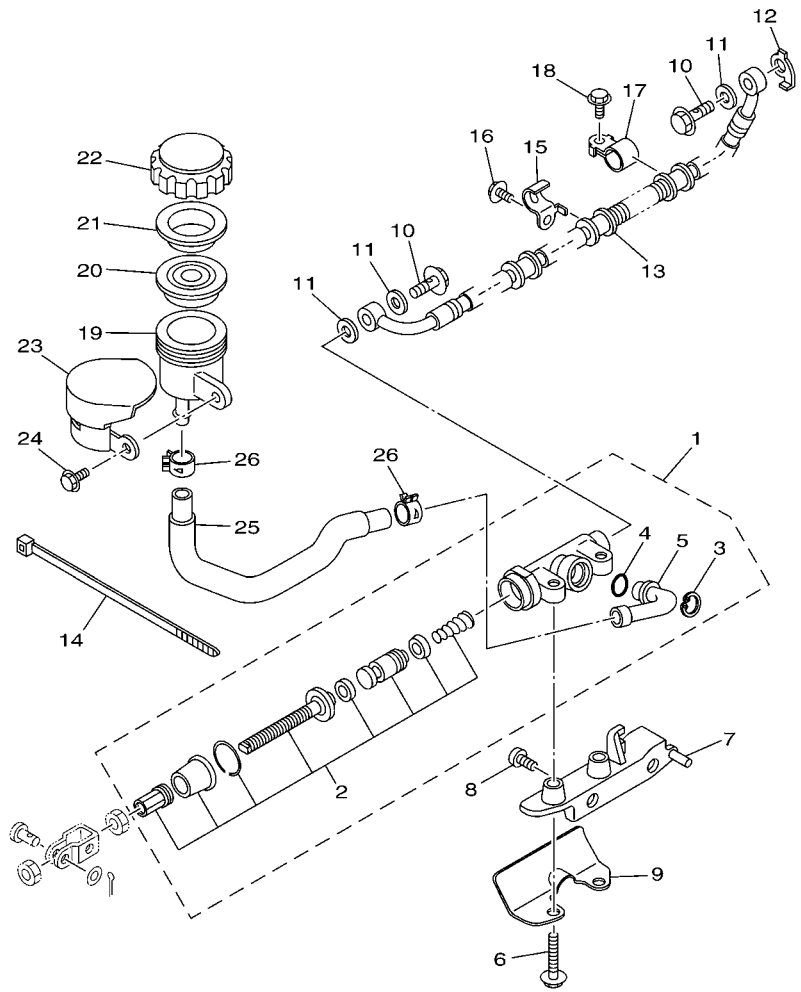

5EL1351-9350

FIG. 35 REAR MASTER CYLINDER

REF. NO.	PART NO.	DESCRIPTION	SYSR				REMARKS
1	5EL-2583V-00	RR. MASTER CYLINDER ASSY.	1				
2	5EL-W0042-50	.CYLINDER KIT, MASTER	1				
3	2VN-25866-00	.CIRCLIP	1				
4	93210-15620	.O-RING	1				
5	3LD-2582A-00	.JOINT	1				
6	95027-08035	BOLT, FLANGE	2				
7	5EL-25867-00	BRACKET, MASTER CYLINDER	1				
8	92014-08016	BOLT, BUTTON HEAD	2				
9	5EL-27491-00	PROTECTOR	1				
10	90401-10159	BOLT, UNION	2				
11	90201-10118	WASHER, PLATE	3				
12	5EL-25844-00	WASHER, LOCK	1				
13	5EL-2581J-01	HOSE, BRAKE 4	1				
14	1UA-82591-00	BAND	7				
15	3XV-25876-00	HOLDER, BRAKE HOSE 2	1				
16	95027-06010	BOLT, FLANGE	1				
17	90461-10127	CLAMP	1				
18	95027-06010	BOLT, FLANGE	1				
19	31A-25894-01	TANK, RESERVOIR	1				
20	360-25854-01	DIAPHRAGM, RESERVOIR	1				
21	2GU-25855-00	BUSH, DIAPHRAGM	1				
22	2KF-25852-50	CAP, RESERVOIR	1				
23	5EL-25888-00	COVER, RESERVOIR TANK	1				
24	95027-06016	BOLT, FLANGE	1				
25	5EL-25895-00	HOSE, RESERVOIR	1				
26	90467-14057	CLIP	2				

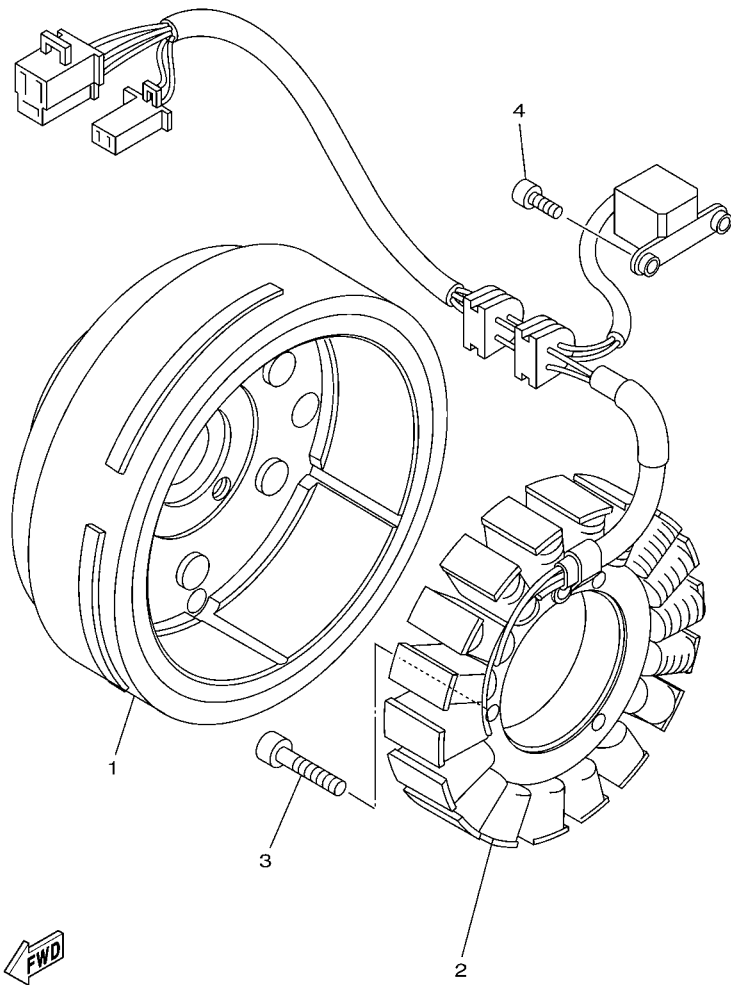

 5EL1351-9360

FIG. 36 GENERATOR

REF. NO.	PART NO.	DESCRIPTION	QTY	REMARKS
1	5KS-81450-00	ROTOR ASSY	1	
2	5KS-81410-01	STATOR ASSY	1	
3	91317-06030	BOLT	3	
4	91317-05012	BOLT	2	

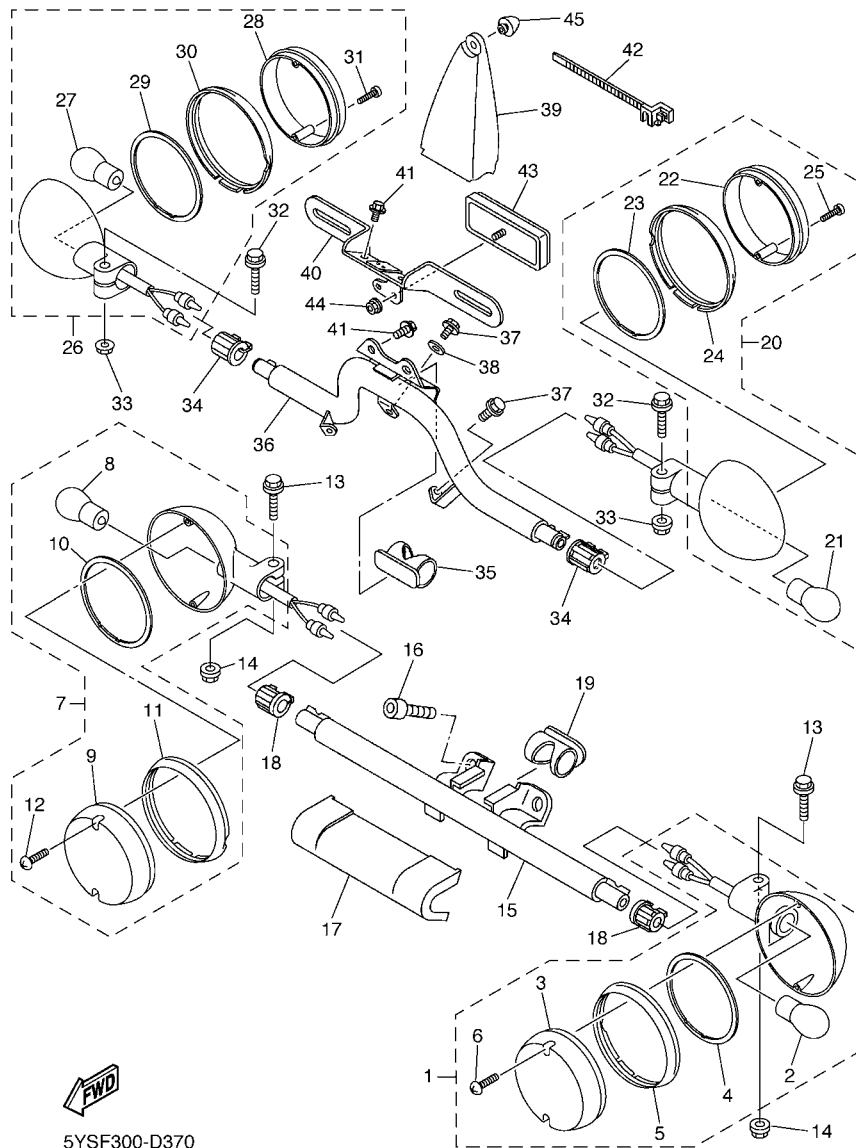

5YSF300-D370

FIG. 37 FLASHER LIGHT

REF. NO.	PART NO.	DESCRIPTION	SYSR				REMARKS
1	2EN-83310-01	FRONT FLASHER LIGHT ASSY 1	1				
2	2AE-83311-00	.BULB, FLASHER (12V-21W)	1				
3	42X-83312-10	.LENS, FLASHER	1				
4	1D6-83313-00	.GASKET, FLASHER LENS	1				
5	1D6-83363-00	.LENS, RIM	1				
6	57M-83358-00	.SCREW, SPECIAL	2				
7	2EN-83320-01	FRONT FLASHER LIGHT ASSY 2	1				
8	2AE-83311-00	.BULB, FLASHER (12V-21W)	1				
9	42X-83312-20	.LENS, FLASHER	1				
10	1D6-83313-00	.GASKET, FLASHER LENS	1				
11	1D6-83363-10	.LENS, RIM	1				
12	57M-83358-00	.SCREW, SPECIAL	2				
13	95024-06030	BOLT, FLANGE	2				
14	95704-06500	NUT, FLANGE	2				
15	5BN-2317V-00	STAY 8	1				
16	91314-08016	BOLT	2				
17	4NK-23122-01	COVER, OUTER 1	1				
18	4NK-83321-00	DAMPER, FLASHER 1	2				
19	4NK-83345-00	PLUG, BLIND	1				
20	2EN-83330-01	REAR FLASHER LIGHT ASSY 1	1				
21	2AE-83311-00	.BULB, FLASHER (12V-21W)	1				
22	2AE-83312-20	.LENS, FLASHER	1				
23	1D6-83313-00	.GASKET, FLASHER LENS	1				
24	1D6-83363-10	.LENS, RIM	1				
25	57M-83358-00	.SCREW, SPECIAL	2				
26	2EN-83340-01	REAR FLASHER LIGHT ASSY 2	1				
27	2AE-83311-00	.BULB, FLASHER (12V-21W)	1				

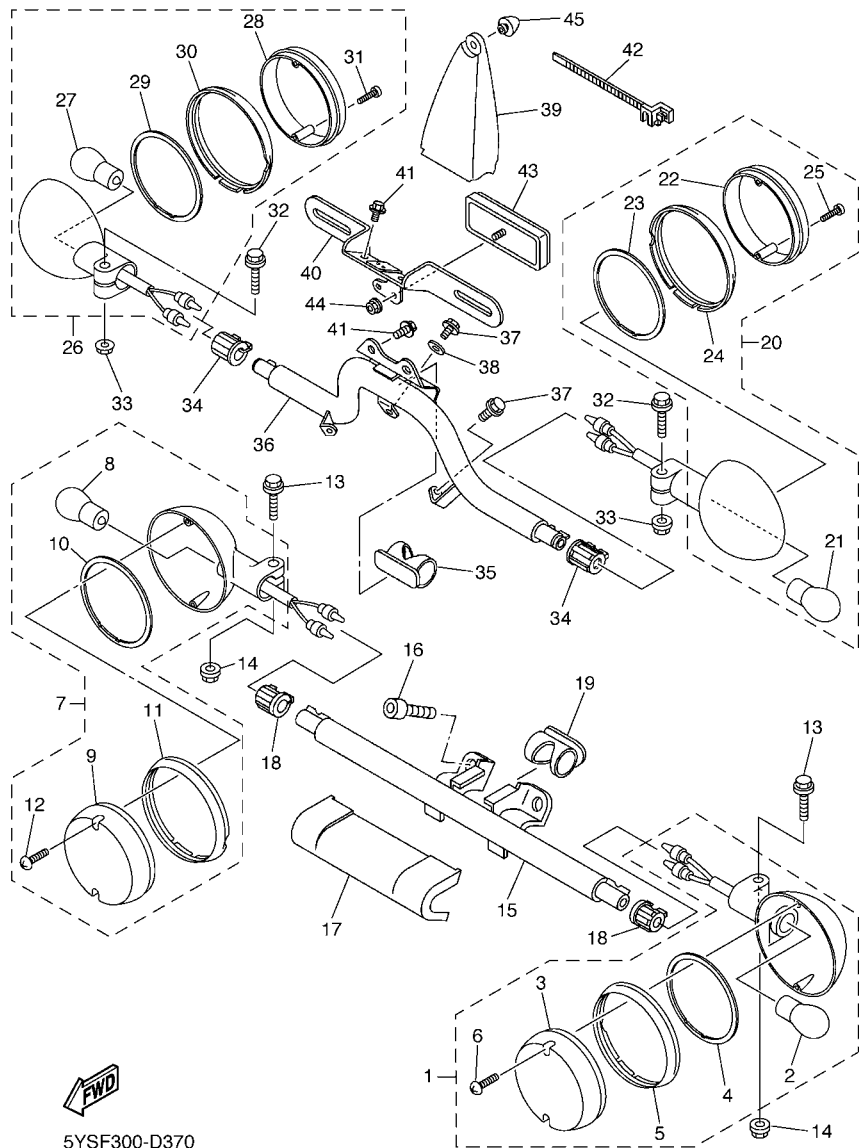

5YSF300-D370

FIG. 37 FLASHER LIGHT

REF. NO.	PART NO.	DESCRIPTION	5YSR				REMARKS
28	2AE-83312-10	.LENS, FLASHER	1				
29	1D6-83313-00	.GASKET, FLASHER LENS	1				
30	1D6-83363-00	.LENS, RIM	1				
31	57M-83358-00	.SCREW, SPECIAL	2				
32	95024-06030	BOLT, FLANGE	2				
33	95704-06500	NUT, FLANGE	2				
34	4NK-83321-00	DAMPER, FLASHER 1	2				
35	4NK-83345-00	PLUG, BLIND	1				
36	5KS-2317W-10	STAY, 9	1				
37	95024-06012	BOLT, FLANGE	3				
38	90201-06043	WASHER, PLATE	1				
39	5BN-84703-10	BRACKET	1				
40	5BN-84751-10	BRACKET, LICENSE	1				
41	95027-06010	BOLT, FLANGE	4				
42	90464-25002	CLAMP	1				
43	3Y6-85130-02	REAR REFLECTOR ASSY	1				
44	95707-05500	NUT, FLANGE	1				
45	42U-21639-00	DAMPER 2	1				

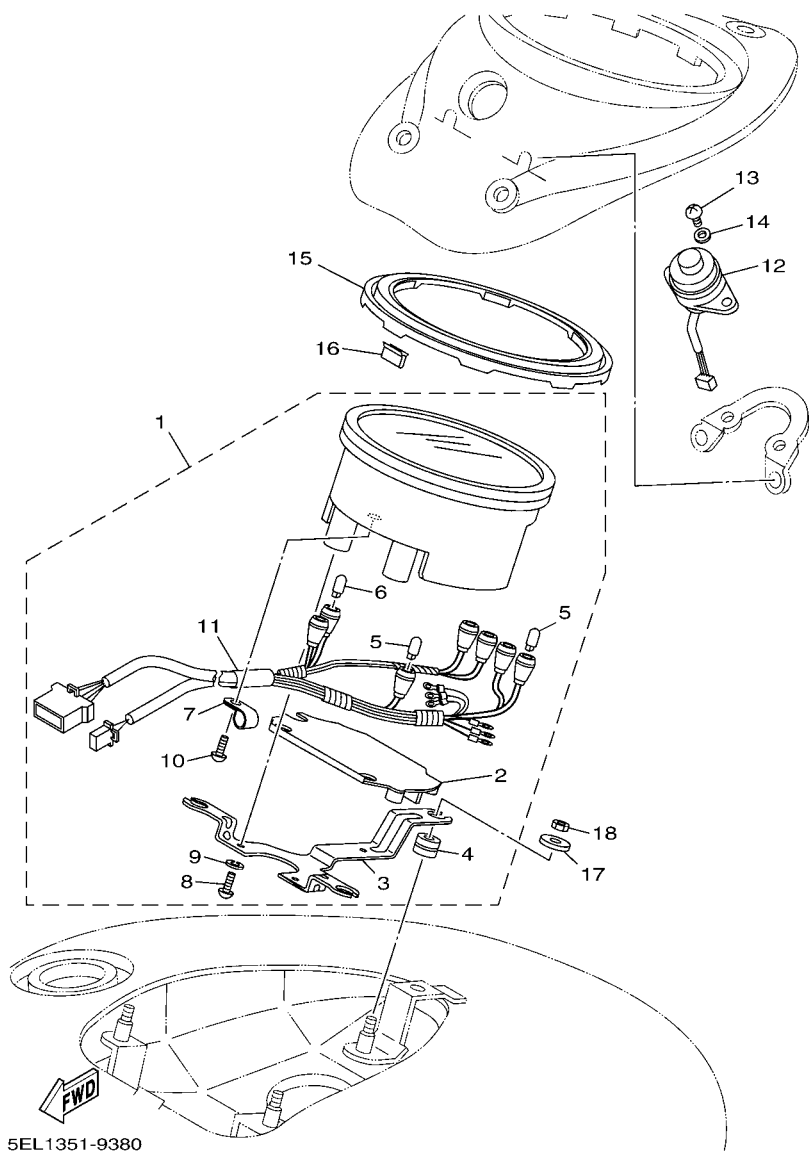
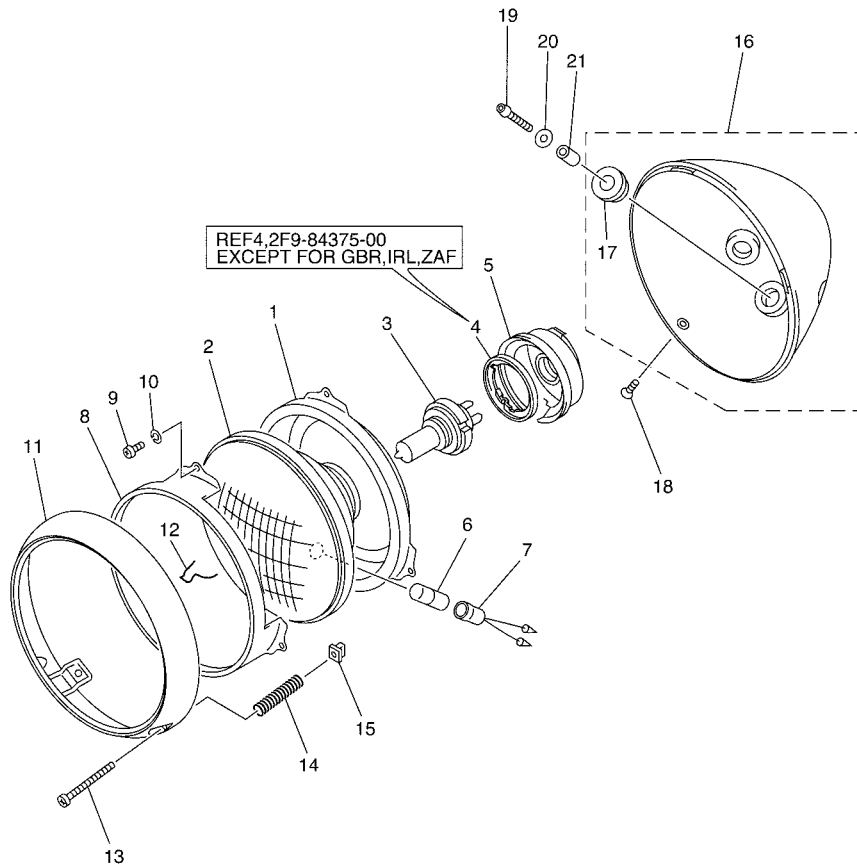

FIG. 38 METER

REF. NO.	PART NO.	DESCRIPTION	QTY	REMARKS
1	5KS-83500-20	SPEEDOMETER ASSY (KM/H)	1	UR
	5KS-83500-30	SPEEDOMETER ASSY (MPH)	1	UR FOR GBR
2	4NK-83579-00	.COVER, METER 2	1	
3	5EL-83519-00	.BRACKET, METER	1	
4	4NK-83523-00	.DAMPER	3	
5	2GV-83517-00	.BULB (12V-1.7W T6.5)	5	
6	4NK-83517-00	.BULB (12V-1.4W, T6.5)	2	
7	5EL-8357E-00	.CLAMP	1	
8	98507-04010	.SCREW, PAN HEAD	3	
9	92907-04100	.WASHER, SPRING	3	
10	97707-40012	.SCREW, TAPPING	1	
11	5KS-83509-20	.SOCKET CORD ASSY	1	
12	4NK-8358J-00	SWITCH, METER CONTROL	1	
13	98507-05012	SCREW, PAN HEAD	2	
14	92907-05600	WASHER, PLATE	2	
15	5EL-28346-00	MOLE 2	1	
16	1FK-2171H-00	GUIDE	8	
17	90201-05036	WASHER, PLATE	3	
18	95307-05600	NUT	3	



5YSF300-D390

FIG. 39 HEADLIGHT

REF. NO.	PART NO.	DESCRIPTION	SYSR				REMARKS
1	4NK-84394-00	RING, MOUNTING	1				
2	2K3-84321-40	LENS ASSY	1				UR
	5KS-84320-00	LENS ASSY	1				UR (GBR,IRL,ZAF)
3	2F9-84314-00	BULB (12V-60/55W)	1				(H4)HALOGEN
4	2F9-84375-00	SETTING PLATE, BULB	1				
5	2F9-84397-01	COVER, SOCKET	1				UR
	3SX-84397-00	COVER, SOCKET	1				UR (GBR,IRL,ZAF)
6	4E2-84347-00	BULB (12V-4W)	1				
7	306-84346-30	SOCKET, PILOT LIGHT	1				
8	2F9-84395-00	RING, RETAINING	1				
9	98502-04008	SCREW, PAN HEAD	3				
10	92902-04100	WASHER, SPRING	3				
11	4NK-84315-00	RIM, HEADLIGHT	1				
12	290-84124-21	SPRING, SET	1				
13	341-84331-60	SCREW, RIM ADJUSTING	2				
14	5G2-84332-60	SPRING, SCREW	2				
15	198-84334-60	NUT, ADJUSTING	2				
16	5KS-84330-00	BODY ASSY	1				
17	42X-84366-00	.DAMPER, HEADLIGHT 1	3				
18	98704-05012	SCREW, FLAT HEAD	2				
19	92017-06025	BOLT, BUTTON HEAD	3				
20	90201-060A3	WASHER, PLATE	3				
21	90387-0610J	COLLAR	3				

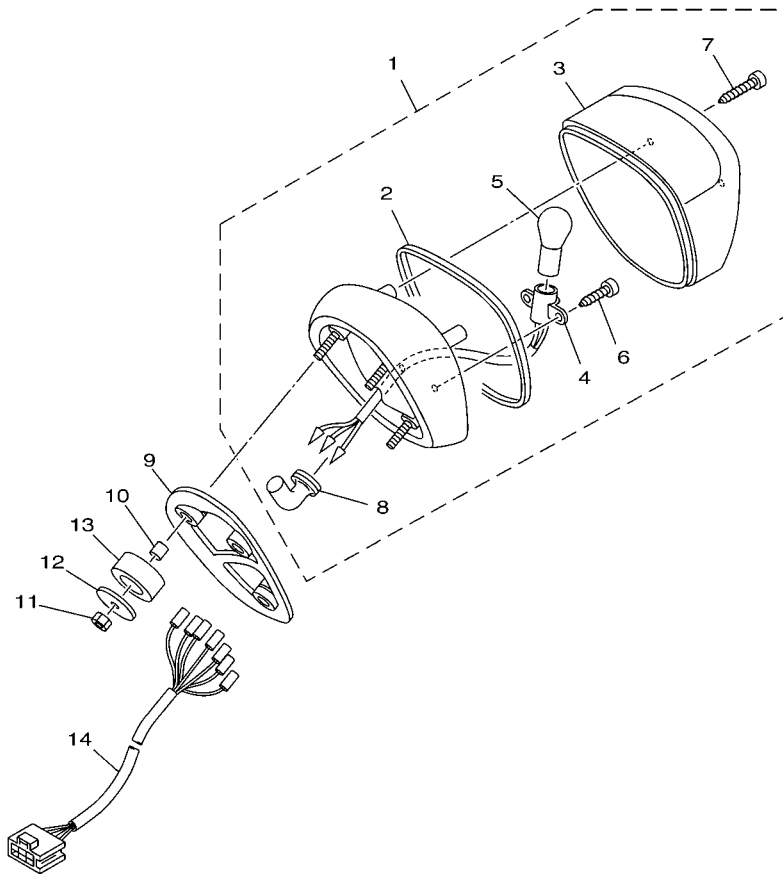

5BN4351-8370

FIG. 40 TAILLIGHT

REF. NO.	PART NO.	DESCRIPTION	SYSR				REMARKS
1	5BN-84700-11	TAILLIGHT ASSY	1				
2	4NK-84702-00	.GASKET, TAILLENS	1				
3	4YP-84721-00	.LENS, TAILLIGHT	1				
4	5BN-84735-00	.CORD ASSY	1				
5	31L-84714-00	.BULB (12V-21/5W)	1				
6	97707-40516	.SCREW, TAPPING	2				
7	97780-40525	.SCREW, TAPPING	3				
8	5BN-84154-00	.GROMMET	1				
9	4NK-84527-01	DAMPER	1				
10	90387-07038	COLLAR	3				
11	95307-06600	NUT	3				
12	90201-065G8	WASHER, PLATE	3				
13	5BN-84553-00	DAMPER	3				
14	5KS-84717-10	CORD, TAILLIGHT	1				

FIG. 41 HANDLE SWITCH & LEVER

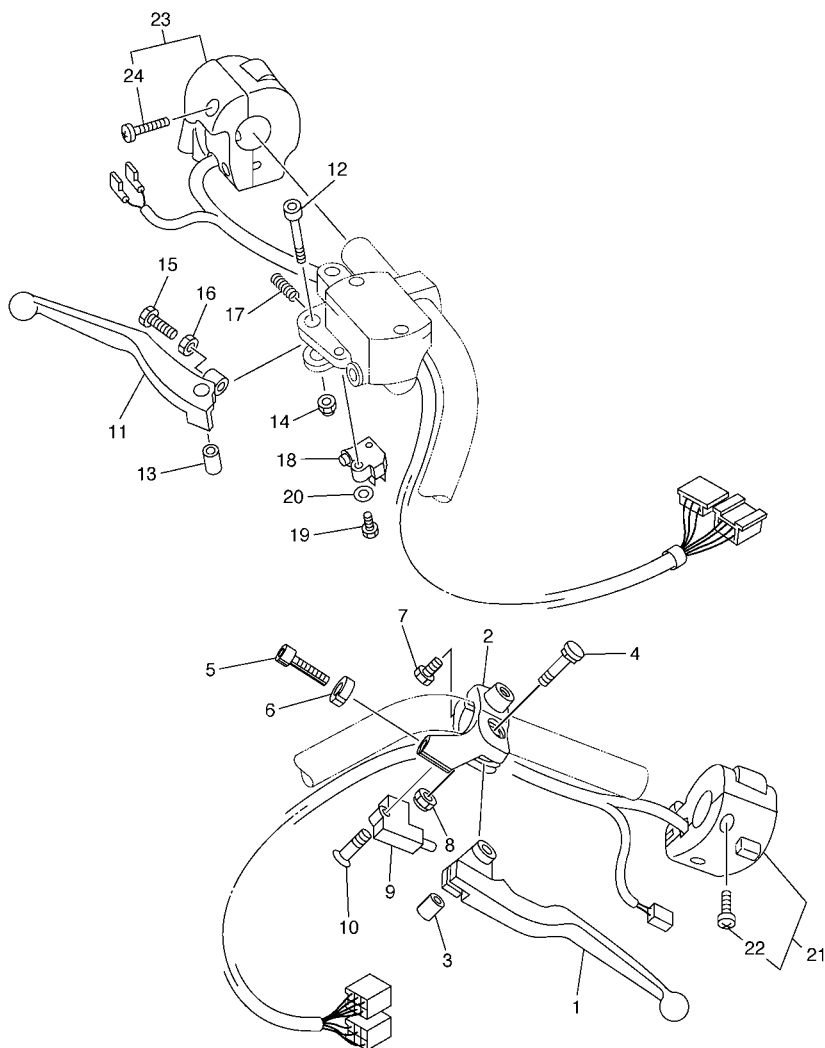

REF. NO.	PART NO.	DESCRIPTION	5YSR				REMARKS
1	5BN-83912-00	LEVER 1	1				
2	5BN-82911-00	HOLDER, LEVER 1	1				
3	4TR-83913-00	COLLAR, LEVER 1	1				
4	4TR-83945-00	BOLT, LEVER	1				
5	90123-08046	BOLT	1				
6	90179-08148	NUT	1				
7	97004-06020	BOLT	1				
8	95604-06100	NUT, U	1				
9	3YX-82917-01	SWITCH	1				
10	98707-03020	SCREW, FLAT HEAD	1				
11	5BN-83922-00	LEVER 2	1				
12	90110-06074	BOLT, HEXAGON SOCKET HEAD	1				
13	36Y-83913-01	COLLAR, LEVER 1	1				
14	95607-06100	NUT, U	1				
15	90149-06131	SCREW	1				
16	90170-06010	NUT	1				
17	90501-10312	SPRING, COMPRESSION	1				
18	36Y-83980-01	FRONT STOP SWITCH ASSY	1				
19	98507-04016	SCREW, PAN HEAD	1				
20	92907-04600	WASHER	1				
21	5KS-83972-20	SWITCH, HANDLE 4	1				
22	98507-05025	.SCREW, PAN HEAD	2				
23	5KS-83963-20	SWITCH, HANDLE 3 (RIGHT)	1				
24	98507-05025	.SCREW, PAN HEAD	2				



5YSB700-D410

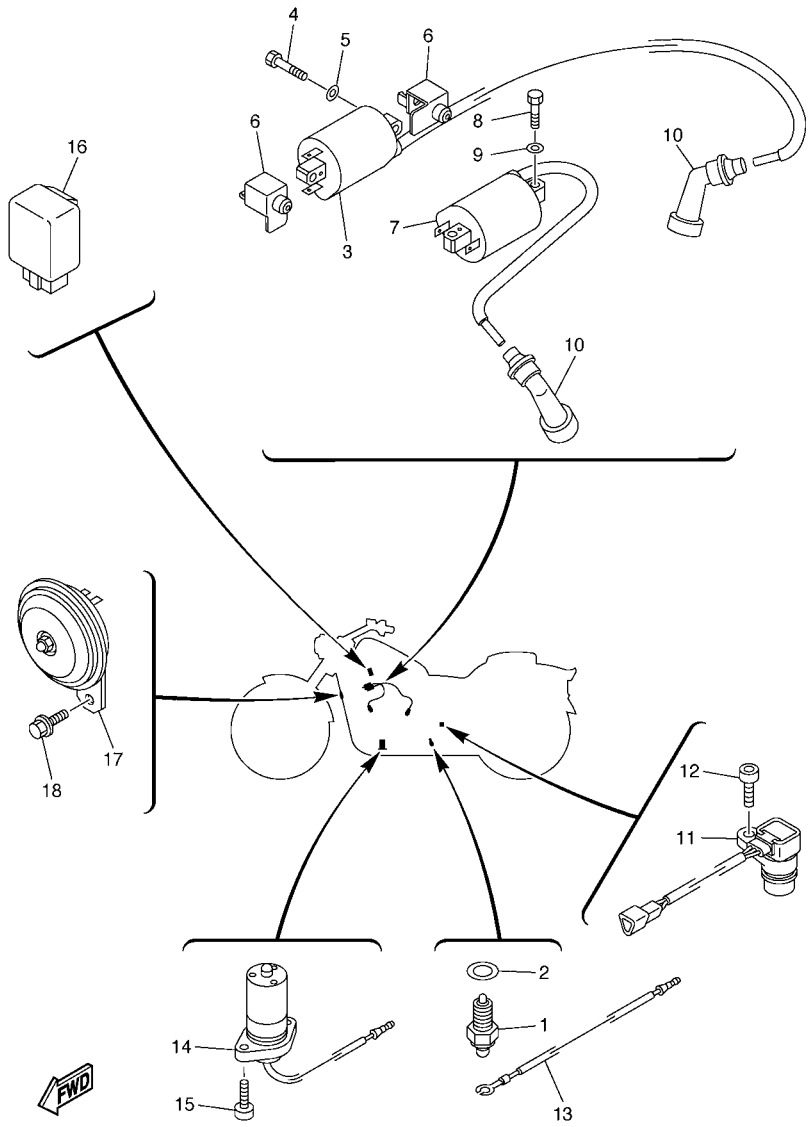

5YSB700-D420

FIG. 42 ELECTRICAL 1

REF. NO.	PART NO.	DESCRIPTION	5YSR				REMARKS
1	4KM-82540-00	NEUTRAL SWITCH ASSY	1				
2	90430-10148	GASKET	1				
3	5KS-82310-00	IGNITION COIL ASSY	1				
4	97007-05020	BOLT	2				
5	92907-05600	WASHER, PLATE	2				
6	5KS-2193A-00	PROTECTOR	2				
7	5EL-82320-00	IGNITION COIL ASSY	1				
8	97007-05020	BOLT	2				
9	92907-05600	WASHER, PLATE	2				
10	5EL-82370-00	PLUG CAP ASSY	2				
11	5EL-83755-01	SENSOR, SPEED	1				
12	91317-06012	BOLT	1				
13	5EL-82509-00	WIRE, SUB LEAD	1				
14	5EL-85720-01	OIL LEVEL GAUGE ASSY	1				
15	91317-06016	BOLT	2				
16	3GM-83350-01	FLASHER RELAY ASSY	1				
17	5YS-83371-00	HORN	1				
18	90105-082A5	BOLT, FLANGE	1				

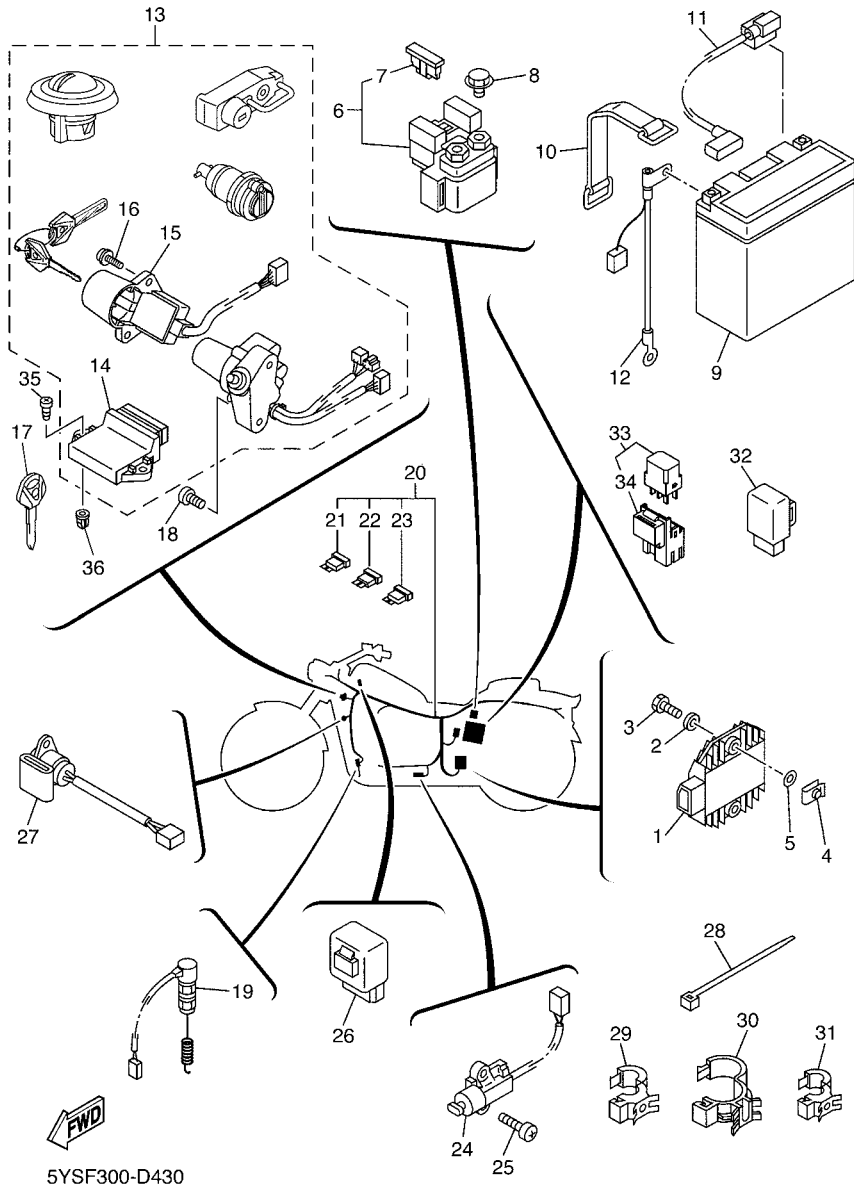

FIG. 43 ELECTRICAL 2

REF. NO.	PART NO.	DESCRIPTION	SYSR				REMARKS
1	4XY-81960-00	RECTIFIER & REGULATOR ASSY	1				
2	90201-06727	WASHER, PLATE	2				
3	97007-06025	BOLT	2				
4	90183-06053	NUT, SPRING	2				
5	90202-05187	WASHER, PLATE	2				
6	4DN-81940-12	STARTER RELAY ASSY	1				
7	1AE-82151-00	.FUSE (30A-BL)	2				
8	95027-06008	BOLT, FLANGE	2				
9	5EA-82100-11	BATTERY ASSY (GS GT14B-4)	1				
10	118-82131-00	BAND, BATTERY	1				
11	5EL-82115-00	WIRE, PLUS LEAD	1				
12	5EL-82116-00	WIRE, MINUS LEAD	1				
13	5KS-W8250-01	MAIN SW. IMMOBILIZER KIT	1				
14	5KS-82305-00	.IGNITOR UNIT ASSY	1				
15	5KS-8255P-00	.IMMOBILIZER. UNIT COMP.	1				
16	90159-05183	.SCREW, WITH WASHER	2				
17	5SL-82511-08	BLANK KEY	1				AP
18	90149-08002	SCREW	2				
19	5EL-82530-00	STOP SWITCH ASSY	1				
20	5KS-82590-00	WIRE HARNESS ASSY	1				
21	5JJ-82151-30	.FUSE (10A-BL)	5				
22	5JJ-82151-10	.FUSE (15A-BL)	3				
23	5JJ-82151-90	.FUSE (5A-BL)	2				
24	5RT-82566-40	SWITCH, SIDE STAND	1				
25	90157-05079	SCREW, PAN HEAD	2				
26	5KS-81950-00	RELAY ASSY	1				
27	5FU-82560-50	THERMO SWITCH ASSY	1				

NUMERICAL INDEX

PART NO.	GRID NO.	PART NO.	GRID NO.	PART NO.	GRID NO.	PART NO.	GRID NO.	PART NO.	GRID NO.	PART NO.	GRID NO.
5YS-11101-00	B - 2	4X7-12159-00	B - 6	5EL-14148-00	B - 10	1FN-14565-00	B - 13	4X7-15491-00	C - 3	4X7-17554-00	C - 10
4X7-1111F-00	B - 3	5EL-12171-00	B - 7	5EL-14149-00	B - 14	4WM-14565-00	B - 14	5EL-15512-00	C - 6	5EL-17556-00	C - 10
5YS-1111H-00	B - 2	5EL-12176-00	B - 7	3LN-1416A-00	B - 13	5EL-14577-00	B - 14	5EL-15515-00	C - 6	5EL-17558-00	C - 10
5EL-1112M-00	B - 3	5EL-12181-00	B - 7	127-14186-00	B - 12	5EL-14592-00	B - 14	5EL-15517-11	C - 6	5EL-17582-00	C - 9
4X7-11133-10	B - 2	5EL-12210-01	B - 7	12R-14191-00	B - 13	5EL-14610-10	B - 15	24W-15521-00	C - 6	5EL-17583-00	C - 9
5EL-11142-01	B - 4	4FM-12213-00	B - 4	31H-14194-00	B - 14	3EG-14613-00	B - 15	5EL-15590-00	C - 6	56W-17590-00	D - 10
42X-11145-00	B - 7			4KM-14194-00	B - 12	4TR-14613-00	B - 15	4X7-16111-00	C - 7	5KS-18110-00	C - 13
5EL-11152-00	B - 4	5EL-12214-00	B - 7	5EL-14196-00	B - 14	5EL-14615-01	B - 15	4X7-16150-02	C - 7	4TR-18112-00	C - 13
42X-11165-00	B - 2	5KS-12215-00	B - 4	5EL-14197-00	B - 14	5KS-14620-00	B - 15	2JN-16154-00	C - 7	22N-18113-00	C - 13
5EL-11166-00	B - 11	5EL-12228-00	B - 7	5EL-14212-00	B - 14	5EL-14624-00	B - 15	22U-16321-00	C - 8	4NK-18113-10	C - 13
5EL-11181-00	B - 2	5EL-12231-00	B - 7	4KM-14216-00	B - 13	5KS-14710-00	B - 15	4X7-16324-00	C - 7	4DN-18115-20	C - 13
5YS-11185-00	B - 2	3YL-12232-00	D - 4	3G2-14231-23	B - 12	4NK-14714-00	B - 15	1TA-16325-00	C - 8	5EL-18120-00	C - 13
5EL-11186-00	B - 4	5EL-12241-01	B - 7	1HX-14231-29	B - 12	4KM-14714-01	C - 2	1TA-16334-00	C - 8	5EL-18140-00	C - 13
42H-11186-01	B - 2	5EL-12247-00	B - 7	3G2-1423A-59	B - 12	5KS-14755-00	B - 15	1TA-16335-00	C - 8	2H9-18154-00	C - 13
5EL-11187-00	B - 2	5EL-12682-00	B - 11	3G2-1423A-73	B - 12	5EL-14803-10	B - 15	5EL-16340-01	C - 7	5EL-18185-00	C - 12
4X7-11187-01	B - 2	4X7-13171-00	B - 8	1HX-1423E-25	B - 12	5EL-14806-00	B - 15	2H7-16341-00	C - 7	5EL-18511-00	C - 12
5EL-11190-00	B - 4	5EL-13300-01	B - 8	5EL-14251-00	B - 14	5EL-14871-00	B - 15	2H7-16343-00	C - 7	5EL-18512-00	C - 12
214-11198-01	B - 8	10L-13327-00	B - 8	5KS-14261-00	B - 12	5EL-14872-00	B - 15	1TA-16351-01	C - 8	5EL-18513-00	C - 12
	D - 10	4X7-13354-00	B - 5	5EL-14283-00	B - 10	5EL-14881-00	C - 2	1TA-16352-00	C - 8	5EL-18531-00	C - 12
5YS-11311-00	B - 4	4X7-13355-00	B - 8	4NK-14285-00	B - 14	5EL-14882-00	B - 15	4X7-16356-00	C - 7	4X7-18536-00	C - 12
5EL-11351-01	B - 4	5EL-13405-00	B - 8	5EL-14294-00	B - 10	5EL-14884-00	B - 15	5EL-16357-00	C - 7	5EL-18540-00	C - 12
4X7-11363-01	B - 2	5EL-13406-00	B - 8	5EL-14348-00	B - 10	5KS-14900-20	B - 12	5EL-16371-00	C - 7	136-18542-00	C - 12
5EL-11411-10	B - 5	4X7-13440-01	B - 9	5EL-14349-00	B - 10	5KS-14901-20	B - 12	4X7-16383-01	C - 7	5KS-21110-51	C - 14
4X7-11534-00	B - 7	5EL-13447-00	B - 9	5EL-1440F-00	B - 11	5KS-14902-20	B - 12	4X7-16384-00	C - 7	5KS-21110-81	C - 14
4X7-11536-00	B - 7	5EL-13448-00	B - 9	5EL-14411-00	B - 10	5EL-1490H-00	B - 13	4X7-16385-00	C - 7	5EL-21150-00	C - 14
5EL-11540-01	B - 7	5EL-13474-00	B - 10	5EL-14413-00	C - 5	5EL-1490J-00	B - 12	2H7-16395-01	C - 7	5EL-21150-30	C - 14
5EL-11550-01	B - 7	4G0-13490-01	B - 9	5EL-14414-00	B - 11	5EL-14918-00	B - 12	2H7-16396-00	C - 7	4DN-21268-00	C - 14
1TA-11610-00	B - 5	5EL-13542-00	B - 15	5EL-14417-02	B - 10	4KM-14933-00	B - 12	5EL-17121-00	C - 9		D - 15
5EL-11631-10	B - 5	5EL-13544-01	B - 15	5EL-14421-10	B - 10	5EL-14935-00	B - 13	5EL-17141-00	C - 9	4R8-21308-00	C - 15
4WM-11633-00	B - 5	16G-13569-00	B - 10	29N-14425-00	D - 4	1A8-14953-00	B - 14	5EL-17151-00	C - 9	5EL-21314-00	C - 14
5EL-11650-10	B - 5	5EL-13586-00	B - 10	5EL-1442K-00	B - 11	256-14956-01	B - 13	4X7-17211-00	C - 9	5EL-21316-00	C - 15
4X7-11654-01	B - 5	5EL-13596-00	B - 10	5EL-14431-00	B - 11	5DM-14985-00	B - 12	5EL-17221-00	C - 9	5EL-21317-00	C - 14
4X7-11656-00	B - 5	5KS-13907-00	D - 15	5EL-14432-00	B - 11	5EL-14987-00	B - 10	5EL-17231-00	C - 9	5EL-21318-00	C - 14
5G5-11656-00	B - 5	5EL-14103-00	B - 13	5EL-14437-00	B - 10	5KS-14987-00	B - 14	5EL-17241-00	C - 9	5KS-21460-00	C - 15
4X7-11656-10	B - 5	4XY-14105-00	B - 12	5EL-14451-00	B - 10	11H-14991-00	B - 14	5EL-17251-00	C - 9	1D6-2153E-00	D - 2
5G5-11656-10	B - 5	5EL-14107-12	B - 12	4TR-14452-00	B - 10	5EL-14991-00	B - 14	5EL-17402-00	C - 9	5BN-21565-00	D - 2
4X7-11656-20	B - 5	5EL-1410A-00	B - 12	5EL-14452-00	B - 10	5YS-15100-00	C - 3	5EL-17411-00	C - 9	5RU-21568-00	D - 14
5G5-11656-20	B - 5	5KS-1410H-00	B - 13	5EL-14453-00	B - 11	2H7-15361-00	C - 4	4X7-17524-00	C - 10	5YS-21570-20	D - 2
4X7-11656-30	B - 5	5KS-1410H-10	B - 13	5EL-14454-00	B - 11	3F9-15362-00	C - 4	42X-17526-01	C - 10	5YS-21570-40	D - 2
4X7-11656-40	B - 5	5EL-14112-00	B - 12	5EL-14455-00	B - 11	4X7-15388-00	C - 4	31A-17527-00	C - 10	5KS-21570-T0	D - 2
2J2-12111-01	B - 6	22F-14117-00	B - 14	5EL-14462-00	B - 11	5EL-15411-00	C - 4	3H5-17529-00	C - 10	5KS-21587-10	D - 2
4X7-12116-00	B - 6	3F7-14133-00	B - 14	5EL-14463-00	B - 11	5EL-15417-00	C - 4	4X7-17531-00-15	C - 10	5KS-21588-10	D - 2
4X7-12117-00	B - 6	812-14137-00	B - 14	41R-14489-00	B - 15	5EL-15421-00	C - 4	4X7-17531-00-30	C - 10	5KS-21597-00	D - 2
4X7-12118-00	B - 6	33M-14139-00	B - 12	5EL-14499-00	B - 11	5EL-15423-00	C - 5	4X7-17531-00-50	C - 10	5KS-21598-00	D - 2
341-12119-02	B - 6	35H-14139-00	B - 14	22U-14561-00	B - 13	5EL-15451-00	C - 4	1J7-17537-Y0-30	D - 9	30X-21621-00	D - 4
5A8-12121-00	B - 6	5DM-14141-40	B - 13	583-14561-00	B - 12	5EL-15462-00	C - 4	1J7-17537-Y0-40	D - 9	5KS-21629-00	D - 3
42X-12151-00	B - 6	4KM-14142-17	B - 12	5DM-14561-00	B - 12	5EL-15484-00	C - 4	1J7-17537-Y0-50	D - 9	42U-21639-00	E - 15
4X7-12156-01	B - 6	354-14147-00	B - 12	5EL-14561-00	B - 13	5EL-15485-00	B - 8	4X7-17551-00	C - 10	4WM-2164F-00	D - 2

NUMERICAL INDEX

PART NO.	GRID NO.	PART NO.	GRID NO.	PART NO.	GRID NO.	PART NO.	GRID NO.	PART NO.	GRID NO.	PART NO.	GRID NO.
4WM-2164G-00	D - 3	4X7-22124-00	D - 7	4VR-23442-00	D - 11	5KS-25181-00	E - 3	3YX-25929-00	E - 4	22U-46118-00-14	D - 9
5YS-2165A-20	D - 2	5EL-22129-00	D - 7	3DM-23445-00	D - 11	5KS-25188-00	E - 3	4TT-25937-00	E - 4	22U-46118-00-16	D - 9
5YS-2165A-40	D - 2	5EL-22141-00	D - 7	3FV-23462-00	D - 11	5KS-25304-00	E - 5	5KS-26111-00	E - 7	22U-46118-00-18	D - 10
5KS-2165A-T0	D - 2	4KM-2217A-00	D - 7	5EL-23469-00	E - 7	5EL-25311-00	E - 5	5PS-26133-20	E - 7	22U-46118-00-20	D - 10
5BN-21668-00	D - 8	2KT-2217M-00	D - 7	5EL-2411F-00	D - 15	5KS-25335-00	E - 5	4XY-26240-00	E - 7	2H7-46122-00	D - 9
5KS-21669-00	D - 2	4VR-22184-00	D - 7	5EL-2412F-00	D - 15	5EL-25364-00	E - 5	4NK-26241-00	E - 7	4H7-46123-01	D - 9
5KS-21669-10	D - 2	5EL-22189-00	D - 7	3HA-24141-00	C - 15	16G-25366-01	E - 5	5EL-26246-00	E - 7	4H7-46125-00	D - 9
5KS-21669-20	D - 2	5KS-22210-40	D - 8	5EL-2414G-00	D - 15	4H7-25377-00	E - 5	5EL-26280-10	E - 7	1J7-46129-Y1	C - 10
55K-21708-00	D - 4	5KS-23102-10	D - 12	5YS-2414H-00	D - 14	5EL-25381-00	E - 5	5EL-26290-10	E - 7	4H7-46152-00	D - 9
5KS-21711-00-P8	D - 4	5KS-23103-10	D - 12	5YS-2414J-00	D - 15	3HT-25398-00	E - 3	5KS-26311-10	E - 7	5EL-46153-00	D - 9
5KS-21711-00-PE	D - 4	5KS-23110-10	D - 12	5YS-2414K-00	D - 15			5KS-26312-10	E - 7	5EL-46154-00	D - 10
5KS-21711-00-PF	D - 4	3EN-23111-51	D - 12	5YS-2414N-00	D - 15	16G-25412-00	E - 5	5EL-26331-00	E - 7	5EL-46171-00	D - 10
3XV-21717-00	D - 14	5EL-23118-00	D - 12	3ME-2415E-01	D - 14	5KS-2580T-10	E - 4	5KS-26335-00	E - 7	4X7-46180-00	D - 10
5EL-2171A-00	D - 15	5KS-23121-10	D - 13	4VR-24161-02	D - 14	5KS-2580U-10	E - 4	1E6-26342-00	E - 7	5EL-46297-00	D - 10
5EL-2171E-00	C - 15	4NK-23122-01	E - 14	4VR-24162-02	D - 14	5EL-2580W-00	E - 6	5KS-27211-00	E - 9	5EL-8135E-00	C - 10
5EL-2171E-30	C - 15	4KM-23123-01	D - 13	2YK-24181-10	D - 14	4BH-25815-00	E - 8	5EL-27216-00	E - 9	5KS-81410-01	E - 13
1FK-2171H-00	F - 2	5KS-23123-10	D - 13	5EL-24182-00	D - 14	5EL-25819-01	E - 6	4BP-27222-01	E - 9	5KS-81450-00	E - 13
1FK-2171L-00	D - 14	4FM-23125-40	D - 12	4TR-24183-00	D - 14	5EL-2581J-01	E - 12	4NK-27242-00	E - 9	5KS-81517-00	B - 14
5EL-2171X-20	C - 15	5KS-23126-10	D - 12	5EL-24188-00	D - 14	3LD-2582A-00	E - 12	5EL-27262-00	E - 9	5EL-81815-00	C - 6
5EL-2171X-50	C - 15	5KS-23131-10	D - 13	5YS-24240-40	D - 14	3JB-2582U-01	E - 4	4NK-27285-00	E - 9	5A8-81826-10	C - 6
5EL-2171Y-00	D - 4	5KS-23133-10	D - 13	5YS-24240-70	D - 14	5KS-2582W-00	E - 6	4KU-27311-13	E - 9	4XV-8182A-00	C - 6
5KS-21721-00-P8	D - 4	5KS-23136-10	D - 12	5EL-24311-00	D - 14	51J-25836-00	E - 6	5EL-27315-00	E - 9	5A8-81840-10	C - 6
5KS-21721-00-PE	D - 4	5KS-23141-10	D - 12	5EL-24313-00	D - 15	5EL-2583V-00	E - 12	5EL-27321-00	E - 9	11H-81844-00	C - 6
5KS-21721-00-PF	D - 4	4EB-23144-00	D - 12	5EL-24398-00	D - 15	5EL-25844-00	E - 12	5EL-27322-01	E - 9	5A8-81847-10	C - 6
5KS-2172A-00	D - 5	4EB-23145-01	D - 12	5EL-24411-00	B - 12	4TR-25852-01	E - 8	5KS-27410-10	E - 9	1J7-81847-60	C - 6
5EL-2172A-10	D - 4	36Y-23146-10	D - 12	4SV-24453-00	B - 13	2KF-25852-50	E - 12	5KS-27410-20	E - 10	5EL-81890-01	C - 6
5EL-2172F-00	D - 4	4DW-23149-40	D - 12	4WM-24500-02	D - 14	360-25854-01	E - 12	4XY-27413-01	E - 10	4DN-81940-12	F - 7
5EL-2172G-00	D - 4	26H-23156-00	D - 12	4X8-24512-00	D - 14	4BH-25854-02	E - 8	5KS-27420-10	E - 10	5KS-81950-00	F - 7
5KS-2172K-00	D - 5	509-23158-L0	D - 12	3AC-24523-00	D - 14	2GU-25855-00	E - 12	5KS-27420-20	E - 10	5EA-81950-20	F - 8
5EL-2172L-00	D - 5	5BN-23163-00	D - 13	3AJ-24534-01	D - 14	4L0-25862-01	E - 8	4XY-27423-01	E - 10	5EA-81952-00	F - 8
5EL-2172M-00	D - 6	5KS-23165-10	D - 13	1FK-24560-10	D - 15	2VN-25866-00	E - 12	4NK-27426-00	E - 10	4XV-8195A-00	F - 8
5EL-21731-00	D - 5	5KS-23170-10	D - 12	1FK-24566-00	D - 15	4TR-25867-00	E - 8	4NK-27427-00	E - 10	4XY-81960-00	F - 7
3SP-21732-00	C - 15	5BN-23171-00	D - 12	5BN-24602-01	D - 14	5EL-25867-00	E - 12	5EL-27430-00	E - 10	5EA-82100-11	F - 7
	D - 2	4YR-23173-00	D - 12	5KS-24710-00	E - 2	4TR-25870-01	E - 8	4WM-27433-00	E - 10	4DH-82103-00	B - 13
	D - 15	5BN-23174-01	D - 11	5YS-2471N-00	E - 2	5KS-25872-00	E - 8	5EL-27440-00	E - 11	5EL-82115-00	F - 7
4NK-21735-00	D - 2	5BN-2317J-00	D - 11	5KS-24734-00	E - 2	5KS-25873-00	E - 8	4NK-27451-10	E - 10	5EL-82116-00	F - 7
5EL-21741-00	D - 5	5BN-2317V-00	E - 14	1T4-24741-00	E - 2	3XV-25876-00	E - 12	4NK-27461-10	E - 10	5Y1-82122-00	D - 4
5EL-21746-00	D - 6	5KS-2317W-10	E - 15	22W-24741-00	E - 2	5KS-25885-00	E - 8	5EL-27491-00	E - 12	118-82131-00	F - 7
3BN-21747-00	C - 15	278-23181-50	D - 12	5YS-24742-00	E - 2	5KS-25886-00	D - 11	4WM-27496-00	E - 10	3TJ-82131-00	D - 5
4TR-2175H-00	D - 5	43F-23188-10	D - 12	5KS-24750-31	E - 2	5EL-25888-00	E - 12	4WM-27497-00	E - 10	1AE-82151-00	F - 7
5KS-2177B-00	D - 4	5BN-23193-00	D - 12	5KS-2475J-00	E - 2	31A-25894-01	E - 12	5EL-28100-10	E - 2	5JJ-82151-10	F - 7
5EL-2177E-01	D - 5	5KS-23340-10	D - 13	5YS-2475J-00	E - 2	5EL-25895-00	E - 12	5EL-28346-00	F - 2	5JJ-82151-30	F - 7
5KS-2177G-00	D - 4	5KS-23389-00	E - 7	5KS-2475N-00	E - 2	4TR-2589H-00	E - 8	5EL-46101-00	D - 9	5JJ-82151-90	F - 7
3LS-21781-10	D - 6	5BN-23394-01	D - 13	5KS-25104-00	E - 3	5JW-25914-00	E - 4	1J7-46117-Y0-25	D - 9	5KS-82305-00	F - 7
5EL-2178L-00	D - 5	1W1-23416-00	D - 11	5EL-25111-00	E - 3	29L-25919-00	E - 6	1J7-46117-Y0-30	D - 9	5KS-82310-00	F - 6
5KS-2193A-00	F - 6	26H-23418-01	D - 11	5EL-25114A-00	E - 4	4BP-25919-00	E - 4	1J7-46117-Y0-40	D - 9	5EL-82320-00	F - 6
5KS-22110-02	D - 7	4VR-23441-00	D - 11	5KS-2515A-00	E - 4	3HE-25924-00	E - 6	1J7-46117-Y0-50	D - 9	5EL-82370-00	F - 6
5KS-22110-30	D - 7	1E6-23441-10-98	D - 8	5KS-2515A-20	E - 6	3GM-25925-00	E - 6	22U-46118-00-12	D - 9	5EL-82509-00	F - 6

NUMERICAL INDEX

PART NO.	GRID NO.	PART NO.	GRID NO.	PART NO.	GRID NO.	PART NO.	GRID NO.	PART NO.	GRID NO.	PART NO.	GRID NO.
5SL-82511-08	F - 7	5KS-83972-20	F - 5	5KS-Y215R-J0-P2	D - 2	90119-06236	C - 15	90201-065G8	F - 4	90280-05048	B - 5
5EL-82530-00	F - 7	36Y-83980-01	F - 5	5KS-Y215R-X0-9Y	D - 2	90123-08046	F - 5	90201-06727	F - 7	90282-07042	C - 7
4KM-82540-00	F - 6	290-84124-21	F - 3	5KS-Y216R-0C-P2	D - 2	90149-06011	D - 14	90201-08016	B - 13	90331-14001	C - 14
5KS-8255P-00	F - 7	5BN-84154-00	F - 4	5KS-Y216R-0E-9Y	D - 2	90149-06131	F - 5	90201-08042	E - 2	90338-08163	D - 11
5FU-82560-50	F - 7	2F9-84314-00	F - 3	5KS-Y216R-Y1-P4	D - 2	90149-06298	B - 4	90201-08083	E - 9	90338-08174	B - 11
5RT-82566-40	F - 7	4NK-84315-00	F - 3	5EL-Y2410-11-05	D - 14	90149-06302	D - 5	90201-10118	E - 8	90338-08226	F - 8
5KS-82590-00	F - 7	5KS-84320-00	F - 3	5EL-Y2410-M1-02	D - 14	90149-08002	F - 7		E - 12	90338-16148	C - 15
1UA-82591-00	E - 9	2K3-84321-40	F - 3	5EL-Y2410-U1-X5	D - 14	90151-05027	C - 12	90201-10140	E - 6	90340-14132	B - 8
	E - 12	5KS-84330-00	F - 3	90101-10303	B - 7	90151-06018	C - 15	90201-101A4	B - 2		D - 10
	F - 8	341-84331-60	F - 3	90101-10659	D - 7	90151-06041	C - 12	90201-101J1	C - 14	90340-14135	D - 10
5BN-82911-00	F - 5	5G2-84332-60	F - 3	90101-12673	D - 7	90157-05079	F - 7		D - 7	90340-14153	C - 4
3YX-82917-01	F - 5	198-84334-60	F - 3	90105-06154	B - 7	90157-05095	E - 10	90201-10591	B - 7	90340-32140	C - 4
2EN-83310-01	E - 14	306-84346-30	F - 3		B - 8	90159-05183	F - 7	90201-112U0	D - 7	90380-25125	B - 7
2AE-83311-00	E - 14	4E2-84347-00	F - 3	90105-08010	C - 11	90170-06010	F - 5	90201-12166	C - 13	90387-06043	B - 4
2AE-83312-10	E - 15	42X-84366-00	F - 3	90105-082A5	E - 10	90170-06228	C - 13	90201-12588	C - 13	90387-0610J	F - 3
42X-83312-10	E - 14	2F9-84375-00	F - 3		F - 6	90170-08173	B - 6	90201-12688	C - 13	90387-064E8	C - 3
2AE-83312-20	E - 14	4NK-84394-00	F - 3	90105-10003	C - 14	90170-10219	E - 5	90201-126A7	D - 7	90387-065J6	B - 11
42X-83312-20	E - 14	2F9-84395-00	F - 3	90105-10004	C - 14	90170-20257	C - 8	90201-14220	D - 11	90387-066Y6	D - 5
1D6-83313-00	E - 14	3SX-84397-00	F - 3	90105-10009	C - 14	90170-20274	C - 7	90201-14632	D - 9	90387-07038	F - 4
2EN-83320-01	E - 14	2F9-84397-01	F - 3	90105-10010	E - 6	90170-22187	C - 4	90201-14633	C - 10	90387-087A5	B - 4
4NK-83321-00	E - 14	4NK-84527-01	F - 4	90105-10012	E - 9	90176-08002	E - 2	90201-151A7	C - 7	90387-1003G	E - 9
2EN-83330-01	E - 14	5BN-84553-00	F - 4	90105-10013	C - 14	90176-10075	B - 2	90201-160T2	E - 5	90387-100T8	D - 7
2EN-83340-01	E - 14	5BN-84700-11	F - 4	90105-100A4	C - 14		C - 2	90201-165H4	B - 5	90387-124F4	C - 13
4NK-83345-00	E - 14	4NK-84702-00	F - 4	90105-101A9	D - 7		D - 10	90201-20276	C - 9	90387-126T1	D - 7
3GM-83350-01	F - 6	5BN-84703-10	E - 15	90105-10299	C - 14	90176-12052	E - 7	90201-210U0	E - 10	90387-127W0	D - 7
57M-83358-00	E - 14	31L-84714-00	F - 4	90105-102A3	E - 10	90176-22081	D - 11	90201-220T0	D - 11	90387-172A5	D - 10
1D6-83363-00	E - 14	5KS-84717-10	F - 4	90105-10444	C - 14	90179-08148	F - 5	90201-243U9	D - 7	90387-173M5	E - 3
1D6-83363-10	E - 14	4YP-84721-00	F - 4	90105-10638	E - 4	90179-09379	B - 5	90201-255A6	C - 10		E - 5
5YS-83371-00	F - 6	5BN-84735-00	F - 4		E - 6	90179-10377	C - 14	90201-266L1	D - 10	90387-173R6	E - 3
5KS-83500-20	F - 2	5BN-84751-10	E - 15	90105-10727	D - 7	90179-12325	B - 2	90201-72008	C - 6	90387-177Y4	E - 5
5KS-83500-30	F - 2	3Y6-85130-02	E - 15	90105-10781	C - 14	90179-12326	B - 2	90202-05180	D - 15	90387-251E1	C - 11
5KS-83509-20	F - 2	5EL-85720-01	F - 6	90109-06667	B - 9	90179-12657	C - 14	90202-05187	F - 7	90401-10102	B - 8
2GV-83517-00	F - 2	5EL-85885-00	B - 14	90109-08006	E - 4	90179-14317	C - 11	90202-05191	B - 15	90401-10159	E - 8
4NK-83517-00	F - 2	M12-T133A-00	D - 4	90109-083G4	E - 6	90179-16448	B - 5	90202-05193	D - 14		E - 12
5EL-83519-00	F - 2	2KR-W0041-00	E - 8	90109-10554	D - 8	90179-25033	D - 11	90202-24190	D - 11	90401-16001	B - 8
4NK-83523-00	F - 2	5EL-W0042-50	E - 12	90110-05201	D - 15	90179-44328	C - 10	90202-26142	D - 11	90401-16002	B - 3
1FK-83526-00	D - 5	4EB-W0045-00	E - 4	90110-06003	C - 4	90179-88336	C - 10	90206-12074	C - 13	90413-07007	B - 10
4NK-83579-00	F - 2	3XF-W0045-50	E - 6	90110-06006	C - 5	90183-05061	D - 15	90207-06380	E - 2	90430-06014	C - 3
5EL-8357E-00	F - 2	31A-W0047-00	E - 6	90110-06074	F - 5	90183-06053	D - 4	90209-06205	B - 7	90430-10148	F - 6
4NK-8358J-00	F - 2	4FU-W0047-00	E - 4	90110-06111	C - 5		F - 7	90209-21332	C - 9	90430-15169	B - 8
5EL-83755-01	F - 6	1J3-W0048-00	E - 6	90110-06254	D - 5	90185-08097	B - 15	90209-28331	C - 9	90430-17168	B - 3
5FU-83790-20	B - 13	51L-W0048-00	E - 4	90110-10182	C - 14	90185-14070	D - 9	90214-20022	C - 7		B - 8
5BN-83912-00	F - 5	31A-W0057-00	E - 6	90116-08360	D - 9	90201-05036	F - 2	90215-20170	C - 8	90445-16641	E - 9
4TR-83913-00	F - 5	5KS-W0057-00	E - 4	90116-10344	B - 2	90201-06043	E - 15	90215-20182	C - 7	90450-63096	B - 11
36Y-83913-01	F - 5	4VR-W2341-20	D - 11	90116-10593	D - 9	90201-06057	B - 4	90240-08124	E - 9	90450-72095	B - 11
5BN-83922-00	F - 5	5KS-W8250-01	F - 7	90116-12469	B - 2	90201-06062	D - 5	90267-40180	D - 5	90461-06087	B - 13
4TR-83945-00	F - 5	5EL-Y1757-00	C - 10	90119-06060	D - 4	90201-060A3	F - 3	90269-07077	D - 3	90461-10127	E - 12
5KS-83963-20	F - 5	5KS-Y215R-0B-P4	D - 2	90119-06096	D - 4	90201-060S9	D - 14		D - 4	90462-10003	C - 5

NUMERICAL INDEX

PART NO.	GRID NO.	PART NO.	GRID NO.	PART NO.	GRID NO.	PART NO.	GRID NO.	PART NO.	GRID NO.	PART NO.	GRID NO.
90462-10247	C - 5	91314-06016	B - 7	91701-06032	E - 10	93210-14359	C - 10	93410-26067	D - 10	95617-10100	D - 8
90464-06214	E - 7		C - 4	91817-30011	B - 2	93210-14369	C - 4	93440-14086	B - 2	95617-12100	D - 7
90464-07003	E - 7	91314-06020	B - 9	92014-05012	B - 10	93210-15620	E - 12	93440-20088	D - 10	95627-08330	D - 8
90464-12089	D - 5	91314-06025	B - 4	92014-06020	C - 5	93210-27370	C - 4	93440-31172	C - 9	95704-06500	E - 14
90464-15192	E - 7		B - 7	92014-08012	E - 2	93210-32172	C - 4	93440-68180	C - 6	95707-05500	E - 15
	F - 8		D - 5	92014-08016	E - 12	93210-44545	B - 10	93450-24028	B - 5	95707-06500	E - 2
90464-16021	D - 3		E - 8	92014-08025	B - 15	93210-48364	C - 7	93604-12037	B - 7	95707-08500	D - 11
90464-16025	D - 5	91314-06030	C - 3		D - 2	93210-48530	E - 5	93604-16092	C - 12	95807-06010	D - 2
90464-18246	E - 7		C - 4	92014-08040	D - 11	93210-52449	C - 10	93604-20156	C - 12		D - 5
90464-20191	F - 8	91314-06035	B - 2	92017-06012	D - 5	93210-54452	B - 9	93605-10090	B - 7	95807-06030	E - 8
90464-25002	E - 15		C - 4		D - 14	93210-56459	B - 9	93606-07082	C - 7	95807-08012	D - 15
90464-25217	F - 8	91314-06040	B - 4	92017-06016	E - 2	93210-57428	E - 5	93608-50158	C - 13	95814-06025	C - 6
90465-10029	B - 2		B - 9	92017-06025	F - 3	93210-59531	E - 5	94113-1613E	E - 3	95817-06010	B - 11
90467-08092	B - 15		C - 5	92017-10020	B - 15	93210-60426	D - 9	94117-15009	E - 5	95817-06020	B - 11
90467-10039	B - 10	91314-06045	C - 4	92902-04100	F - 3	93210-62446	B - 2	94213-16305	E - 3	95817-08020	C - 15
90467-10135	B - 10	91314-06050	B - 9	92902-04600	B - 13	93210-71360	C - 10	94217-15299	E - 5		D - 2
90467-11028	D - 15	91314-06055	C - 4	92902-05100	B - 13	93210-92448	B - 2	94313-16175	E - 3	95817-08045	C - 15
90467-11106	B - 10	91314-06060	C - 5	92902-06600	B - 14	93211-44348	D - 10	94317-15180	E - 5	95817-10016	C - 14
90467-11175	B - 10	91314-06065	C - 4	92906-06100	B - 14	93306-20348	E - 5	94430-16005	E - 3	95817-10045	E - 9
90467-12053	D - 15	91314-06100	B - 4	92907-04100	B - 13	93306-20401	C - 9	94445-15002	E - 5	95827-10025	D - 10
90467-14015	B - 11	91314-08016	E - 14		F - 2	93306-20548	C - 10	94580-25066	B - 8	97004-06020	E - 9
90467-14057	E - 12	91314-08020	D - 13	92907-04600	F - 5	93306-20550	C - 9	94591-49098	B - 7		F - 5
90468-05113	B - 8	91314-08025	D - 11	92907-05200	E - 10	93306-20901	C - 10	94701-00218	B - 3	97007-05020	F - 6
90468-08104	B - 15	91314-08030	D - 11	92907-05600	D - 15	93306-30317	E - 3	94701-00220	B - 3	97007-06012	E - 2
90468-15139	E - 7	91314-08035	B - 15		F - 2		E - 5	95024-06010	D - 11	97007-06025	F - 7
90480-01558	D - 4	91314-08040	D - 13		F - 6	93306-30424	C - 9	95024-06012	E - 15	97017-08020	B - 3
90480-10289	D - 5	91314-08050	B - 2	92907-06100	E - 2	93306-30525	C - 9	95024-06030	E - 14	97024-06020	C - 13
90480-10627	B - 4	91317-05012	E - 13	92907-06600	B - 11	93306-30533	D - 9	95027-06008	F - 7	97027-06025	C - 8
90480-12314	B - 11	91317-06010	B - 8	92907-08200	C - 7	93306-30808	B - 5	95027-06010	E - 12	97707-40012	F - 2
90480-12320	D - 5	91317-06012	C - 4	92907-08600	B - 2	93306-30602	C - 12		E - 15	97707-40516	F - 4
90480-12550	D - 4		F - 6	92907-08700	D - 10	93306-91201	C - 9	95027-06016	E - 12	97707-50014	D - 4
90480-13018	B - 4	91317-06016	C - 6	92990-10600	D - 10	93310-5720G	C - 6	95027-08035	E - 12	97707-50116	B - 10
90480-13398	B - 11		F - 6	93101-14102	C - 4	93311-21044	D - 10	95302-05700	B - 14	97707-50125	B - 11
90480-15061	D - 3	91317-06020	B - 10	93101-30084	D - 9	93311-43729	D - 9	95304-06700	C - 13	97707-60016	D - 5
90480-24186	D - 4		D - 6	93101-35099	C - 10	93311-44051	C - 10	95307-05600	F - 2		F - 8
90501-10312	F - 5	91317-06030	C - 3	93101-38098	D - 9	93316-01201	C - 9	95307-06600	F - 4	97780-40525	F - 4
90501-16491	D - 10		E - 13	93102-12106	C - 4	93316-01403	D - 9	95307-08700	C - 7	97801-03008	D - 14
90501-21133	B - 7	91317-06040	B - 8	93102-25044	E - 5	93317-21236	C - 4		E - 9	98502-04008	F - 3
90501-44455	B - 6	91317-06055	B - 3	93102-28022	E - 3	93317-22021	C - 10	95317-08600	D - 10	98502-05016	B - 12
90501-70762	C - 10	91317-06080	C - 3	93102-70167	D - 10	93317-31771	D - 7	95382-06700	B - 14	98507-04006	B - 13
90506-08227	C - 13	91317-10020	C - 14	93104-14059	C - 7	93317-41510	D - 9	95604-06100	F - 5	98507-04008	B - 13
90506-10069	C - 7	91317-10030	C - 14	93104-20068	C - 9	93317-41761	D - 7	95604-16200	E - 5	98507-04010	B - 13
90506-23490	E - 9	91317-10060	C - 3	93108-43014	D - 10	93317-42060	D - 7	95607-06100	F - 5		F - 2
90506-29507	E - 9	91317-10070	C - 3	93109-17071	D - 7	93320-32403	D - 7	95607-08200	D - 8	98507-04012	B - 12
90508-186B1	E - 9	91317-10100	C - 3	93210-07135	B - 8	93340-21505	C - 7	95607-10200	C - 14	98507-04014	B - 13
90508-32012	C - 13	91401-20012	E - 9		B - 9	93399-99931	D - 11		D - 7	98507-04016	F - 5
90508-32535	C - 13	91492-10008	B - 14		C - 3	93399-99932	D - 11		E - 9	98507-05008	E - 7
91314-06016	B - 2	91701-06022	E - 9	93210-10096	B - 9	93410-22039	D - 10	95617-08625	B - 2	98507-05012	D - 15

NUMERICAL INDEX

PART NO.	GRID NO.	PART NO.	GRID NO.	PART NO.	GRID NO.	PART NO.	GRID NO.	PART NO.	GRID NO.
98507-05012	F - 2								
98507-05025	F - 5								
98704-05012	F - 3								
98707-03020	F - 5								
98904-06014	B - 15								
99001-06600	E - 10								
99001-10600	C - 13								
99009-12400	C - 13								
99009-20400	C - 9								
99009-25400	C - 9								
99530-08016	B - 8								
99530-10114	C - 4								
99530-10120	C - 5								
99530-14016	C - 3								