



PARTS CATALOGUE

VMX12W1 (4C43) U49

VMX12W1C (4C44) CALIFORNIA

VMX12W1 (4C45) CANADA

VMX12W1/VMX12W1C
PARTS CATALOGUE
©2006 by Yamaha Motor Co., Ltd.
1st edition, June 2006
All rights reserved.
Any reprinting or unauthorized use
without the written permission of
Yamaha Motor Co., Ltd.
is expressly prohibited.
Printed in Japan.

A3

VMX12W1/VMX12W1C



A4

FOREWORD

This Parts Catalogue is related to the parts for the model(s) on the cover page. When you are ordering replacement parts, please refer to this Parts Catalogue and quote both part numbers and part names correctly.

1. Modifications or additions which have been made after the issue of the Parts Catalogue will be announced in the Parts News.

It is advisable that you make the necessary corrections to the Parts Catalogue according to the Parts News.

2. Abbreviations

The following abbreviations are used in this Parts Catalogue.

“UR” Use specified parts number.

“UN” Use as many as needed.

“AP” Alternate Parts

“LM” Locally Made (Parts need to be ordered locally)

“F#” Frame No. (Applicable machine No.)

“O/S” Over Size

3. The number of components for assembly

- Parts, which are to be supplied in an assembly, are listed with a dot (.) in front of the part name as shown below.
- The numeral appearing to the right of each component part indicates the quantity of parts for each assembly unit.

| PART NO. | DESCRIPTION | Q'TY | REMARKS |
|--------------|--------------------------|------|---------|
| 2F5-83310-60 | FRONT FLASHER LIGHT ASSY | 2 | |
| 115-83311-60 | .BULB (6V-18W) | 1 | |

4. Applicable colours of graphics are represented in the “REMARKS” as shown below.

| PART NO. | DESCRIPTION | Q'TY | REMARKS |
|-----------------|---------------------|------|---------|
| 2N4-24110-00-X5 | FUEL TANK COMP. | 2 | MXR |
| 3J1-24240-10 | .GRAPHIC, FUEL TANK | 1 | FOR MXR |

5. Note that the illustrations for reference in finding parts numbers are not to be used for assembling. When assembling, please use the applicable service manual.

6. The asterisk (*) before a reference number indicates modified items after the first edition.

FOREWORD

7. Applicable Serial No.

Engine Serial No.

Frame Serial No.

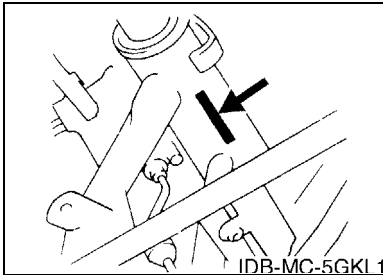
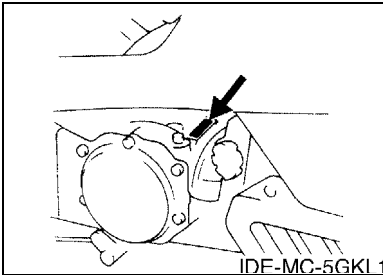

8. Applicable Colour Code (The (*) mark shows Model colour.)

| Abbreviation | Colour Name | Colour Code |
|--------------|----------------------------|-------------|
| CM | CHROME PLATED | 0093 |
| HPB | BLACK (FOR ELECTRODEPOSIT) | 00R4 |
| LGB | LOW GLOSS BLACK | 0098 |
| MBL2 | MAT BLACK 2 | 0582 |
| SL | SILVER | 0035 |
| YB(*) | YAMAHA BLACK | 0033 |
| | | |
| | | |
| | | |
| | | |

CONTENTS

ENGINE

| | |
|---------------------------|-----|
| CYLINDER HEAD | B2 |
| CRANKSHAFT & PISTON | B4 |
| VALVE | B6 |
| CAMSHAFT & CHAIN | B8 |
| WATER PUMP | B9 |
| RADIATOR & HOSE | B11 |
| OIL PUMP | B14 |
| OIL CLEANER | B15 |
| INTAKE | C3 |
| CARBURETOR | C5 |
| CARBURETOR 2 | C8 |
| EXHAUST | C11 |
| CRANKCASE | C13 |
| CRANKCASE COVER 1 | C15 |
| STARTER CLUTCH | D3 |
| CLUTCH | D4 |
| TRANSMISSION | D6 |
| MIDDLE DRIVE GEAR | D8 |
| SHIFT CAM & FORK | D10 |
| SHIFT SHAFT | D11 |

CHASSIS

| | |
|-------------------------------|-----|
| FRAME | D12 |
| FENDER | D13 |
| SIDE COVER | D15 |
| REAR ARM | E5 |
| DRIVE SHAFT | E6 |
| REAR SUSPENSION | E8 |
| STEERING | E9 |
| FRONT FORK | E11 |
| FUEL TANK | E13 |
| SEAT | E15 |
| FRONT WHEEL | F2 |
| FRONT BRAKE CALIPER | F3 |
| REAR WHEEL | F4 |
| REAR BRAKE | F5 |
| STEERING HANDLE & CABLE | F6 |
| FRONT MASTER CYLINDER | F7 |
| FRONT MASTER CYLINDER 2 | F8 |
| STAND & FOOTREST | F9 |
| REAR MASTER CYLINDER | F11 |

| | |
|-------------------------------|-----|
| GENERATOR | F12 |
| PICK UP COIL & GOVERNOR | F13 |
| STARTING MOTOR | F14 |
| FLASHER LIGHT | F15 |
| METER | G3 |
| HEADLIGHT | G5 |
| TAILLIGHT | G6 |
| HANDLE SWITCH & LEVER | G7 |
| ELECTRICAL 1 | G8 |
| ELECTRICAL 2 | G10 |

INDEX

| | |
|-----------------------|----|
| NUMERICAL INDEX | M1 |
|-----------------------|----|

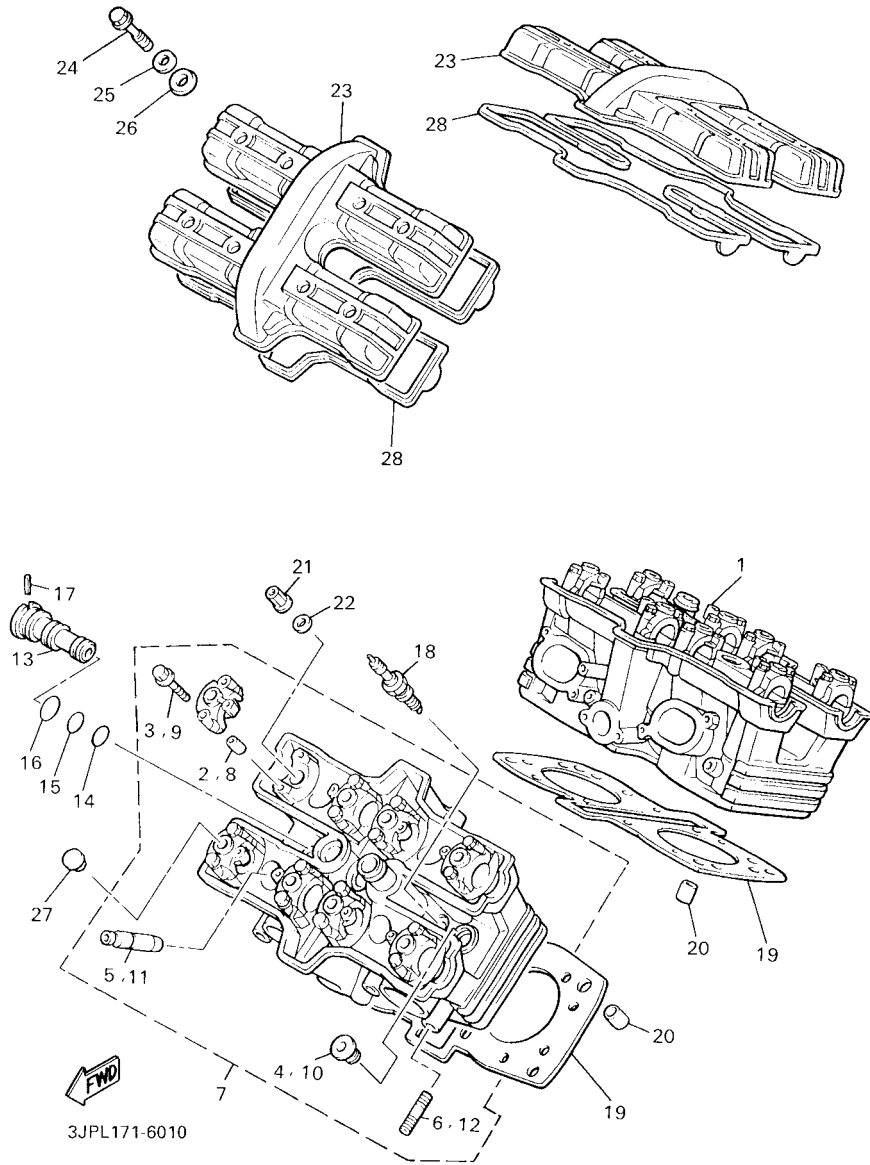

FIG. 1 CYLINDER HEAD

| REF. NO. | PART NO. | DESCRIPTION | 4C43 | 4C44 | 4C45 | REMARKS |
|----------|--------------|----------------------------|------|------|------|---------|
| 1 | 1FK-11101-12 | CYLINDER HEAD ASSY | 1 | 1 | 1 | |
| 2 | 91808-16023 | .PIN, DOWEL | 16 | 16 | 16 | |
| 3 | 90105-06153 | .BOLT, FLANGE | 16 | 16 | 16 | |
| 4 | 90340-20090 | .PLUG, STRAIGHT SCREW | 3 | 3 | 3 | |
| 5 | 30X-11133-10 | .GUIDE, VALVE 1 | 8 | 8 | 8 | |
| 6 | 95617-08620 | .BOLT, STUD | 4 | 4 | 4 | |
| 7 | 1FK-W1112-12 | CYLINDER HEAD ASSY 2 | 1 | 1 | 1 | |
| 8 | 91808-16023 | .PIN, DOWEL | 16 | 16 | 16 | |
| 9 | 90105-06153 | .BOLT, FLANGE | 16 | 16 | 16 | |
| 10 | 90340-20090 | .PLUG, STRAIGHT SCREW | 3 | 3 | 3 | |
| 11 | 30X-11133-10 | .GUIDE, VALVE 1 | 8 | 8 | 8 | |
| 12 | 95617-08635 | .BOLT, STUD | 4 | 4 | 4 | |
| 13 | 26H-12469-01 | JOINT 1 | 2 | 2 | 2 | |
| 14 | 93210-16629 | O-RING | 2 | 2 | 2 | |
| 15 | 93210-18322 | O-RING | 2 | 2 | 2 | |
| 16 | 93210-21631 | O-RING | 2 | 2 | 2 | |
| 17 | 90254-03008 | PIN, SPRING | 2 | 2 | 2 | |
| 18 | 94701-00241 | PLUG, SPARK (NGK DPR8EA-9) | 4 | 4 | 4 | UR |
| | 94701-00242 | PLUG, SPARK (ND X24EPR-U9) | 4 | 4 | 4 | UR |
| 19 | 26H-11181-00 | GASKET, CYLINDER HEAD 1 | 2 | 2 | 2 | |
| 20 | 99530-14016 | PIN, DOWEL | 4 | 4 | 4 | |
| 21 | 90179-10414 | NUT | 16 | 16 | 16 | |
| 22 | 90201-102G9 | WASHER, PLATE | 16 | 16 | 16 | |
| 23 | 1FK-11191-10 | COVER, CYLINDER HEAD 1 | 2 | 2 | 2 | |
| 24 | 90119-06218 | BOLT, WITH WASHER | 16 | 16 | 16 | |
| 25 | 90209-11262 | WASHER | 16 | 16 | 16 | |
| 26 | 2GH-1111G-00 | RUBBER, MOUNT 1 | 16 | 16 | 16 | |

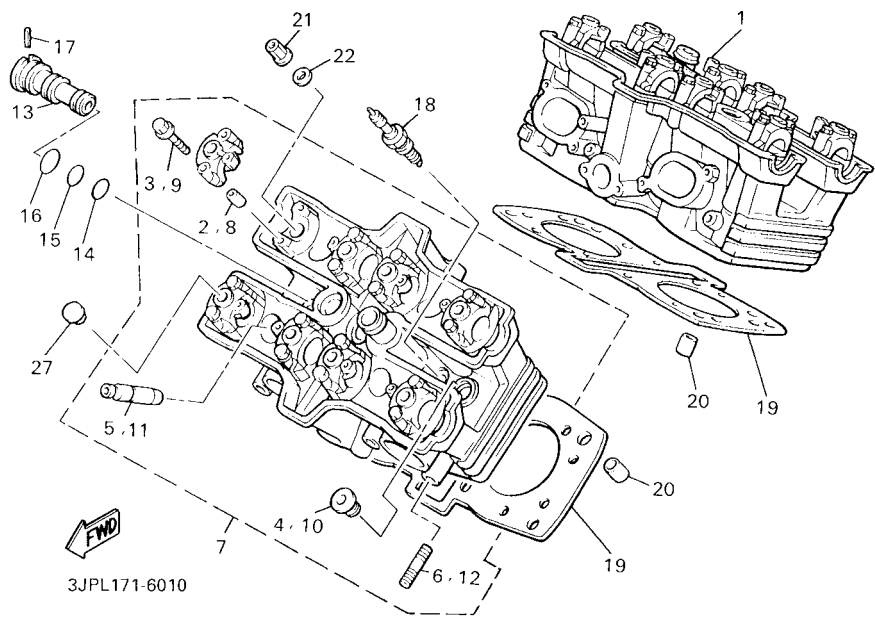
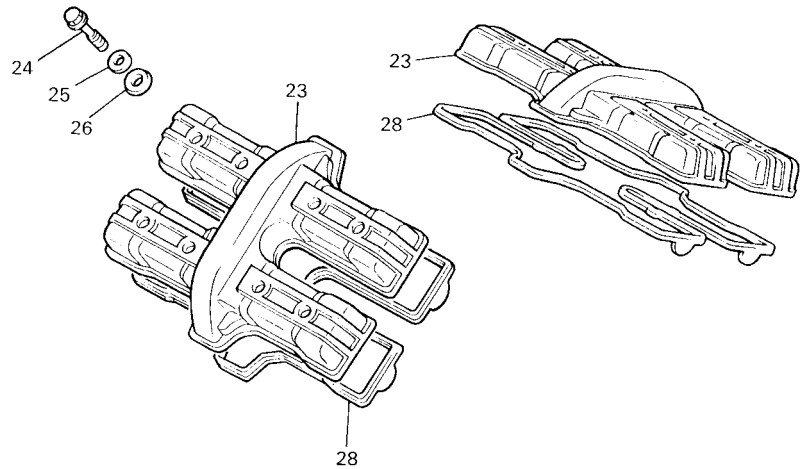
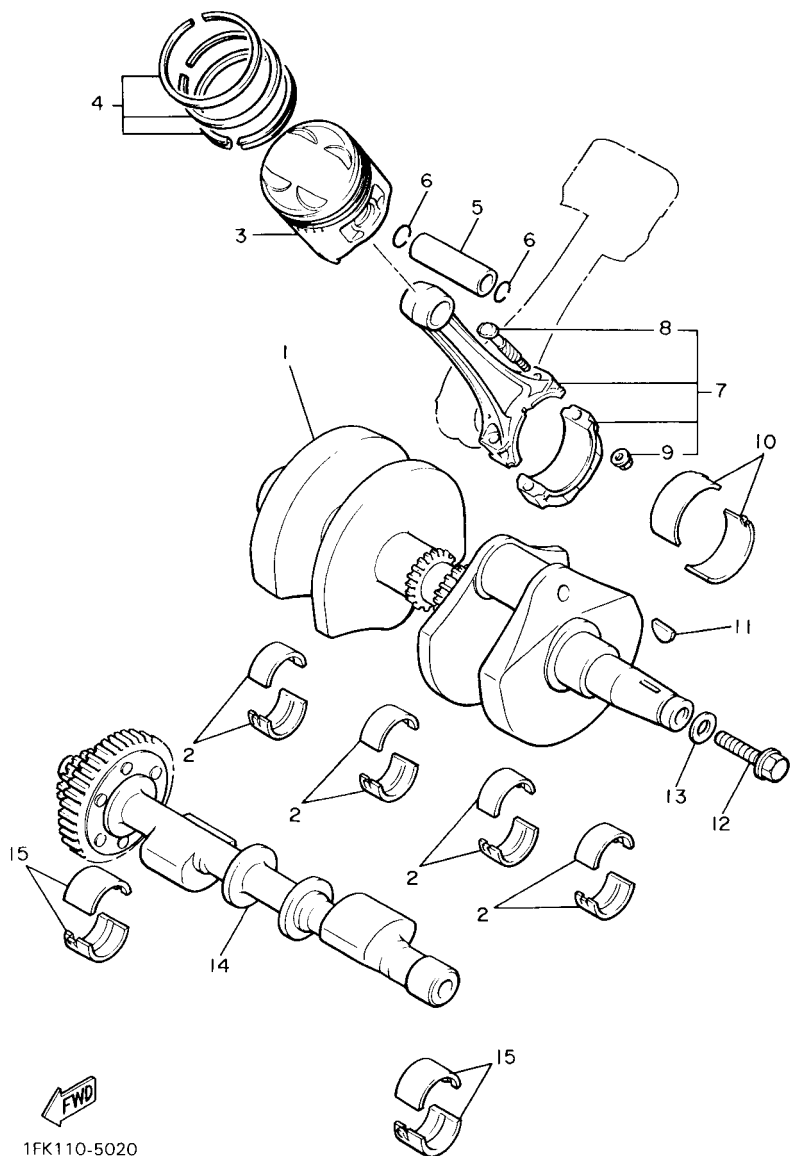

FIG. 1 CYLINDER HEAD

| REF. NO. | PART NO. | DESCRIPTION | 4C43 | 4C44 | 4C45 | REMARKS |
|----------|--------------|----------------------|------|------|------|---------|
| | | | | | | |
| 27 | 90338-10150 | PLUG | 16 | 16 | 16 | |
| 28 | 26H-11193-00 | GASKET, HEAD COVER 1 | 2 | 2 | 2 | |
| ----- | | | | | | |
| ----- | | | | | | |
| ----- | | | | | | |
| ----- | | | | | | |
| ----- | | | | | | |
| ----- | | | | | | |
| ----- | | | | | | |
| ----- | | | | | | |

FIG. 2 CRANKSHAFT & PISTON

| REF. NO. | PART NO. | DESCRIPTION | 4C43 | 4C44 | 4C45 | REMARKS |
|----------|-----------------|-------------------------------|------|------|------|-----------|
| 1 | 1FK-11400-00 | CRANKSHAFT ASSY | 1 | 1 | 1 | |
| 2 | 1FK-11416-01 | PLANE BEARING, CRANKSHAFT 1 | 8 | 8 | 8 | UR BLUE |
| | 1FK-11416-11 | PLANE BEARING, CRANKSHAFT 1 | 8 | 8 | 8 | UR BLACK |
| | 1FK-11416-21 | PLANE BEARING, CRANKSHAFT 1 | 8 | 8 | 8 | UR BROWN |
| | 1FK-11416-31 | PLANE BEARING, CRANKSHAFT 1 | 8 | 8 | 8 | UR GREEN |
| | 1FK-11416-41 | PLANE BEARING, CRANKSHAFT 1 | 8 | 8 | 8 | UR YELLOW |
| | 1FK-11416-51 | PLANE BEARING, CRANKSHAFT 1 | 8 | 8 | 8 | UR PINK |
| | 1FK-11416-61 | PLANE BEARING, CRANKSHAFT 1 | 8 | 8 | 8 | UR RED |
| 3 | 1FK-11631-00-A0 | PISTON (STD) | 4 | 4 | 4 | |
| | 1FK-11635-00 | PISTON (0.25MM O/S) | 4 | 4 | 4 | AP |
| | 1FK-11636-00 | PISTON (0.50MM O/S) | 4 | 4 | 4 | AP |
| 4 | 1FK-11610-00 | PISTON RING SET (STD) | 4 | 4 | 4 | |
| | 1FK-11610-10 | PISTON RING SET (0.25MM O/S) | 4 | 4 | 4 | AP |
| | 1FK-11610-20 | PISTON RING SET (0.50MM O/S) | 4 | 4 | 4 | AP |
| 5 | 3JP-11633-00 | PIN, PISTON | 4 | 4 | 4 | |
| 6 | 93450-19095 | CIRCLIP | 8 | 8 | 8 | |
| 7 | 1FK-11650-01 | CONNECTING ROD ASSY | 4 | 4 | 4 | |
| 8 | 26H-11654-00 | .BOLT, CONNECTING ROD | 2 | 2 | 2 | |
| 9 | 90179-08327 | .NUT | 2 | 2 | 2 | |
| 10 | 1FK-11656-00 | PLANE BEARING, CONNECTING ROD | 8 | 8 | 8 | UR BLUE |
| | 1FK-11656-10 | PLANE BEARING, CONNECTING ROD | 8 | 8 | 8 | UR BLACK |
| | 1FK-11656-20 | PLANE BEARING, CONNECTING ROD | 8 | 8 | 8 | UR BROWN |
| | 1FK-11656-30 | PLANE BEARING, CONNECTING ROD | 8 | 8 | 8 | UR GREEN |
| | 1FK-11656-40 | PLANE BEARING, CONNECTING ROD | 8 | 8 | 8 | UR YELLOW |
| | 1FK-11656-50 | PLANE BEARING, CONNECTING ROD | 8 | 8 | 8 | UR PINK |
| 11 | 90280-05029 | KEY, WOODRUFF | 1 | 1 | 1 | |
| 12 | 90105-12374 | BOLT, FLANGE | 1 | 1 | 1 | |



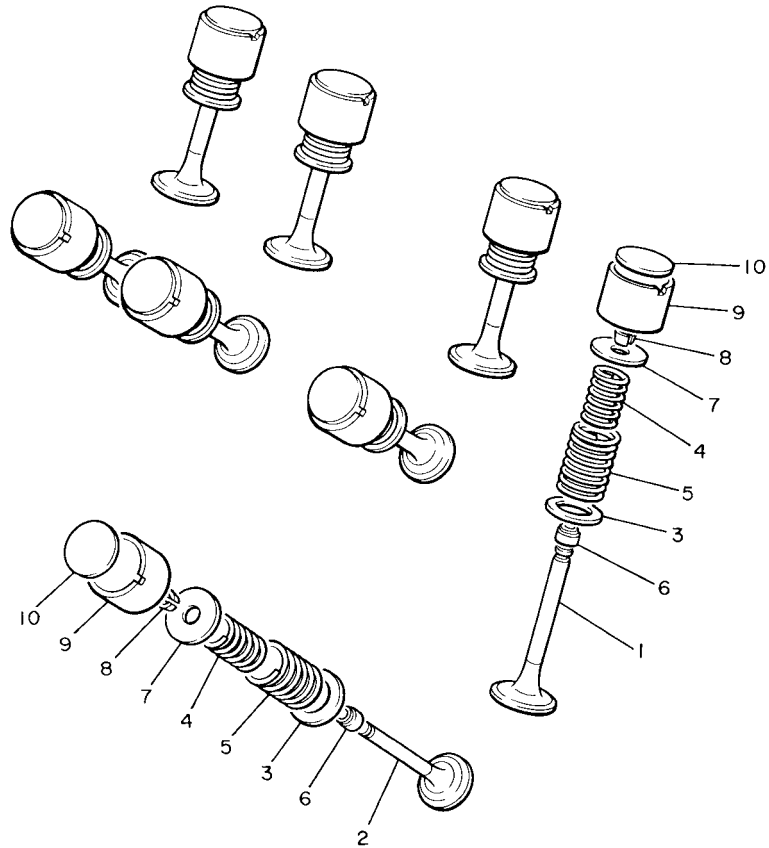

FIG. 3 VALVE

| REF. NO. | PART NO. | DESCRIPTION | 4C43 | 4C44 | 4C45 | REMARKS |
|----------|--------------|------------------------|------|------|------|----------|
| 1 | 1FK-12111-01 | VALVE, INTAKE | 8 | 8 | 8 | |
| 2 | 1FK-12121-01 | VALVE, EXHAUST | 8 | 8 | 8 | |
| 3 | 26H-12116-00 | SEAT, VALVE SPRING | 16 | 16 | 16 | |
| 4 | 36Y-12113-00 | SPRING, VALVE INNER | 16 | 16 | 16 | |
| 5 | 36Y-12114-00 | SPRING, VALVE OUTER | 16 | 16 | 16 | |
| 6 | 51Y-12119-00 | SEAL, VALVE STEM | 16 | 16 | 16 | |
| 7 | 30X-12117-00 | RETAINER, VALVE SPRING | 16 | 16 | 16 | |
| 8 | 30X-12118-00 | COTTER, VALVE | 32 | 32 | 32 | |
| 9 | 26H-12153-01 | LIFTER, VALVE | 16 | 16 | 16 | UR WHITE |
| | 26H-12153-09 | LIFTER, VALVE(O/S) | 16 | 16 | 16 | UR GREEN |
| 10 | 26H-12168-00 | PAD, ADJUSTING (2.00) | 16 | 16 | 16 | UR |
| | 26H-12168-20 | PAD, ADJUSTING (2.05) | 16 | 16 | 16 | UR |
| | 26H-12168-40 | PAD, ADJUSTING (2.10) | 16 | 16 | 16 | UR |
| | 26H-12168-60 | PAD, ADJUSTING (2.15) | 16 | 16 | 16 | UR |
| | 26H-12168-80 | PAD, ADJUSTING (2.20) | 16 | 16 | 16 | UR |
| | 26H-12168-A0 | PAD, ADJUSTING (2.25) | 16 | 16 | 16 | UR |
| | 26H-12168-F0 | PAD, ADJUSTING (2.30) | 16 | 16 | 16 | UR |
| | 26H-12168-H0 | PAD, ADJUSTING (2.35) | 16 | 16 | 16 | UR |
| | 26H-12168-K0 | PAD, ADJUSTING (2.40) | 16 | 16 | 16 | UR |
| | 26H-12168-M0 | PAD, ADJUSTING (2.45) | 16 | 16 | 16 | UR |
| | 26H-12168-R0 | PAD, ADJUSTING (2.50) | 16 | 16 | 16 | UR |
| | 26H-12168-U0 | PAD, ADJUSTING (2.55) | 16 | 16 | 16 | UR |
| | 26H-12168-W0 | PAD, ADJUSTING (2.60) | 16 | 16 | 16 | UR |
| | 26H-12168-Y0 | PAD, ADJUSTING (2.65) | 16 | 16 | 16 | UR |
| | 26H-12169-10 | PAD, ADJUSTING (2.70) | 16 | 16 | 16 | UR |
| | 26H-12169-30 | PAD, ADJUSTING (2.75) | 16 | 16 | 16 | UR |
| | 26H-12169-50 | PAD, ADJUSTING (2.80) | 16 | 16 | 16 | UR |



1FK110-5030

B6

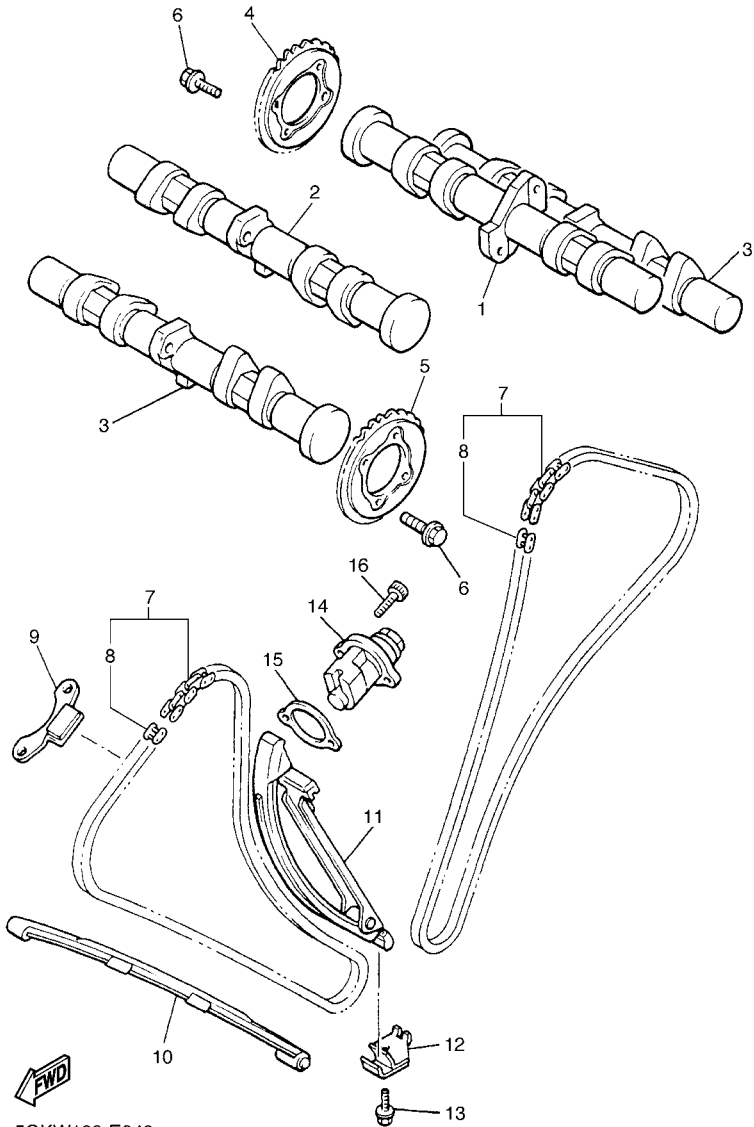

FIG. 4 CAMSHAFT & CHAIN

| REF. NO. | PART NO. | DESCRIPTION | 4C43 | 4C44 | 4C45 | REMARKS |
|----------|--------------|---------------------------|------|------|------|---------|
| 1 | 2WF-12171-01 | CAMSHAFT 1 | 1 | 1 | 1 | |
| 2 | 3JP-12171-01 | CAMSHAFT 1 | 1 | 1 | 1 | |
| 3 | 2WF-12181-00 | CAMSHAFT 2 | 2 | 2 | 2 | |
| 4 | 26H-12176-02 | SPROCKET, CAM CHAIN | 2 | 2 | 2 | |
| 5 | 26H-12177-01 | SPROCKET, CAM CHAIN | 2 | 2 | 2 | |
| 6 | 90105-07004 | BOLT, FLANGE | 8 | 8 | 8 | |
| 7 | 9Y58A-81117 | CHAIN (D.I.D 219FTS118LL) | 2 | 2 | 2 | |
| 8 | 4SV-11498-00 | .PIN, JOINT | 1 | 1 | 1 | |
| 9 | 26H-12241-00 | GUIDE, STOPPER 2 | 2 | 2 | 2 | |
| 10 | 26H-12251-00 | DAMPER, CHAIN 1 | 2 | 2 | 2 | |
| 11 | 26H-12252-00 | DAMPER, CHAIN 2 | 2 | 2 | 2 | |
| 12 | 26H-12233-00 | PLATE, GUIDE STOPPER 1 | 1 | 1 | 1 | |
| 13 | 95817-08025 | BOLT, FLANGE | 1 | 1 | 1 | |
| 14 | 26H-12210-03 | TENSIONER ASSY, CAM CHAIN | 2 | 2 | 2 | |
| 15 | 3JP-12213-01 | GASKET, TENSIONER CASE | 2 | 2 | 2 | |
| 16 | 91317-06020 | BOLT | 4 | 4 | 4 | |
| | | | | | | |
| | | | | | | |
| | | | | | | |

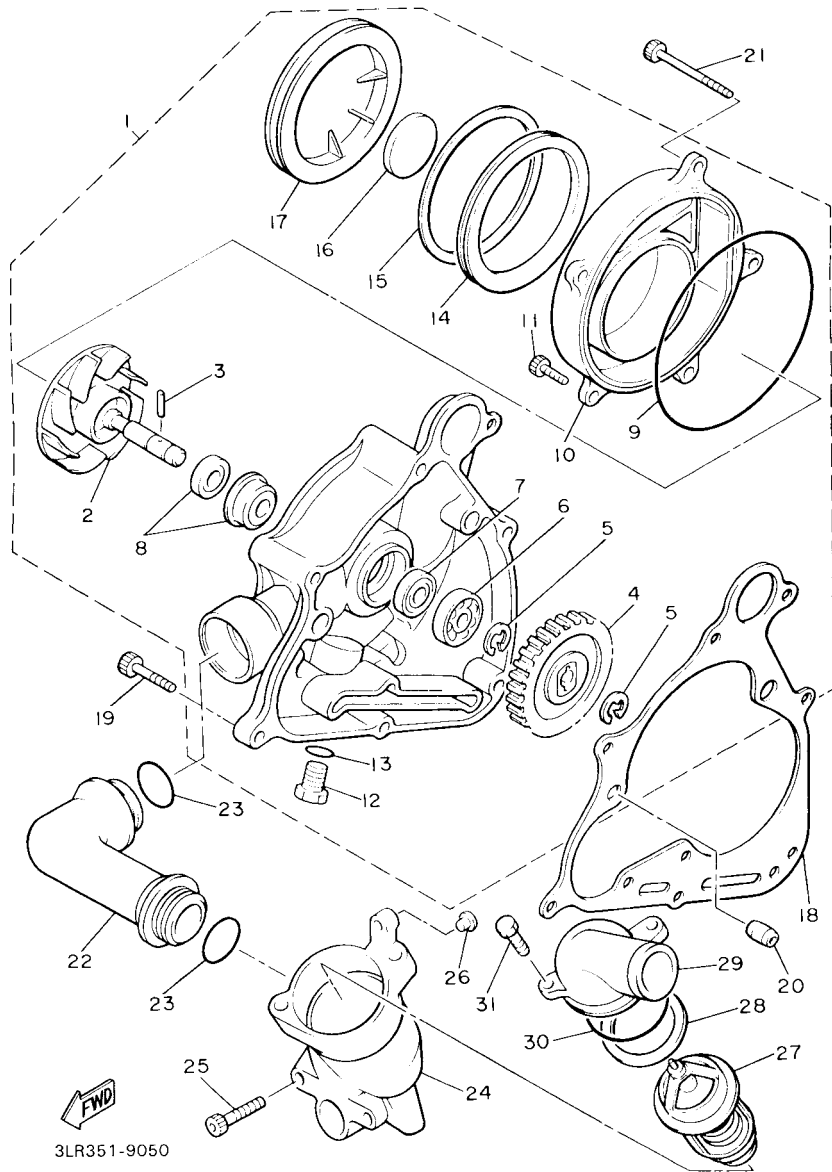
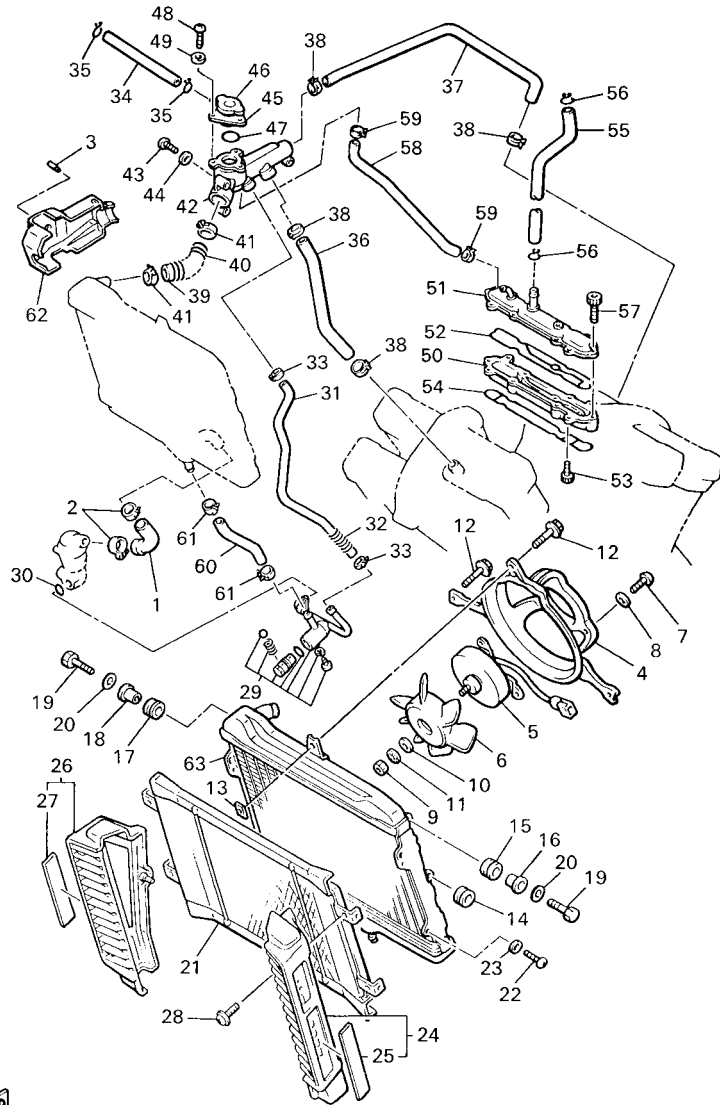

FIG. 5 WATER PUMP

| REF. NO. | PART NO. | DESCRIPTION | 4C43 | 4C44 | 4C45 | REMARKS |
|----------|--------------|-----------------------------|------|------|------|---------|
| 1 | 1FK-12420-20 | WATER PUMP ASSY | 1 | 1 | 1 | |
| 2 | 1FK-12450-00 | .IMPELLER SHAFT ASSY | 1 | 1 | 1 | |
| 3 | 93603-14026 | .PIN, DOWEL | 1 | 1 | 1 | |
| 4 | 26H-12459-00 | .GEAR, IMPELLER SHAFT (31T) | 1 | 1 | 1 | |
| 5 | 99009-10400 | .CIRCLIP | 2 | 2 | 2 | |
| 6 | 93306-00006 | .BEARING | 1 | 1 | 1 | |
| 7 | 93101-10090 | .OIL SEAL | 1 | 1 | 1 | |
| 8 | 11H-12438-10 | .SEAL, MECHANICAL | 1 | 1 | 1 | |
| 9 | 93211-16591 | .O-RING | 1 | 1 | 1 | |
| 10 | 1FK-12422-10 | .COVER, HOUSING | 1 | 1 | 1 | |
| 11 | 90110-06239 | .BOLT, HEXAGON SOCKET HEAD | 2 | 2 | 2 | |
| 12 | 90340-14132 | .PLUG, STRAIGHT SCREW | 1 | 1 | 1 | |
| 13 | 214-11198-01 | .GASKET | 1 | 1 | 1 | |
| 14 | 26H-15337-01 | .DAMPER 4 | 1 | 1 | 1 | |
| 15 | 90468-98132 | .CLIP | 1 | 1 | 1 | |
| 16 | 26H-15338-00 | .DAMPER, ENGINE MOUNT 5 | 1 | 1 | 1 | |
| 17 | 1FK-15428-10 | .COVER, CHAIN CASE 2 | 1 | 1 | 1 | |
| 18 | 3JP-12449-02 | GASKET, WATER PUMP | 1 | 1 | 1 | |
| 19 | 90110-06240 | BOLT, HEXAGON SOCKET HEAD | 4 | 4 | 4 | |
| 20 | 99530-10114 | PIN, DOWEL | 2 | 2 | 2 | |
| 21 | 90110-06241 | BOLT, HEXAGON SOCKET HEAD | 3 | 3 | 3 | |
| 22 | 1FK-12446-00 | JOINT | 1 | 1 | 1 | |
| 23 | 93210-27194 | O-RING | 2 | 2 | 2 | |
| 24 | 1FK-12417-10 | HOUSING, THERMOSTAT | 1 | 1 | 1 | |
| 25 | 91317-06020 | BOLT | 2 | 2 | 2 | |
| 26 | 90338-06134 | PLUG | 1 | 1 | 1 | |
| 27 | 11H-12410-01 | THERMOSTAT ASSY | 1 | 1 | 1 | |

FIG. 6 RADIATOR & HOSE



3JPU171-8060

| REF. NO. | PART NO. | DESCRIPTION | 4C43 | 4C44 | 4C45 | REMARKS |
|----------|--------------|-----------------------|------|------|------|---------|
| 1 | 1FK-12578-00 | HOSE 3 | 1 | 1 | 1 | |
| 2 | 90450-38040 | HOSE CLAMP ASSY | 2 | 2 | 2 | |
| 3 | 90338-05151 | PLUG | 1 | 1 | 1 | |
| 4 | 1FK-12620-00 | AIR SHROUD ASSY | 1 | 1 | 1 | |
| 5 | 26H-12630-00 | MOTOR ASSY | 1 | 1 | 1 | |
| 6 | 26H-12611-00 | FAN | 1 | 1 | 1 | |
| 7 | 98507-05008 | SCREW, PAN HEAD | 3 | 3 | 3 | |
| 8 | 92907-05600 | WASHER, PLATE | 3 | 3 | 3 | |
| 9 | 95307-05600 | NUT | 1 | 1 | 1 | |
| 10 | 11H-12673-00 | WASHER | 1 | 1 | 1 | |
| 11 | 92907-05300 | WASHER | 1 | 1 | 1 | |
| 12 | 11H-12675-00 | BOLT, BLOWER HOLDING | 3 | 3 | 3 | |
| 13 | 1AA-12535-00 | PLATE | 3 | 3 | 3 | |
| 14 | 90480-14052 | GROMMET | 2 | 2 | 2 | |
| 15 | 90480-18276 | GROMMET | 2 | 2 | 2 | |
| 16 | 90387-07037 | COLLAR | 2 | 2 | 2 | |
| 17 | 90480-19283 | GROMMET | 2 | 2 | 2 | |
| 18 | 90387-06033 | COLLAR | 2 | 2 | 2 | |
| 19 | 97007-06020 | BOLT | 4 | 4 | 4 | |
| 20 | 92907-06600 | WASHER, PLATE | 4 | 4 | 4 | |
| 21 | 1FK-12467-00 | COVER, RADIATOR | 1 | 1 | 1 | |
| 22 | 98507-05012 | SCREW, PAN HEAD | 4 | 4 | 4 | |
| 23 | 92907-05600 | WASHER, PLATE | 4 | 4 | 4 | |
| 24 | 1FK-1240J-00 | RADIATOR COVER ASS'Y | 1 | 1 | 1 | |
| 25 | 1FK-12535-00 | .PLATE | 1 | 1 | 1 | |
| 26 | 1FK-1240K-00 | RADIATOR COVER ASSY 2 | 1 | 1 | 1 | |
| 27 | 1FK-12537-00 | .PLATE 2 | 1 | 1 | 1 | |

FIG. 6 RADIATOR & HOSE

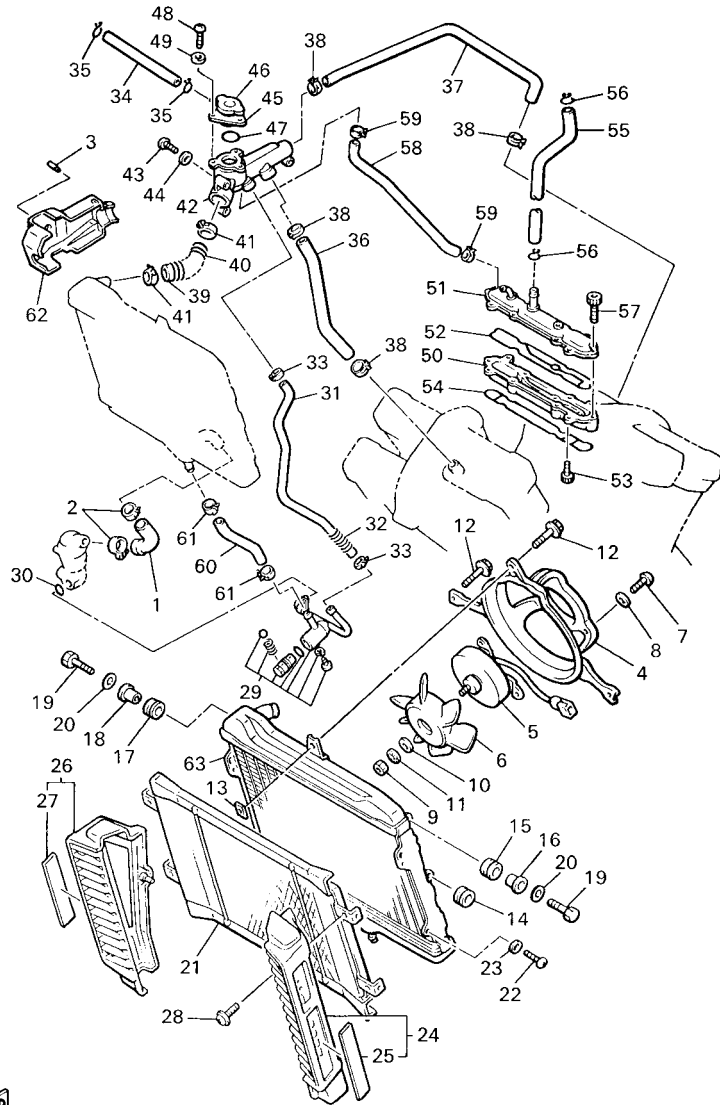

3JPU171-8060

| REF. NO. | PART NO. | DESCRIPTION | 4C43 | 4C44 | 4C45 | REMARKS |
|----------|--------------|---------------------------|------|------|------|---------|
| 28 | 90159-05073 | SCREW, WITH WASHER | 4 | 4 | 4 | |
| 29 | 1FK-12560-01 | DRAIN COCK ASSY. | 1 | 1 | 1 | |
| 30 | 93210-14104 | O-RING | 1 | 1 | 1 | |
| 31 | 1FK-12566-00 | PIPE, BYPASS | 1 | 1 | 1 | |
| 32 | 90501-106A4 | SPRING, COMPRESSION | 1 | 1 | 1 | |
| 33 | 90450-22017 | HOSE CLAMP ASSY | 2 | 2 | 2 | |
| 34 | 90445-09112 | HOSE (L470) | 1 | 1 | 1 | |
| 35 | 90467-08003 | CLIP | 2 | 2 | 2 | |
| 36 | 1FK-12576-00 | HOSE 1 | 1 | 1 | 1 | |
| 37 | 1FK-12577-00 | HOSE 2 | 1 | 1 | 1 | |
| 38 | 90467-23067 | CLIP | 4 | 4 | 4 | |
| 39 | 1FK-12579-00 | HOSE 4 | 1 | 1 | 1 | |
| 40 | 90501-106A5 | SPRING, COMPRESSION | 1 | 1 | 1 | |
| 41 | 90450-38040 | HOSE CLAMP ASSY | 2 | 2 | 2 | |
| 42 | 1FK-12479-01 | JOINT | 1 | 1 | 1 | |
| 43 | 98507-06030 | SCREW, PAN HEAD | 3 | 3 | 3 | |
| 44 | 92907-06600 | WASHER, PLATE | 3 | 3 | 3 | |
| 45 | 1FK-12591-00 | SUPT, FILLER NECK | 1 | 1 | 1 | |
| 46 | 22W-12462-00 | CAP, RADIATOR | 1 | 1 | 1 | |
| 47 | 93210-27194 | O-RING | 1 | 1 | 1 | |
| 48 | 98507-06016 | SCREW, PAN HEAD | 3 | 3 | 3 | |
| 49 | 92907-06600 | WASHER, PLATE | 3 | 3 | 3 | |
| 50 | 1FK-1246A-10 | COVER 1 | 1 | 1 | 1 | |
| 51 | 1FK-1246E-10 | COVER 2 | 1 | 1 | 1 | |
| 52 | 26H-12428-00 | GASKET, HOUSING COVER 2 | 1 | 1 | 1 | |
| 53 | 90110-06239 | BOLT, HEXAGON SOCKET HEAD | 4 | 4 | 4 | |
| 54 | 26H-12427-00 | GASKET, HOUSING COVER 1 | 1 | 1 | 1 | |

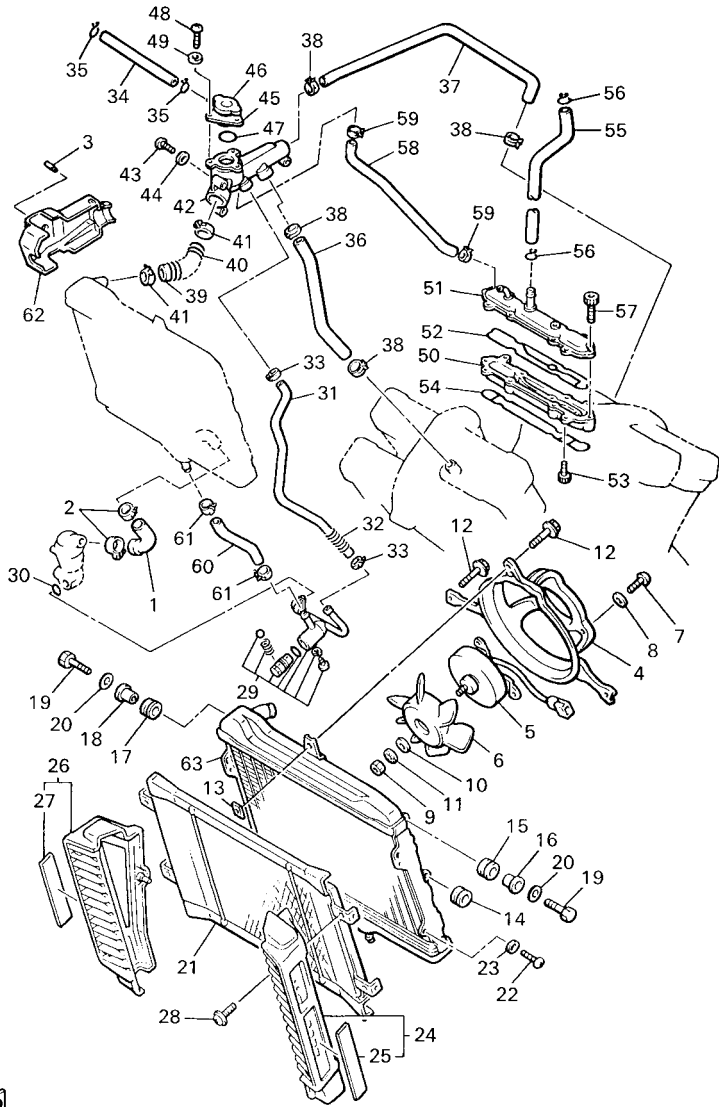

3JPU171-8060

FIG. 6 RADIATOR & HOSE

| REF. NO. | PART NO. | DESCRIPTION | 4C43 | 4C44 | 4C45 | REMARKS |
|----------|--------------|------------------|------|------|------|---------|
| | | | | | | |
| 55 | 1FK-11166-00 | PIPE, BREATHER 1 | 1 | 1 | 1 | |
| 56 | 90467-14015 | CLIP | 2 | 2 | 2 | |
| 57 | 1FK-12615-00 | BOLT | 6 | 6 | 6 | |
| 58 | 1FK-12589-00 | HOSE 6 | 1 | 1 | 1 | |
| 59 | 90467-11090 | CLIP | 2 | 2 | 2 | |
| 60 | 26H-12588-01 | HOSE 5 | 1 | 1 | 1 | |
| 61 | 90450-22017 | HOSE CLAMP ASSY | 2 | 2 | 2 | |
| 62 | 1FK-1246K-00 | COVER 7 | 1 | 1 | 1 | |
| 63 | 1FK-12461-00 | RADIATOR ASSY | 1 | 1 | 1 | |
| | | | | | | |
| | | | | | | |
| | | | | | | |
| | | | | | | |
| | | | | | | |
| | | | | | | |

FIG. 7 OIL PUMP

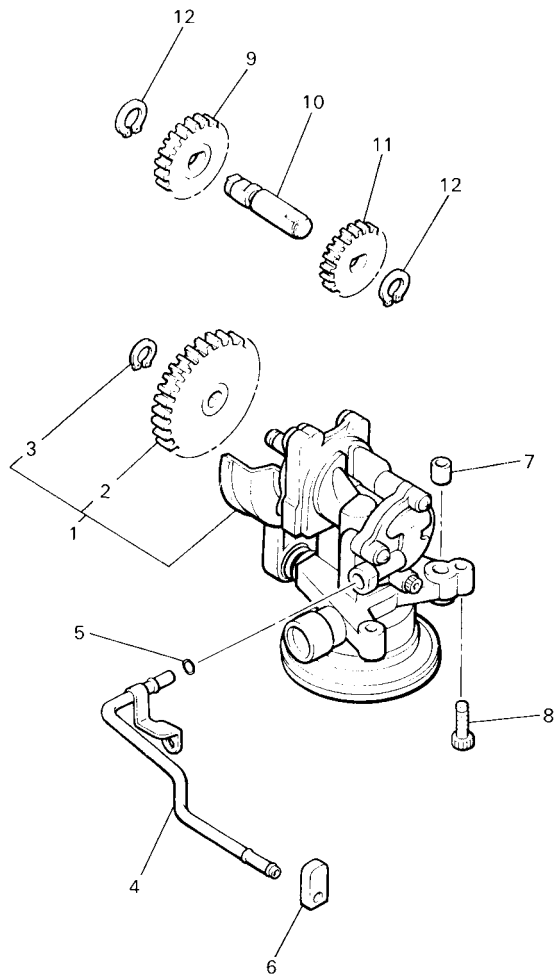

| REF. NO. | PART NO. | DESCRIPTION | 4C43 | 4C44 | 4C45 | REMARKS |
|----------|--------------|--------------------------|------|------|------|---------|
| 1 | 1FK-13300-00 | OIL PUMP ASSY | 1 | 1 | 1 | |
| 2 | 26H-13325-00 | .GEAR, PUMP DRIVEN (28T) | 1 | 1 | 1 | |
| 3 | 93410-11002 | .CIRCLIP | 1 | 1 | 1 | |
| 4 | 1FK-13161-00 | PIPE, DELIVERY 1 | 1 | 1 | 1 | |
| 5 | 93210-06667 | O-RING | 1 | 1 | 1 | |
| 6 | 1FK-15365-00 | GROMMET | 1 | 1 | 1 | |
| 7 | 99530-10114 | PIN, DOWEL | 2 | 2 | 2 | |
| 8 | 91317-06025 | BOLT | 3 | 3 | 3 | |
| 9 | 26H-13351-01 | GEAR, PUMP IDLE 1 (16T) | 1 | 1 | 1 | |
| 10 | 26H-13342-00 | SHAFT, IDLE GEAR | 1 | 1 | 1 | |
| 11 | 26H-13361-00 | GEAR, PUMP IDLE 2 (15T) | 1 | 1 | 1 | |
| 12 | 99009-12400 | CIRCLIP | 2 | 2 | 2 | |



3LRB351-7070

FIG. 8 OIL CLEANER

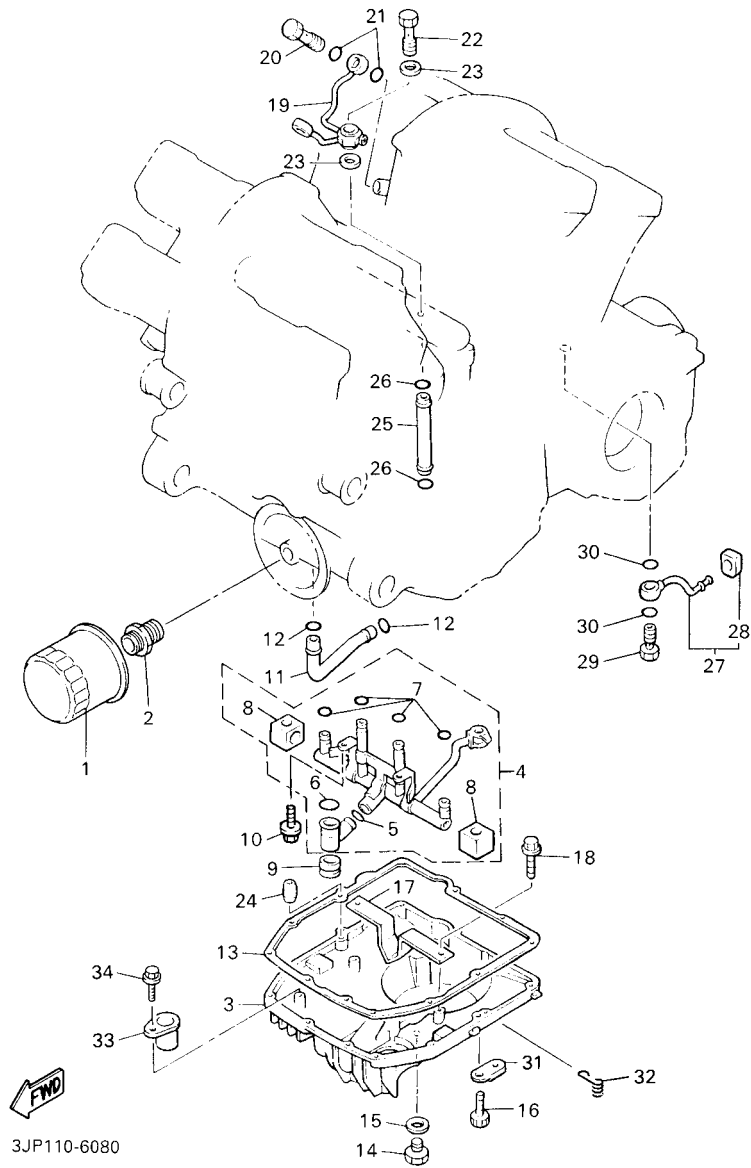

3JP110-6080

| REF. NO. | PART NO. | DESCRIPTION | 4C43 | 4C44 | 4C45 | REMARKS |
|----------|--------------|---------------------------|------|------|------|---------|
| 1 | 5GH-13440-00 | ELEMENT ASSY, OIL CLEANER | 1 | 1 | 1 | |
| 2 | 90401-20145 | BOLT, UNION | 1 | 1 | 1 | |
| 3 | 26H-13417-01 | COVER, STRAINER | 1 | 1 | 1 | |
| 4 | 26H-Y1319-10 | DELIVERY PIPE ASS'Y | 1 | 1 | 1 | |
| 5 | 93210-13361 | .O-RING | 1 | 1 | 1 | |
| 6 | 93210-14637 | .O-RING | 1 | 1 | 1 | |
| 7 | 93210-06667 | .O-RING | 4 | 4 | 4 | |
| 8 | 26H-15365-00 | .GROMMET | 2 | 2 | 2 | |
| 9 | 26H-15366-01 | GROMMET | 1 | 1 | 1 | |
| 10 | 95817-06012 | BOLT, FLANGE | 2 | 2 | 2 | |
| 11 | 26H-13161-00 | PIPE, DELIVERY 1 | 1 | 1 | 1 | |
| 12 | 93210-14579 | O-RING | 2 | 2 | 2 | |
| 13 | 3JP-13414-01 | GASKET, STRAINER COVER | 1 | 1 | 1 | |
| 14 | 90340-14132 | PLUG, STRAIGHT SCREW | 1 | 1 | 1 | |
| 15 | 214-11198-01 | GASKET | 1 | 1 | 1 | |
| 16 | 91317-06030 | BOLT | 12 | 12 | 12 | |
| 17 | 26H-13337-01 | PLATE, BAFFLE LOWER | 1 | 1 | 1 | |
| 18 | 95817-06012 | BOLT, FLANGE | 2 | 2 | 2 | |
| 19 | 26H-13181-03 | PIPE, DELIVERY 3 | 1 | 1 | 1 | |
| 20 | 90401-08038 | BOLT, UNION | 2 | 2 | 2 | |
| 21 | 90430-08119 | GASKET | 4 | 4 | 4 | |
| 22 | 90401-10108 | BOLT, UNION | 1 | 1 | 1 | |
| 23 | 90201-10128 | WASHER, PLATE | 2 | 2 | 2 | |
| 24 | 99530-08016 | PIN, DOWEL | 2 | 2 | 2 | |
| 25 | 26H-13171-00 | PIPE, DELIVERY 2 | 1 | 1 | 1 | |
| 26 | 93210-06667 | O-RING | 2 | 2 | 2 | |
| 27 | 26H-13416-01 | PIPE, OIL 1 | 1 | 1 | 1 | |

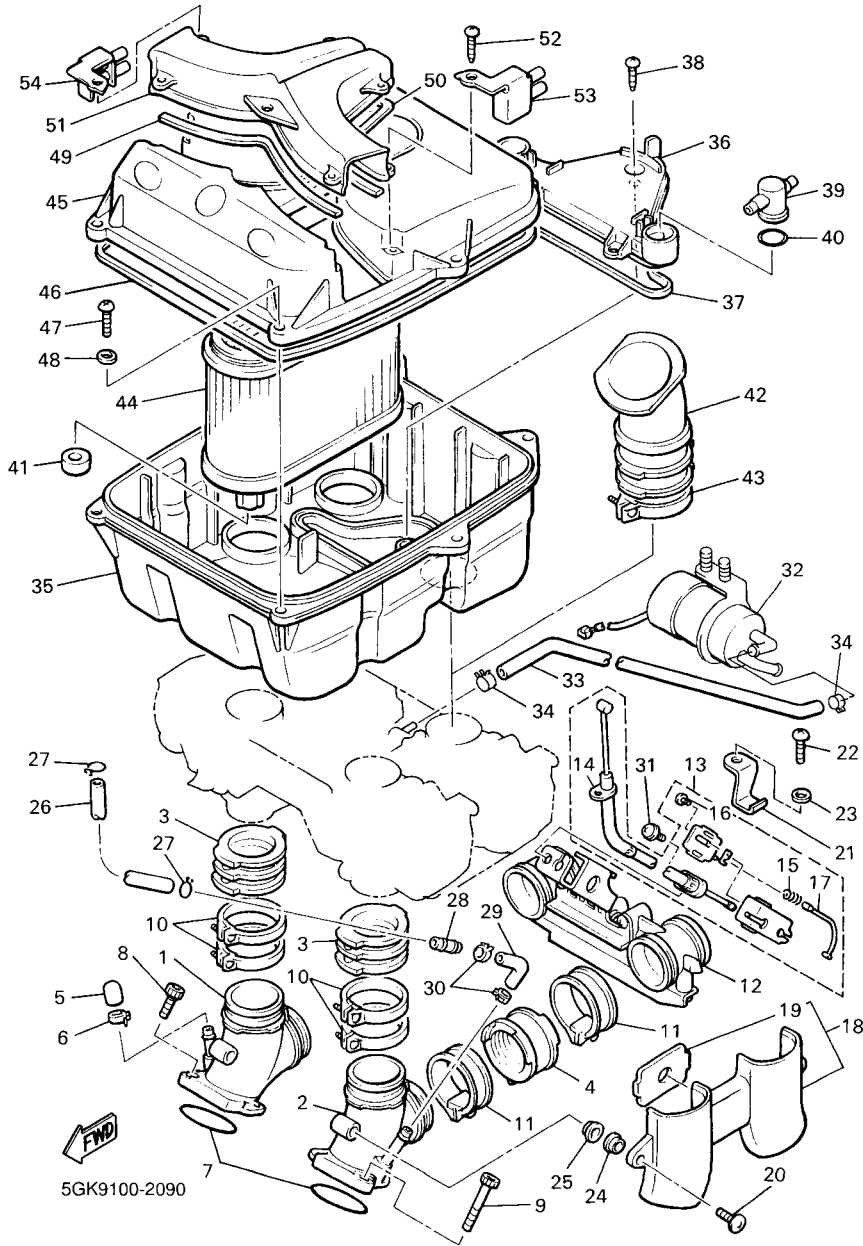

FIG. 9 INTAKE

| REF. NO. | PART NO. | DESCRIPTION | 4C43 | 4C44 | 4C45 | REMARKS |
|----------|--------------|----------------------|------|------|------|---------|
| 1 | 1FK-13586-00 | JOINT, CARBURETOR 1 | 2 | 2 | 2 | |
| 2 | 1FK-13596-00 | JOINT, CARBURETOR 2 | 2 | 2 | 2 | |
| 3 | 1FK-13597-00 | JOINT, CARBURETOR 3 | 4 | 4 | 4 | |
| 4 | 1FK-13595-01 | JOINT | 4 | 4 | 4 | |
| 5 | 16G-13569-00 | PLUG, BLIND | 3 | 3 | 3 | |
| 6 | 90467-10039 | CLIP | 3 | 3 | 3 | |
| 7 | 93210-45578 | O-RING | 4 | 4 | 4 | |
| 8 | 91317-06020 | BOLT | 6 | 6 | 6 | |
| 9 | 91314-06016 | BOLT | 2 | 2 | 2 | |
| 10 | 1AE-13575-01 | BAND | 8 | 8 | 8 | |
| 11 | 90460-49274 | CLAMP, HOSE | 4 | 4 | 4 | |
| 12 | 1UT-13510-00 | VALVE ASSY. | 1 | 1 | 1 | |
| 13 | 1FK-1130E-00 | CABLE PULLEY ASSY | 1 | 1 | 1 | |
| 14 | 1FK-1133E-00 | .CABLE, PULLEY 1 | 1 | 1 | 1 | |
| 15 | 90501-06585 | .SPRING, COMPRESSION | 1 | 1 | 1 | |
| 16 | 92017-05010 | .BOLT, BUTTON HEAD | 1 | 1 | 1 | |
| 17 | 1FK-1133F-00 | .CABLE, PULLEY 2 | 1 | 1 | 1 | |
| 18 | 1FK-13550-00 | VALVE COVER ASSY | 2 | 2 | 2 | |
| 19 | 1FK-13593-00 | .DAMPER | 1 | 1 | 1 | |
| 20 | 90154-06033 | SCREW, BINDING | 4 | 4 | 4 | |
| 21 | 90462-20149 | CLAMP | 1 | 1 | 1 | |
| 22 | 98507-05010 | SCREW, PAN HEAD | 1 | 1 | 1 | |
| 23 | 92907-05600 | WASHER, PLATE | 1 | 1 | 1 | |
| 24 | 90480-13018 | GROMMET | 4 | 4 | 4 | |
| 25 | 90387-06500 | COLLAR | 4 | 4 | 4 | |
| 26 | 90445-08715 | HOSE (L150) | 1 | 1 | 1 | |
| 27 | 90467-08021 | CLIP | 2 | 2 | 2 | |

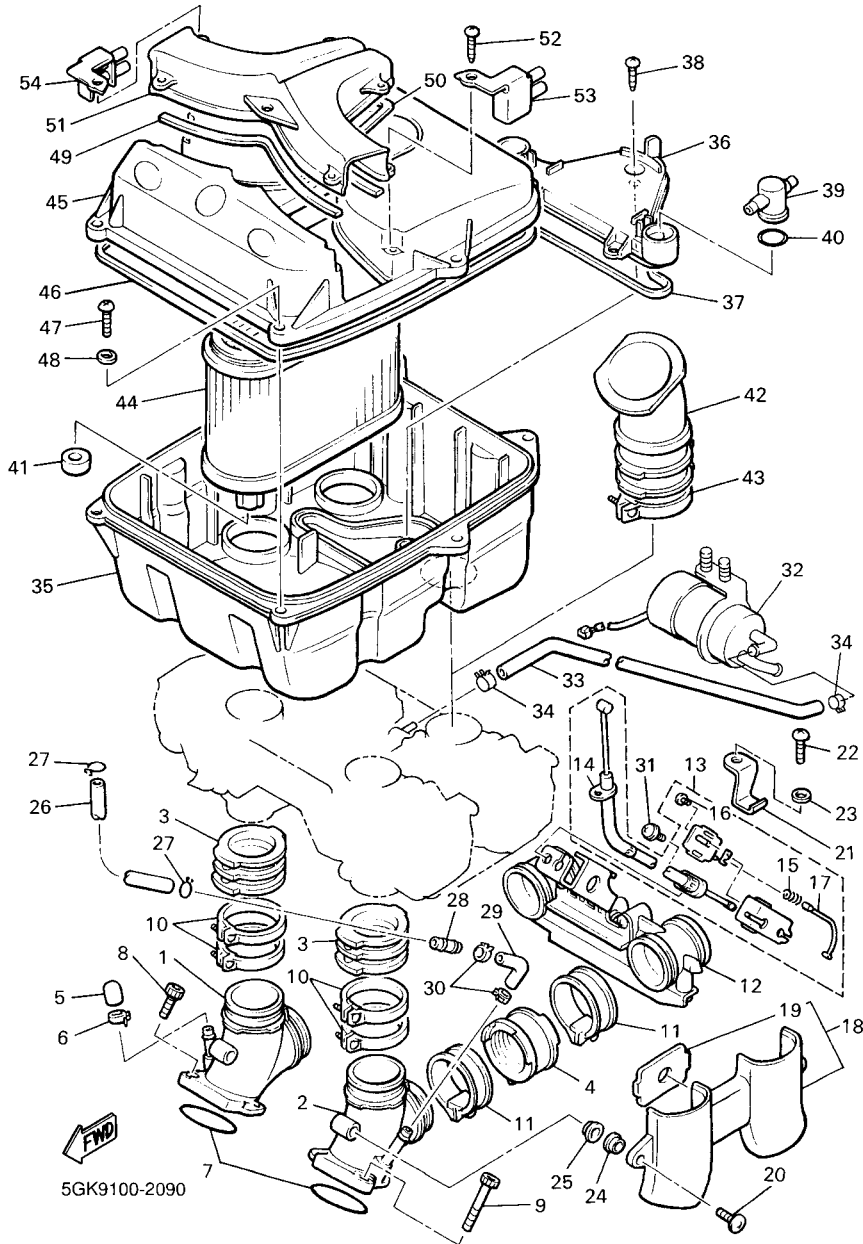

FIG. 9 INTAKE

| REF. NO. | PART NO. | DESCRIPTION | 4C43 | 4C44 | 4C45 | REMARKS |
|----------|--------------|----------------------|------|------|------|---------|
| 28 | 41R-14489-00 | NOZZLE | 1 | 1 | 1 | |
| 29 | 90445-090A9 | HOSE (L90) | 1 | 1 | 1 | |
| 30 | 90467-08092 | CLIP | 2 | 2 | 2 | |
| 31 | 90159-05119 | SCREW, WITH WASHER | 1 | 1 | 1 | |
| 32 | 1FK-13907-01 | FUEL PUMP COMP. | 1 | 1 | 1 | |
| 33 | 90445-120E7 | HOSE (L220) | 1 | 1 | 1 | |
| 34 | 90467-10135 | CLIP | 2 | 2 | 2 | |
| 35 | 1FK-14411-01 | CASE, AIR CLEANER 1 | 1 | 1 | 1 | |
| 36 | 1FK-14417-00 | COVER 1 | 1 | 1 | 1 | |
| 37 | 1AE-14452-00 | SEAL | 1 | 1 | 1 | |
| 38 | 97707-50114 | SCREW, TAPPING | 3 | 3 | 3 | |
| 39 | 1FK-14454-00 | JOINT | 2 | 2 | 2 | |
| 40 | 93210-22382 | O-RING | 2 | 2 | 2 | |
| 41 | 1FK-1445E-00 | FILTER 1 | 1 | 1 | 1 | |
| 42 | 1FK-14453-00 | JOINT, AIR CLEANER 1 | 4 | 4 | 4 | |
| 43 | 90460-59211 | CLAMP, HOSE | 4 | 4 | 4 | |
| 44 | 1FK-14451-00 | ELEMENT, AIR CLEANER | 1 | 1 | 1 | |
| 45 | 1FK-14412-00 | CAP, CLEANER CASE 1 | 1 | 1 | 1 | |
| 46 | 1FK-14452-00 | SEAL | 1 | 1 | 1 | |
| 47 | 98507-05020 | SCREW, PAN HEAD | 6 | 6 | 6 | |
| 48 | 92907-05600 | WASHER, PLATE | 6 | 6 | 6 | |
| 49 | 1FK-14457-00 | SEAL | 1 | 1 | 1 | |
| 50 | 1FK-14467-00 | SEAL | 1 | 1 | 1 | |
| 51 | 1FK-14437-00 | DUCT | 1 | 1 | 1 | |
| 52 | 97707-50114 | SCREW, TAPPING | 7 | 7 | 7 | |
| 53 | 1FK-14413-00 | STAY | 1 | 1 | 1 | |
| 54 | 1FK-14414-00 | STAY 2 | 1 | 1 | 1 | |

FIG. 10 CARBURETOR

| REF. NO. | PART NO. | DESCRIPTION | 4C43 | 4C44 | 4C45 | REMARKS |
|----------|--------------|------------------------|------|------|------|---------|
| 1 | 2WF-14901-02 | CARBURETOR ASSY 1 | 1 | 1 | | |
| 2 | 2WF-14902-02 | CARBURETOR ASSY 2 | 1 | 1 | | |
| 3 | 2WF-14903-02 | CARBURETOR ASSY 3 | 1 | 1 | | |
| 4 | 2WF-14904-02 | CARBURETOR ASSY 4 | 1 | 1 | | |
| 5 | 90157-05050 | .SCREW, PAN HEAD | 1 | 1 | | |
| 6 | 97801-05012 | .SCREW, PAN HEAD | 7 | 7 | | |
| 7 | 1FK-14933-00 | .SPRING, DIAPHRAGM | 1 | 1 | | |
| 8 | 2WF-1490J-00 | .NEEDLE SET | 1 | 1 | | |
| 9 | 1FK-14940-00 | .DIAPHRAGM ASSY | 1 | 1 | | |
| 10 | 93210-03119 | .O-RING | 1 | 1 | | |
| 11 | 3G2-14231-34 | .JET, PILOT AIR (#170) | 1 | 1 | | |
| 12 | 26H-1490H-00 | .DIAPHRAGM SET 5 | 1 | 1 | | |
| 13 | 97801-04010 | .SCREW, PAN HEAD | 3 | 3 | | |
| 14 | 3G2-14231-20 | .JET, MAIN (#100) | 1 | 1 | | |
| 15 | 31H-1490K-00 | .STOP SCREW SET | 1 | 1 | | |
| 16 | 2F1-14991-00 | .SCREW | 1 | 1 | | |
| 17 | 3JB-14536-00 | .GASKET | 1 | 1 | | |
| 18 | 92901-04100 | .WASHER, SPRING | 4 | 4 | | |
| 19 | 98511-04012 | .SCREW, PAN HEAD | 4 | 4 | | |
| 20 | 1GR-1410A-00 | .STARTER SET | 1 | 1 | | |
| 21 | 26H-1490K-00 | .STOP SCREW SET | 1 | 1 | | |
| 22 | 12R-14105-00 | .PILOT SCREW SET | 1 | 1 | | |
| 23 | 341-14991-00 | .SCREW | 1 | 1 | | |
| 24 | 26H-14952-22 | .WASHER | 1 | 1 | | |
| 25 | 22U-14115-00 | .PLUG, SCREW | 1 | 1 | | |
| 26 | 22U-14561-00 | .O-RING | 1 | 1 | | |
| 27 | 1FK-14985-00 | .FLOAT | 1 | 1 | | |

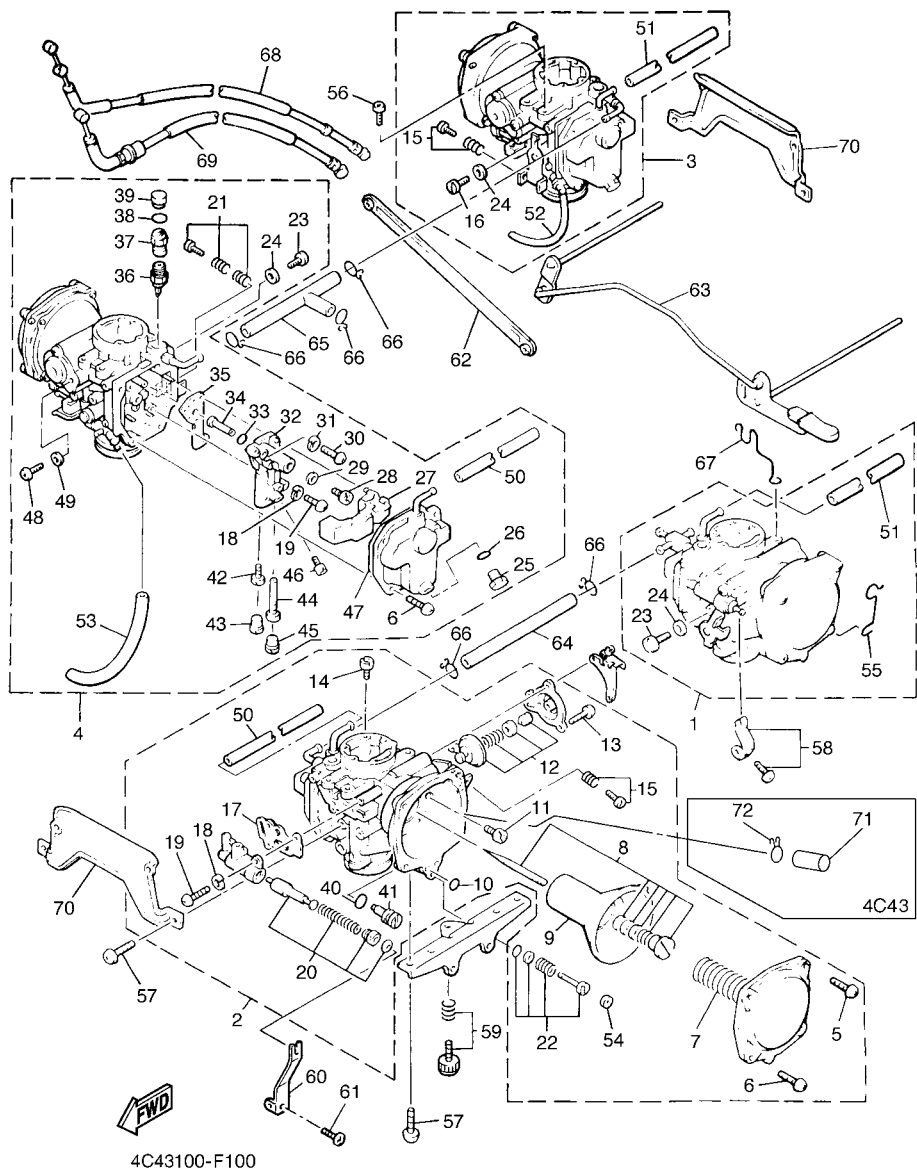

FIG. 10 CARBURETOR

| REF. NO. | PART NO. | DESCRIPTION | 4C43 | 4C44 | 4C45 | REMARKS |
|----------|--------------|---------------------|------|------|------|---------|
| 28 | 22U-14565-00 | .SCREW | 1 | 1 | | |
| 29 | 137-14153-00 | .WASHER, MAIN JET | 1 | 1 | | |
| 30 | 98511-04008 | .SCREW, PAN HEAD | 1 | 1 | | |
| 31 | 92901-04100 | .WASHER, SPRING | 1 | 1 | | |
| 32 | 26H-1411A-00 | .BLOCK JET ASSY | 1 | 1 | | |
| 33 | 22U-14147-00 | .O-RING | 1 | 1 | | |
| 34 | 26H-14941-90 | .NOZZLE, MAIN | 1 | 1 | | |
| 35 | 3JB-14199-00 | .GASKET | 1 | 1 | | |
| 36 | 1FK-14190-15 | .NEEDLE VALVE ASSY | 1 | 1 | | |
| 37 | 1J7-14994-00 | .NET, FILTER | 1 | 1 | | |
| 38 | 1FK-14147-00 | .O-RING | 1 | 1 | | |
| 39 | 41R-14118-01 | .CAP | 1 | 1 | | |
| 40 | 214-14147-00 | .O-RING | 1 | 1 | | |
| 41 | 2L1-14191-00 | .PLUG, DRAIN | 1 | 1 | | |
| 42 | 4G0-14142-37 | .JET, PILOT (#37.5) | 1 | 1 | | |
| 43 | 22V-14968-00 | .CAP | 1 | 1 | | |
| 44 | 26H-1414G-00 | .PIPE, MAIN BLEED | 1 | 1 | | |
| 45 | 22U-14968-00 | .CAP | 1 | 1 | | |
| 46 | 3G2-14231-81 | .JET, MAIN (#152.5) | 1 | 1 | | |
| 47 | 22V-14147-00 | .O-RING | 1 | 1 | | |
| 48 | 98511-04012 | .SCREW, PAN HEAD | 3 | 3 | | |
| 49 | 92901-04100 | .WASHER, SPRING | 3 | 3 | | |
| 50 | 1GR-14197-01 | .PIPE | 1 | 1 | | |
| 51 | 1FK-14197-01 | .PIPE | 1 | 1 | | |
| 52 | 41R-14193-00 | .PIPE | 1 | 1 | | |
| 53 | 41U-14193-00 | .PIPE | 1 | 1 | | |
| 54 | 3F9-14118-00 | .CAP | 1 | 1 | | |

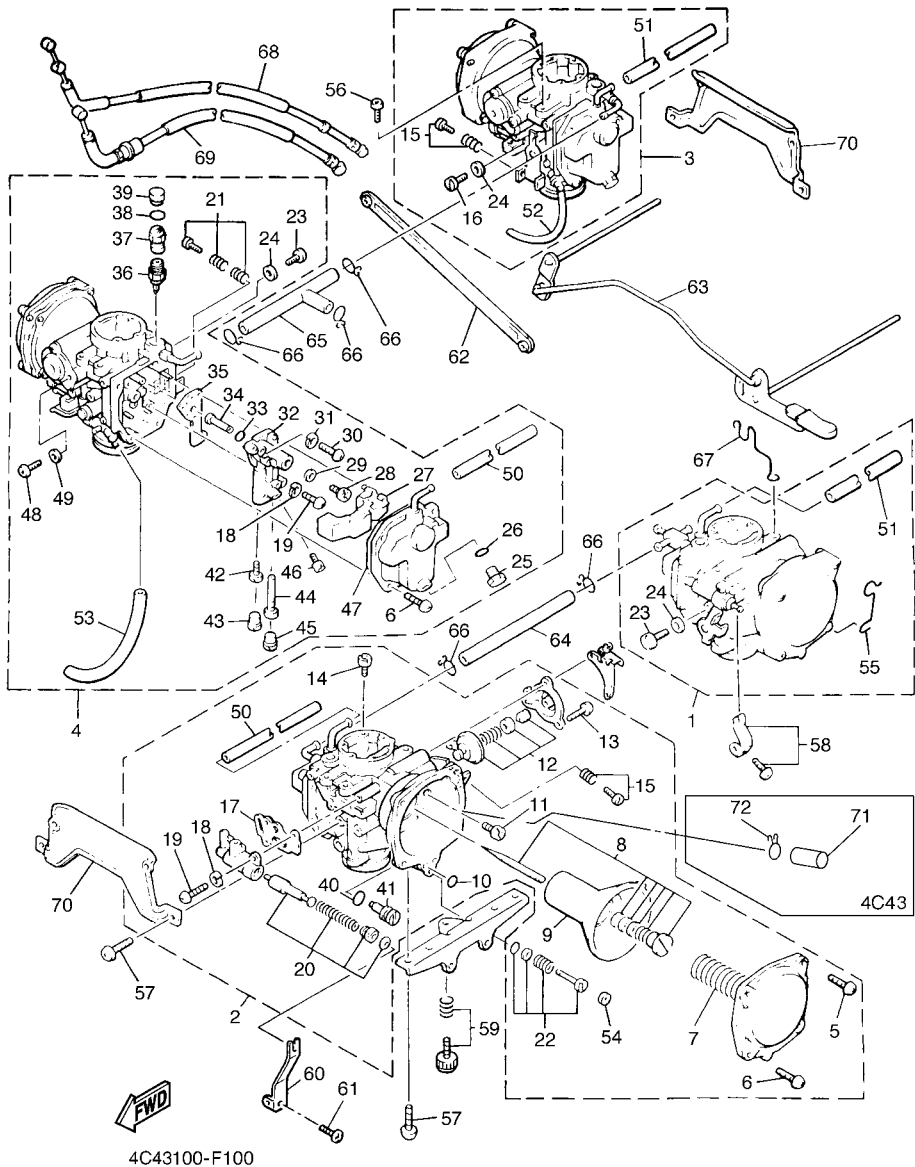
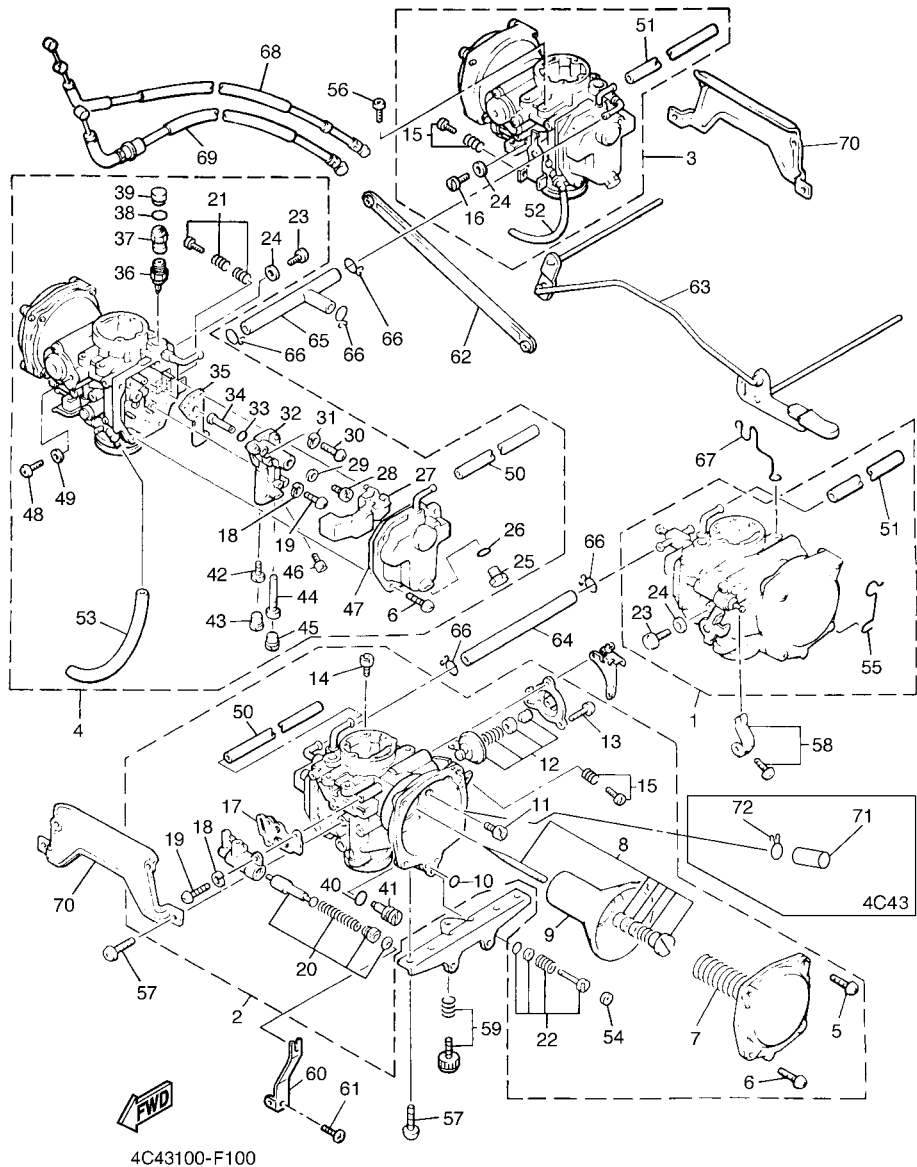

FIG. 10 CARBURETOR

| REF. NO. | PART NO. | DESCRIPTION | 4C43 | 4C44 | 4C45 | REMARKS |
|----------|--------------|----------------------|------|------|------|---------|
| 55 | 1JH-14139-00 | .CLIP, PIPE | 1 | 1 | | |
| 56 | 97801-05008 | SCREW, PAN HEAD | 9 | 9 | | |
| 57 | 97801-06010 | SCREW, PAN HEAD | 16 | 16 | | |
| 58 | 22U-1490M-00 | STARTER LEVER SET, 2 | 3 | 3 | | |
| 59 | 26H-14103-00 | THROTTLE SCREW SET | 1 | 1 | | |
| 60 | 1FK-14905-00 | LEVER, STARTER | 1 | 1 | | |
| 61 | 11H-14991-00 | SCREW | 1 | 1 | | |
| 62 | 26H-14504-00 | ROD SET | 1 | 1 | | |
| 63 | 1FK-1490L-00 | STARTER LEVER SET, 1 | 1 | 1 | | |
| 64 | 31H-14987-00 | HOSE | 1 | 1 | | |
| 65 | 26H-14987-00 | HOSE | 1 | 1 | | |
| 66 | 90467-10008 | CLIP | 5 | 5 | | |
| 67 | 26H-14139-00 | CLIP, PIPE | 1 | 1 | | |
| 68 | 1FK-2631J-00 | CABLE, THROTTLE 4 | 1 | 1 | | |
| 69 | 1FK-26313-01 | CABLE, THROTTLE 3 | 1 | 1 | | |
| 70 | 26H-14291-00 | BRACKET 1 | 2 | 2 | | |
| 71 | 5GK-1491A-00 | CAP | 1 | | | |
| 72 | 55X-14937-00 | CLIP | 1 | | | |



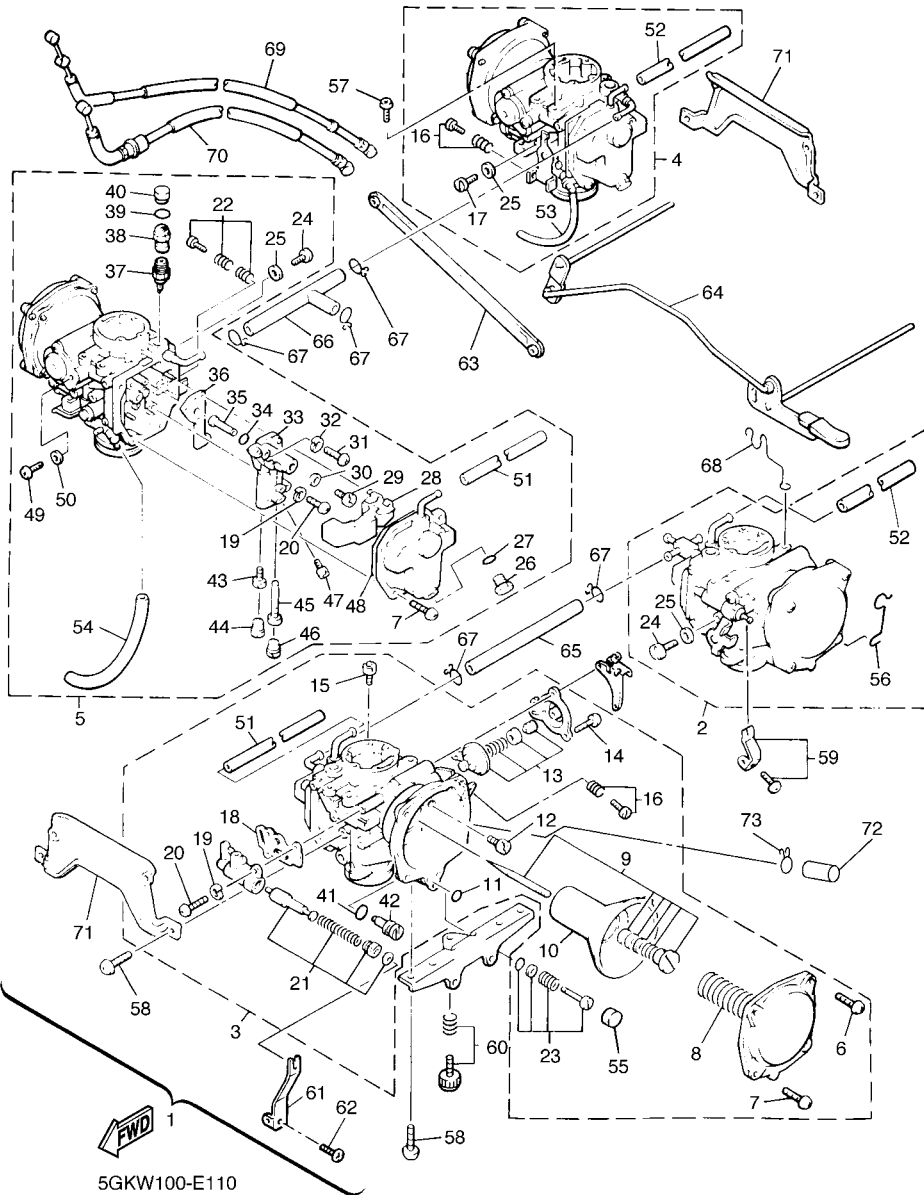
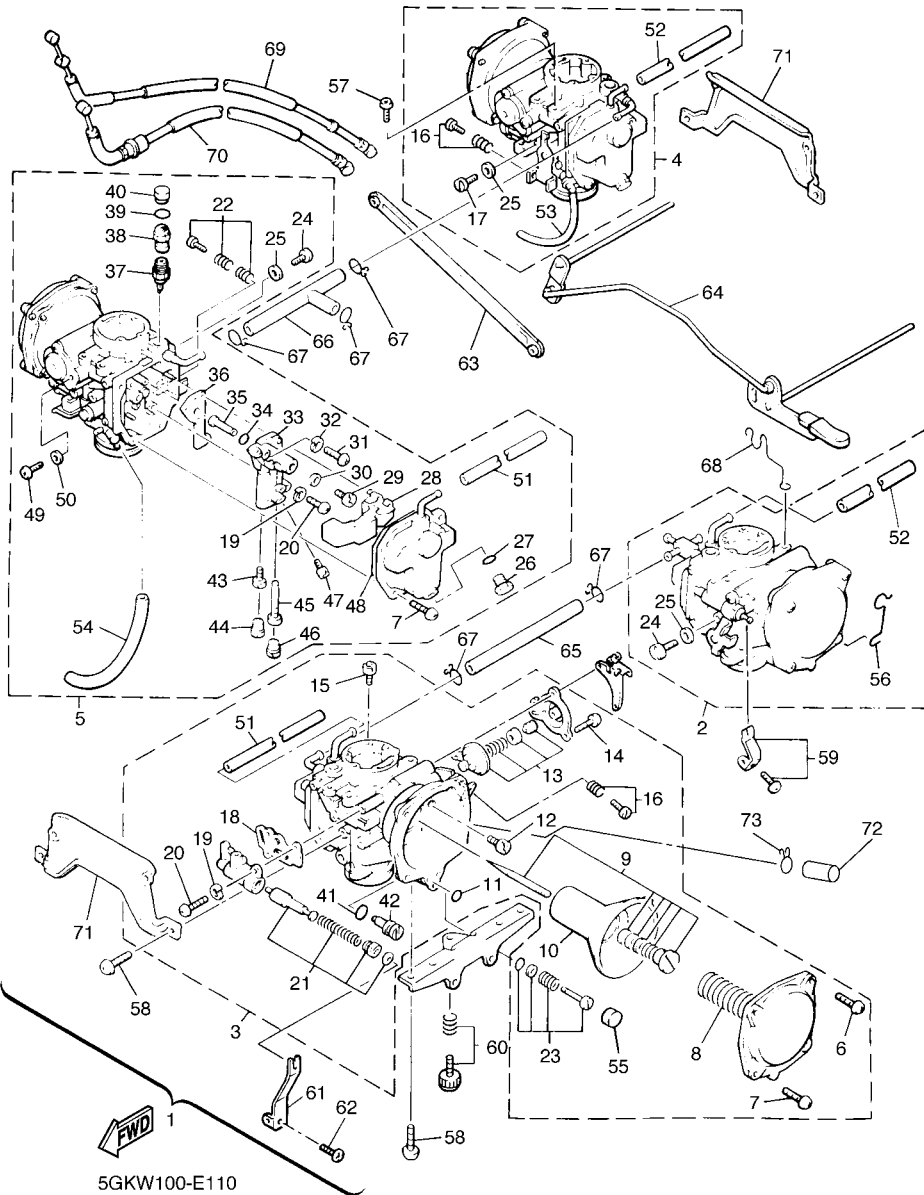

FIG. 11 CARBURETOR 2

| REF. NO. | PART NO. | DESCRIPTION | 4C43 | 4C44 | 4C45 | REMARKS |
|----------|--------------|-------------------------|------|------|------|---------|
| 1 | 5GK-14906-00 | CARBURETOR ASSY | | | 1 | |
| 2 | 2WF-14901-02 | .CARBURETOR ASSY 1 | | | 1 | |
| 3 | 2WF-14902-02 | .CARBURETOR ASSY 2 | | | 1 | |
| 4 | 2WF-14903-02 | .CARBURETOR ASSY 3 | | | 1 | |
| 5 | 2WF-14904-02 | .CARBURETOR ASSY 4 | | | 1 | |
| 6 | 90157-05050 | ..SCREW, PAN HEAD | | | 1 | |
| 7 | 97801-05012 | ..SCREW, PAN HEAD | | | 7 | |
| 8 | 1FK-14933-00 | ..SPRING, DIAPHRAGM | | | 1 | |
| 9 | 2WF-1490J-00 | ..NEEDLE SET | | | 1 | |
| 10 | 1FK-14940-00 | ..DIAPHRAGM ASSY | | | 1 | |
| 11 | 93210-03119 | ..O-RING | | | 1 | |
| 12 | 3G2-14231-34 | ..JET, PILOT AIR (#170) | | | 1 | |
| 13 | 26H-1490H-00 | ..DIAPHRAGM SET 5 | | | 1 | |
| 14 | 97801-04010 | ..SCREW, PAN HEAD | | | 3 | |
| 15 | 3G2-14231-20 | ..JET, MAIN (#100) | | | 1 | |
| 16 | 31H-1490K-00 | ..STOP SCREW SET | | | 1 | |
| 17 | 2F1-14991-00 | ..SCREW | | | 1 | |
| 18 | 3JB-14536-00 | ..GASKET | | | 1 | |
| 19 | 92901-04100 | ..WASHER, SPRING | | | 4 | |
| 20 | 98511-04012 | ..SCREW, PAN HEAD | | | 4 | |
| 21 | 1GR-1410A-00 | ..STARTER SET | | | 1 | |
| 22 | 26H-1490K-00 | ..STOP SCREW SET | | | 1 | |
| 23 | 12R-14105-00 | ..PILOT SCREW SET | | | 1 | |
| 24 | 341-14991-00 | ..SCREW | | | 1 | |
| 25 | 26H-14952-22 | ..WASHER | | | 1 | |
| 26 | 22U-14115-00 | ..PLUG, SCREW | | | 1 | |
| 27 | 22U-14561-00 | ..O-RING | | | 1 | |



5GKW100-E110

FIG. 11 CARBURETOR 2

| REF. NO. | PART NO. | DESCRIPTION | 4C43 | 4C44 | 4C45 | REMARKS |
|----------|--------------|----------------------|------|------|------|---------|
| 28 | 1FK-14985-00 | ..FLOAT | | | 1 | |
| 29 | 22U-14565-00 | ..SCREW | | | 1 | |
| 30 | 137-14153-00 | ..WASHER, MAIN JET | | | 1 | |
| 31 | 98511-04008 | ..SCREW, PAN HEAD | | | 1 | |
| 32 | 92901-04100 | ..WASHER, SPRING | | | 1 | |
| 33 | 26H-1411A-00 | ..BLOCK JET ASSY | | | 1 | |
| 34 | 22U-14147-00 | ..O-RING | | | 1 | |
| 35 | 26H-14941-90 | ..NOZZLE, MAIN | | | 1 | |
| 36 | 3JB-14199-00 | ..GASKET | | | 1 | |
| 37 | 1FK-14190-15 | ..NEEDLE VALVE ASSY | | | 1 | |
| 38 | 1J7-14994-00 | ..NET, FILTER | | | 1 | |
| 39 | 1FK-14147-00 | ..O-RING | | | 1 | |
| 40 | 41R-14118-01 | ..CAP | | | 1 | |
| 41 | 214-14147-00 | ..O-RING | | | 1 | |
| 42 | 2L1-14191-00 | ..PLUG, DRAIN | | | 1 | |
| 43 | 4G0-14142-37 | ..JET, PILOT (#37.5) | | | 1 | |
| 44 | 22V-14968-00 | ..CAP | | | 1 | |
| 45 | 26H-1414G-00 | ..PIPE, MAIN BLEED | | | 1 | |
| 46 | 22U-14968-00 | ..CAP | | | 1 | |
| 47 | 3G2-14231-81 | ..JET, MAIN (#152.5) | | | 1 | |
| 48 | 22V-14147-00 | ..O-RING | | | 1 | |
| 49 | 98511-04012 | ..SCREW, PAN HEAD | | | 3 | |
| 50 | 92901-04100 | ..WASHER, SPRING | | | 3 | |
| 51 | 1GR-14197-01 | ..PIPE | | | 1 | |
| 52 | 1FK-14197-01 | ..PIPE | | | 1 | |
| 53 | 41R-14193-00 | ..PIPE | | | 1 | |
| 54 | 41U-14193-00 | ..PIPE | | | 1 | |

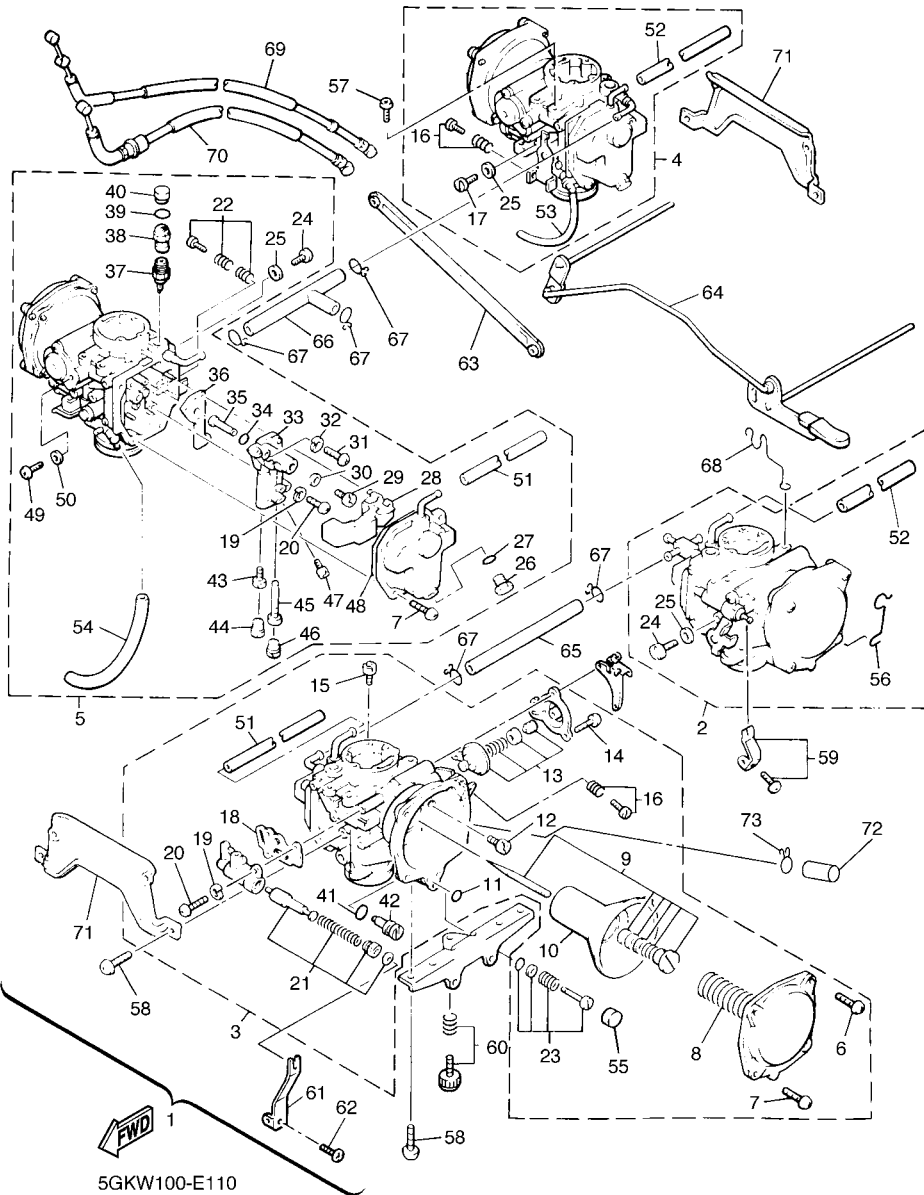
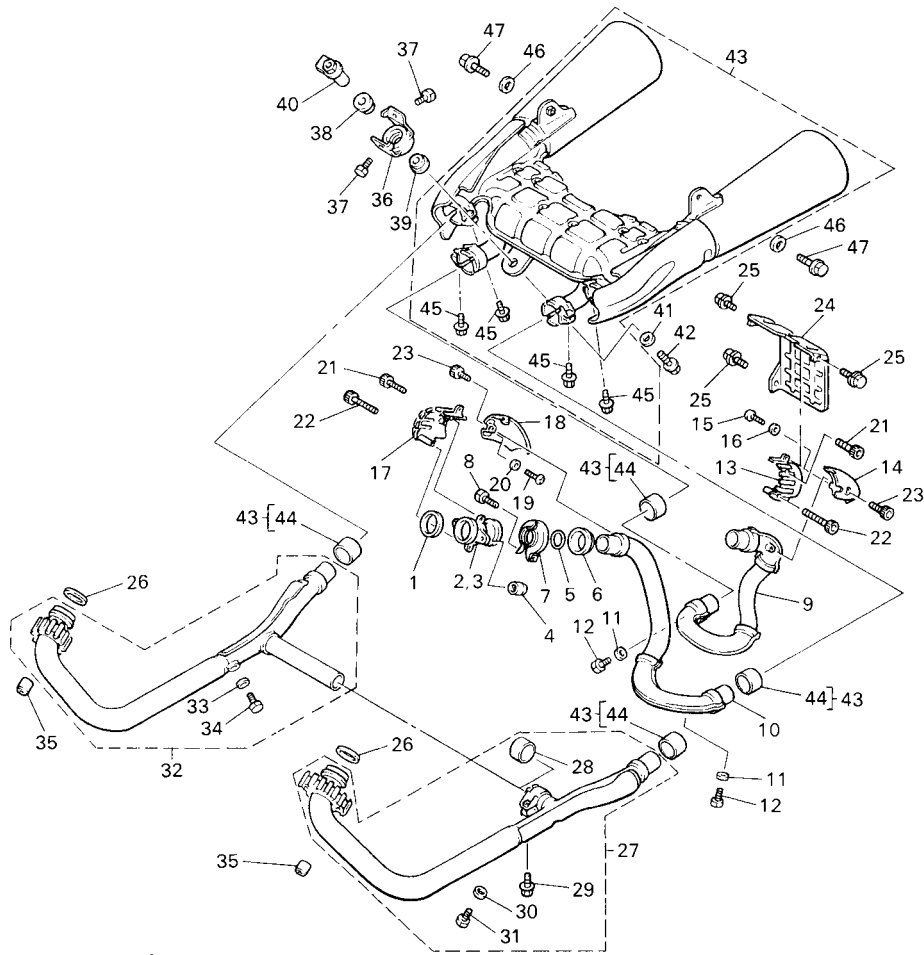

FIG. 11 CARBURETOR 2

| REF. NO. | PART NO. | DESCRIPTION | 4C43 | 4C44 | 4C45 | REMARKS |
|----------|--------------|-----------------------|------|------|------|---------|
| 55 | 3F9-14118-00 | ..CAP | | | 1 | |
| 56 | 1JH-14139-00 | ..CLIP, PIPE | | | 1 | |
| 57 | 97801-05008 | .SCREW, PAN HEAD | | | 9 | |
| 58 | 97801-06010 | .SCREW, PAN HEAD | | | 16 | |
| 59 | 22U-1490M-00 | .STARTER LEVER SET, 2 | | | 3 | |
| 60 | 26H-14103-00 | ..THROTTLE SCREW SET | | | 1 | |
| 61 | 1FK-14905-00 | .LEVER, STARTER | | | 1 | |
| 62 | 11H-14991-00 | .SCREW | | | 1 | |
| 63 | 26H-14504-00 | .ROD SET | | | 1 | |
| 64 | 1FK-1490L-00 | .STARTER LEVER SET, 1 | | | 1 | |
| 65 | 31H-14987-00 | .HOSE | | | 1 | |
| 66 | 26H-14987-00 | .HOSE | | | 1 | |
| 67 | 90467-10008 | .CLIP | | | 5 | |
| 68 | 26H-14139-00 | .CLIP, PIPE | | | 1 | |
| 69 | 1FK-2631J-00 | .CABLE, THROTTLE 4 | | | 1 | |
| 70 | 1FK-26313-01 | .CABLE, THROTTLE 3 | | | 1 | |
| 71 | 26H-14291-00 | .BRACKET 1 | | | 2 | |
| 72 | 5GK-1491A-00 | .CAP | | | 1 | |
| 73 | 55X-14937-00 | .CLIP | | | 1 | |

FIG. 12 EXHAUST



3JP110-6110

| REF. NO. | PART NO. | DESCRIPTION | 4C43 | 4C44 | 4C45 | REMARKS |
|----------|--------------|---------------------------|------|------|------|---------|
| | | | | | | |
| 1 | 3GD-14613-00 | GASKET, EXHAUST PIPE | 2 | 2 | 2 | |
| 2 | 1FK-14615-00 | JOINT, EXHAUST 1 | 1 | 1 | 1 | |
| 3 | 1FK-14625-00 | JOINT, EXHAUST 2 | 1 | 1 | 1 | |
| 4 | 90179-08673 | NUT | 4 | 4 | 4 | |
| 5 | 1FK-14613-00 | GASKET, EXHAUST PIPE | 2 | 2 | 2 | |
| 6 | 1FK-14618-00 | RING, STOPPER | 2 | 2 | 2 | |
| 7 | 26H-14715-01 | BAND, MUFFLER | 2 | 2 | 2 | |
| 8 | 90110-06054 | BOLT, HEXAGON SOCKET HEAD | 2 | 2 | 2 | |
| 9 | 1FK-14611-00 | PIPE, EXHAUST 1 | 1 | 1 | 1 | |
| 10 | 1FK-14631-00 | PIPE, EXHAUST 3 | 1 | 1 | 1 | |
| 11 | 92990-06600 | WASHER, PLATE | 2 | 2 | 2 | |
| 12 | 97080-06008 | BOLT | 2 | 2 | 2 | |
| 13 | 1FK-14603-10 | COVER 1 | 1 | 1 | 1 | |
| 14 | 1FK-1465R-00 | PLATE, PROTECTOR | 1 | 1 | 1 | |
| 15 | 98507-05010 | SCREW, PAN HEAD | 2 | 2 | 2 | |
| 16 | 92907-05600 | WASHER, PLATE | 2 | 2 | 2 | |
| 17 | 1FK-14624-10 | COVER, EXHAUST | 1 | 1 | 1 | |
| 18 | 1FK-1465T-00 | PLATE, PROTECTOR | 1 | 1 | 1 | |
| 19 | 98507-05010 | SCREW, PAN HEAD | 2 | 2 | 2 | |
| 20 | 92907-05600 | WASHER, PLATE | 2 | 2 | 2 | |
| 21 | 91380-05025 | BOLT | 2 | 2 | 2 | |
| 22 | 91380-05045 | BOLT | 2 | 2 | 2 | |
| 23 | 91380-05008 | BOLT | 2 | 2 | 2 | |
| 24 | 1FK-14604-00 | COVER, AIR 1 | 1 | 1 | 1 | |
| 25 | 90119-06115 | BOLT, WITH WASHER | 3 | 3 | 3 | |
| 26 | 3GD-14613-00 | GASKET, EXHAUST PIPE | 2 | 2 | 2 | |
| 27 | 1FK-14610-30 | EXHAUST PIPE ASSY 1 | 1 | 1 | 1 | |

FIG. 12 EXHAUST

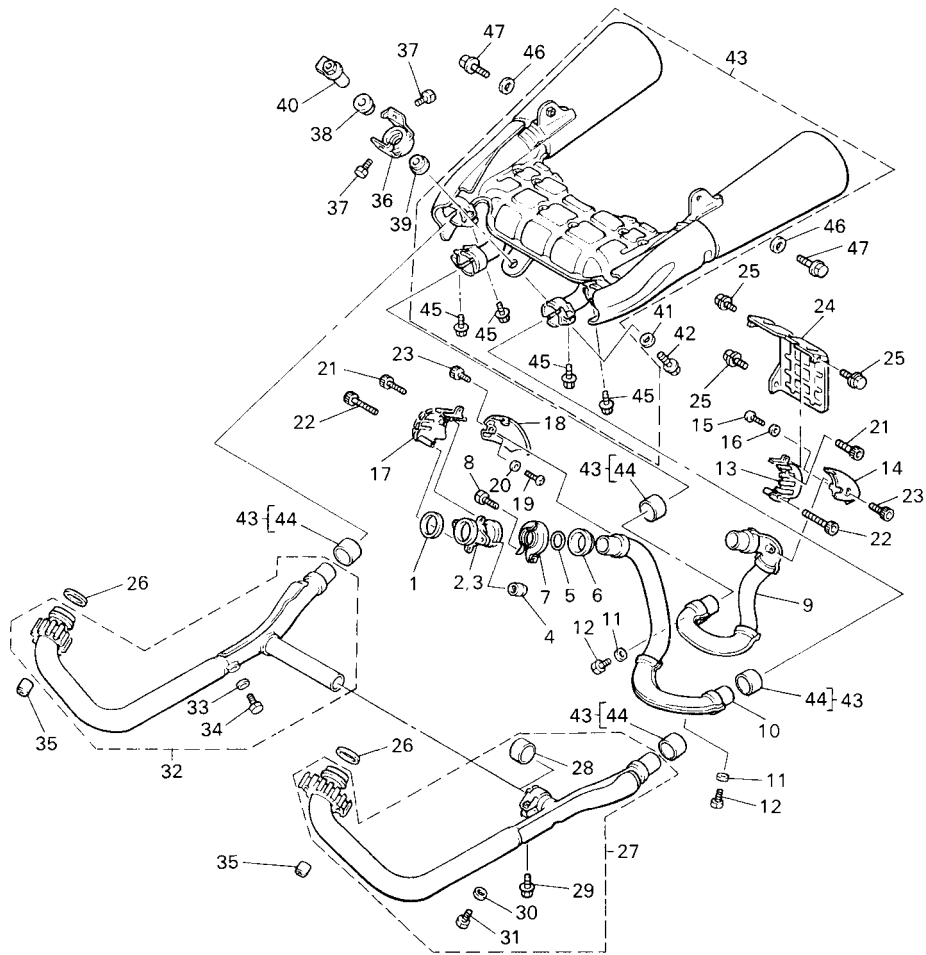

3JP110-6110

| REF. NO. | PART NO. | DESCRIPTION | 4C43 | 4C44 | 4C45 | REMARKS |
|----------|--------------|---------------------|------|------|------|---------|
| 28 | 3XW-14755-00 | .GASKET, SILENCER | 1 | 1 | 1 | |
| 29 | 95027-08025 | .BOLT, FLANGE | 1 | 1 | 1 | |
| 30 | 92990-06600 | .WASHER, PLATE | 1 | 1 | 1 | |
| 31 | 97080-06008 | .BOLT | 1 | 1 | 1 | |
| 32 | 1FK-14620-30 | EXHAUST PIPE ASSY 2 | 1 | 1 | 1 | |
| 33 | 92990-06600 | .WASHER, PLATE | 1 | 1 | 1 | |
| 34 | 97080-06008 | .BOLT | 1 | 1 | 1 | |
| 35 | 90179-08673 | NUT | 4 | 4 | 4 | |
| 36 | 1FK-14771-00 | STAY, MUFFLER 1 | 1 | 1 | 1 | |
| 37 | 97017-06010 | BOLT | 2 | 2 | 2 | |
| 38 | 4K0-14747-00 | DAMPER, MUFFLER | 1 | 1 | 1 | |
| 39 | 1FK-14747-00 | DAMPER, MUFFLER | 1 | 1 | 1 | |
| 40 | 1FK-14638-00 | COLLAR | 1 | 1 | 1 | |
| 41 | 90201-106E0 | WASHER, PLATE | 1 | 1 | 1 | |
| 42 | 97017-10045 | BOLT | 1 | 1 | 1 | |
| 43 | 1UT-14710-12 | MUFFLER ASSY 1 | 1 | 1 | 1 | |
| 44 | 3XW-14755-00 | .GASKET, SILENCER | 4 | 4 | 4 | |
| 45 | 95027-08025 | .BOLT, FLANGE | 4 | 4 | 4 | |
| 46 | 90201-10742 | WASHER, PLATE | 2 | 2 | 2 | |
| 47 | 90105-10271 | BOLT, FLANGE | 2 | 2 | 2 | |

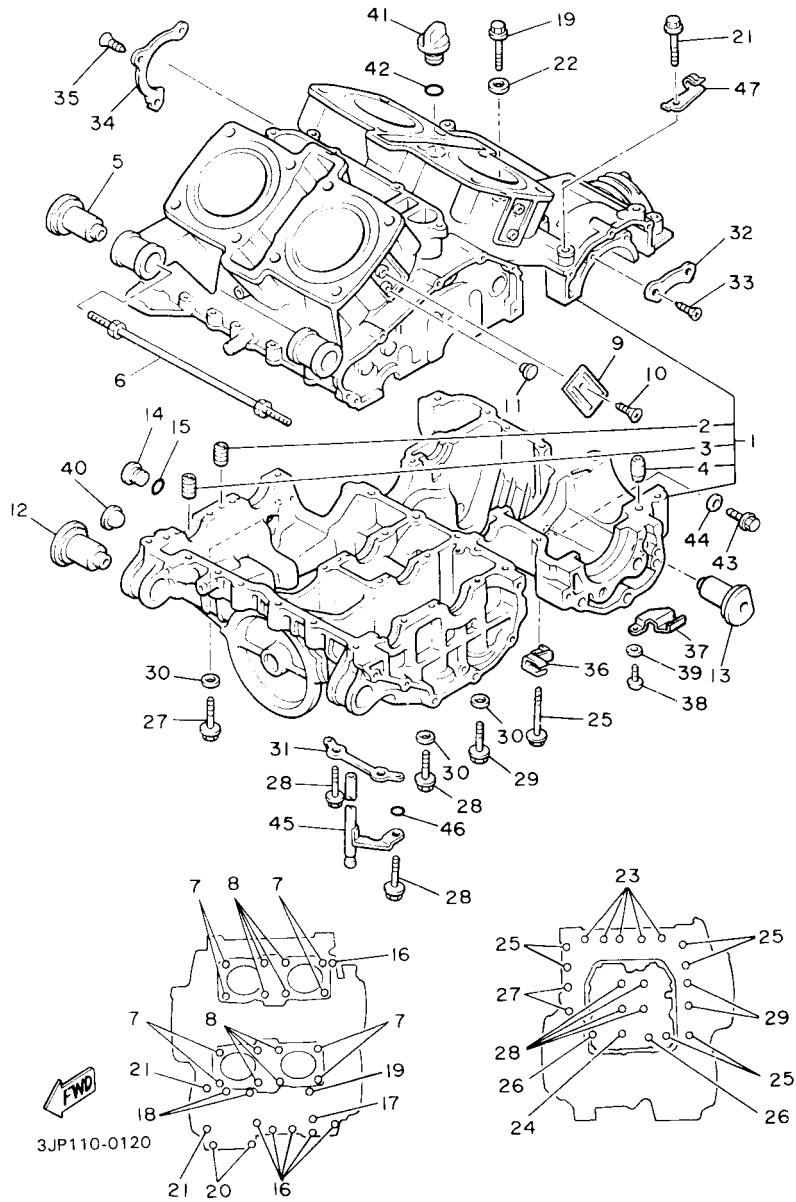
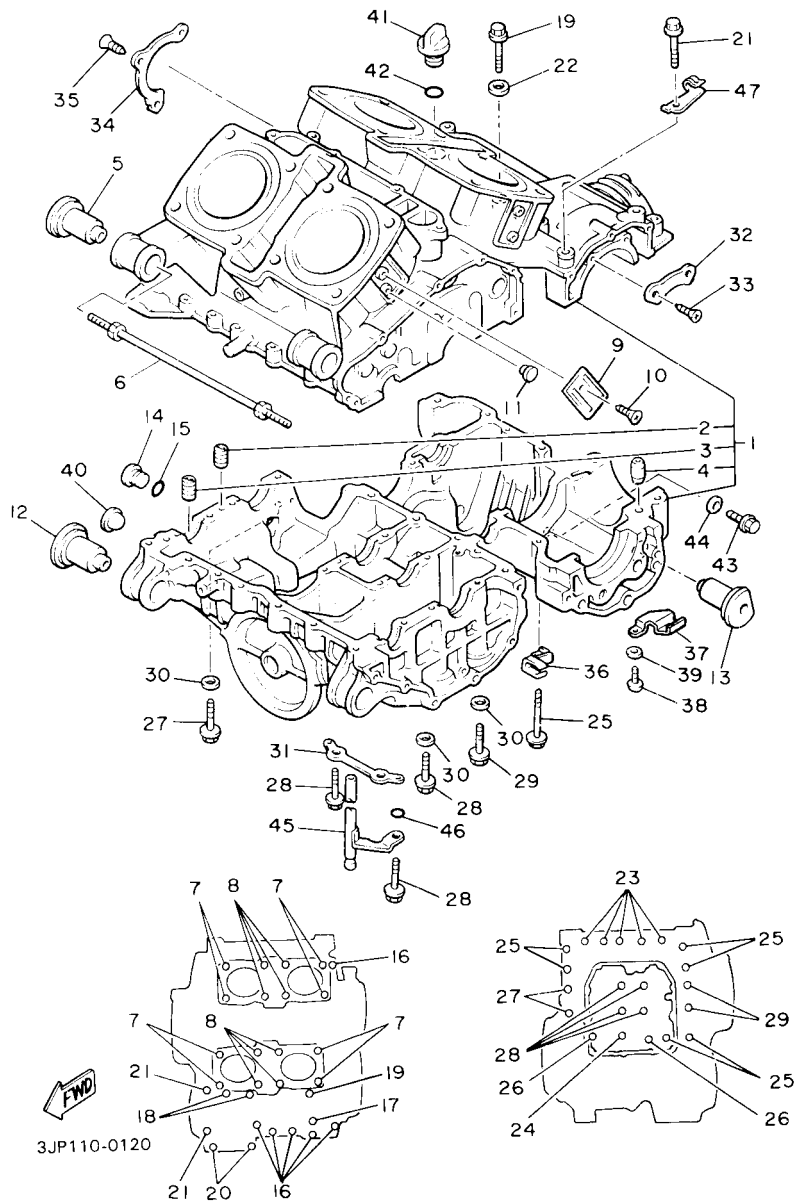

FIG. 13 CRANKCASE

| REF. NO. | PART NO. | DESCRIPTION | 4C43 | 4C44 | 4C45 | REMARKS |
|----------|--------------|------------------------|------|------|------|---------|
| 1 | 1FK-15100-10 | CRANKCASE ASSY | 1 | 1 | 1 | |
| 2 | 26H-15138-00 | .NOZZLE 1 | 1 | 1 | 1 | |
| 3 | 4G0-15138-00 | .NOZZLE 1 | 1 | 1 | 1 | |
| 4 | 99530-10114 | .PIN, DOWEL | 1 | 1 | 1 | |
| 5 | 1AA-15336-00 | DAMPER, ENGINE MOUNT 3 | 2 | 2 | 2 | |
| 6 | 90109-106A1 | BOLT | 1 | 1 | 1 | |
| 7 | 90116-10411 | BOLT, STUD | 8 | 8 | 8 | |
| 8 | 90116-10429 | BOLT, STUD | 8 | 8 | 8 | |
| 9 | 1FK-15417-10 | COVER, CAP | 4 | 4 | 4 | |
| 10 | 90151-06061 | SCREW, COUNTERSUNK | 4 | 4 | 4 | |
| 11 | 90338-11152 | PLUG | 4 | 4 | 4 | |
| 12 | 1AA-15336-00 | DAMPER, ENGINE MOUNT 3 | 2 | 2 | 2 | |
| 13 | 1AA-15326-00 | DAMPER, ENGINE MOUNT 2 | 2 | 2 | 2 | |
| 14 | 4H7-15189-00 | PLUG | 1 | 1 | 1 | |
| 15 | 93210-22382 | O-RING | 1 | 1 | 1 | |
| 16 | 95814-06045 | BOLT, FLANGE | 6 | 6 | 6 | |
| 17 | 95814-06070 | BOLT, FLANGE | 1 | 1 | 1 | |
| 18 | 95814-06090 | BOLT, FLANGE | 2 | 2 | 2 | |
| 19 | 95817-06095 | BOLT, FLANGE | 1 | 1 | 1 | |
| 20 | 95814-08045 | BOLT, FLANGE | 2 | 2 | 2 | |
| 21 | 95814-08080 | BOLT, FLANGE | 2 | 2 | 2 | |
| 22 | 90430-06166 | GASKET | 2 | 2 | 2 | |
| 23 | 95817-08050 | BOLT, FLANGE | 5 | 5 | 5 | |
| 24 | 95817-08065 | BOLT, FLANGE | 1 | 1 | 1 | |
| 25 | 95814-08080 | BOLT, FLANGE | 6 | 6 | 6 | |
| 26 | 95817-08095 | BOLT, FLANGE | 2 | 2 | 2 | |
| 27 | 90109-103G0 | BOLT | 2 | 2 | 2 | |

FIG. 13 CRANKCASE



| REF. NO. | PART NO. | DESCRIPTION | 4C43 | 4C44 | 4C45 | REMARKS |
|----------|--------------|----------------------|------|------|------|---------|
| 28 | 90105-10248 | BOLT, FLANGE | 4 | 4 | 4 | |
| 29 | 90105-10249 | BOLT, FLANGE | 2 | 2 | 2 | |
| 30 | 90201-11597 | WASHER, PLATE | 6 | 6 | 6 | |
| 31 | 26H-15113-00 | PLATE | 1 | 1 | 1 | |
| 32 | 26H-15381-00 | PLATE, BEARING COVER | 2 | 2 | 2 | |
| 33 | 90149-08152 | SCREW | 4 | 4 | 4 | |
| 34 | 26H-15383-00 | PLATE, BEARING COVER | 1 | 1 | 1 | |
| 35 | 90151-06041 | SCREW, COUNTERSUNK | 3 | 3 | 3 | |
| 36 | 90465-08233 | CLAMP | 1 | 1 | 1 | |
| 37 | 90465-08287 | CLAMP | 1 | 1 | 1 | |
| 38 | 98507-06012 | SCREW, PAN HEAD | 1 | 1 | 1 | |
| 39 | 92907-06600 | WASHER, PLATE | 1 | 1 | 1 | |
| 40 | 2H7-15361-00 | GAUGE, LEVEL | 1 | 1 | 1 | |
| 41 | 2H9-15363-00 | PLUG, OIL | 1 | 1 | 1 | |
| 42 | 93210-27370 | O-RING | 1 | 1 | 1 | |
| 43 | 95807-12016 | BOLT, FLANGE | 1 | 1 | 1 | |
| 44 | 90201-12790 | WASHER, PLATE | 1 | 1 | 1 | |
| 45 | 26H-15373-00 | PIPE, BREATHER | 1 | 1 | 1 | |
| 46 | 93210-06667 | O-RING | 1 | 1 | 1 | |
| 47 | 1FK-15441-00 | HOLDER, CLUTCH CABLE | 1 | 1 | 1 | |

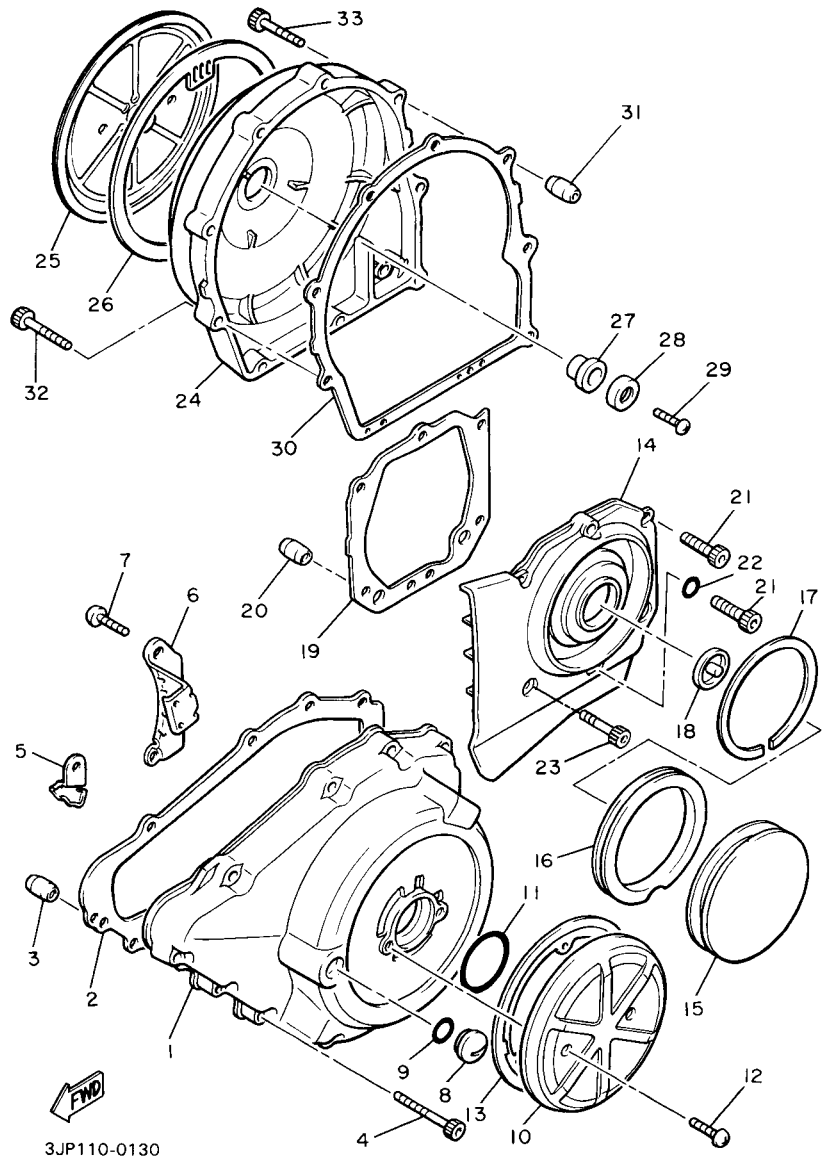

FIG. 14 CRANKCASE COVER 1

| REF. NO. | PART NO. | DESCRIPTION | 4C43 | 4C44 | 4C45 | REMARKS |
|----------|--------------|---------------------------|------|------|------|---------|
| 1 | 1FK-15411-10 | COVER, CRANKCASE 1 | 1 | 1 | 1 | |
| 2 | 3JP-15451-01 | GASKET, CRANKCASE COVER 1 | 1 | 1 | 1 | |
| 3 | 99530-10114 | PIN, DOWEL | 2 | 2 | 2 | |
| 4 | 90110-06238 | BOLT, HEXAGON SOCKET HEAD | 11 | 11 | 11 | |
| 5 | 90462-06192 | CLAMP | 1 | 1 | 1 | |
| 6 | 90465-08220 | CLAMP | 1 | 1 | 1 | |
| 7 | 98507-06016 | SCREW, PAN HEAD | 1 | 1 | 1 | |
| 8 | 90340-14068 | PLUG, STRAIGHT SCREW | 1 | 1 | 1 | |
| 9 | 93210-14369 | O-RING | 1 | 1 | 1 | |
| 10 | 5GK-15427-00 | COVER, CAP 2 | 1 | 1 | 1 | |
| 11 | 93210-45150 | O-RING | 1 | 1 | 1 | |
| 12 | 90151-06061 | SCREW, COUNTERSUNK | 2 | 2 | 2 | |
| 13 | 1FK-15455-00 | GASKET 1 | 1 | 1 | 1 | |
| 14 | 1FK-15421-10 | COVER, CRANKCASE 2 | 1 | 1 | 1 | |
| 15 | 1FK-15428-10 | COVER, CHAIN CASE 2 | 1 | 1 | 1 | |
| 16 | 26H-15337-01 | DAMPER 4 | 1 | 1 | 1 | |
| 17 | 90468-98132 | CLIP | 1 | 1 | 1 | |
| 18 | 26H-15338-00 | DAMPER, ENGINE MOUNT 5 | 1 | 1 | 1 | |
| 19 | 3JP-15461-01 | GASKET, CRANKCASE COVER 2 | 1 | 1 | 1 | |
| 20 | 99530-10114 | PIN, DOWEL | 2 | 2 | 2 | |
| 21 | 90110-06240 | BOLT, HEXAGON SOCKET HEAD | 4 | 4 | 4 | |
| 22 | 90430-06014 | GASKET | 1 | 1 | 1 | |
| 23 | 90110-06242 | BOLT, HEXAGON SOCKET HEAD | 2 | 2 | 2 | |
| 24 | 1FK-15431-10 | COVER, CRANKCASE 3 | 1 | 1 | 1 | |
| 25 | 5GK-15418-00 | COVER, CHAIN CASE | 1 | 1 | 1 | |
| 26 | 26H-15449-00 | RING, RUBBER | 1 | 1 | 1 | |
| 27 | 4H7-15486-00 | GROMMET | 1 | 1 | 1 | |

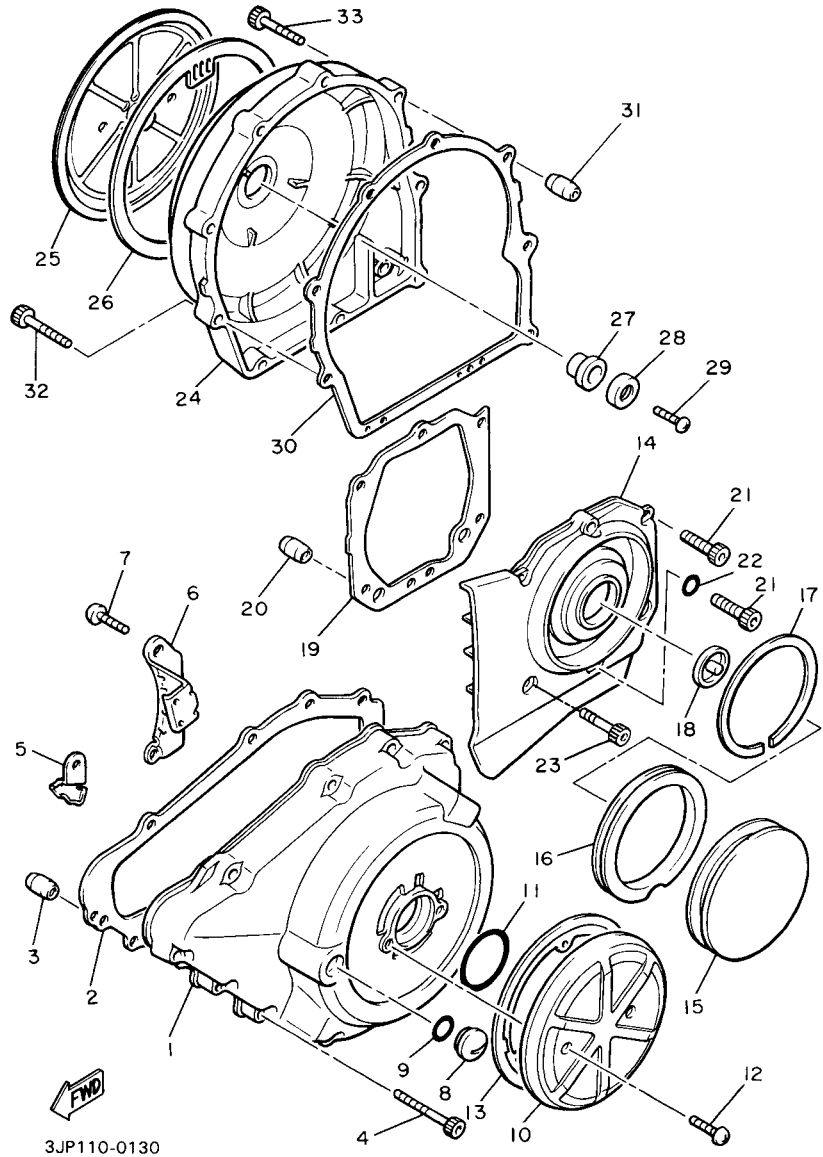
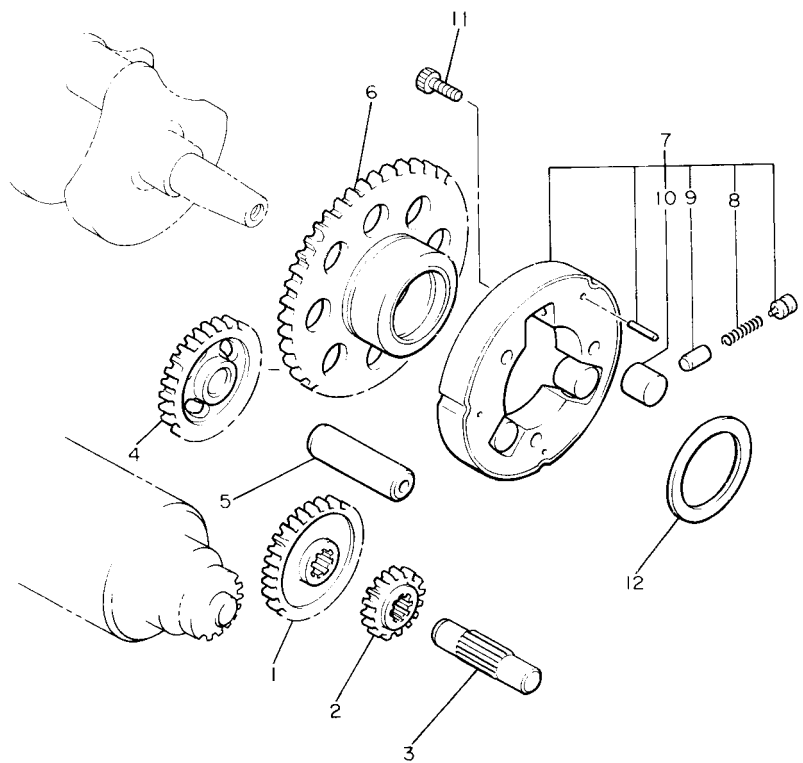

FIG. 14 CRANKCASE COVER 1

| REF. NO. | PART NO. | DESCRIPTION | 4C43 | 4C44 | 4C45 | REMARKS |
|----------|--------------|---------------------------|------|------|------|---------|
| 28 | 90209-06096 | WASHER | 1 | 1 | 1 | |
| 29 | 98507-06008 | SCREW, PAN HEAD | 1 | 1 | 1 | |
| 30 | 3JP-15462-01 | GASKET, CRANKCASE COVER 3 | 1 | 1 | 1 | |
| 31 | 99530-10114 | PIN, DOWEL | 2 | 2 | 2 | |
| 32 | 90110-06240 | BOLT, HEXAGON SOCKET HEAD | 7 | 7 | 7 | |
| 33 | 90110-06237 | BOLT, HEXAGON SOCKET HEAD | 2 | 2 | 2 | |
| ----- | | | | | | |
| ----- | | | | | | |
| ----- | | | | | | |
| ----- | | | | | | |
| ----- | | | | | | |
| ----- | | | | | | |
| ----- | | | | | | |
| ----- | | | | | | |





 26H110-3140

FIG. 15 STARTER CLUTCH

| REF. NO. | PART NO. | DESCRIPTION | 4C43 | 4C44 | 4C45 | REMARKS |
|----------|--------------|-----------------------------|------|------|------|---------|
| 1 | 26H-15514-00 | GEAR 2 (42T) | 1 | 1 | 1 | |
| 2 | 26H-15515-00 | GEAR 3 (13T) | 1 | 1 | 1 | |
| 3 | 26H-15522-00 | SHAFT 2 | 1 | 1 | 1 | |
| 4 | 26H-15512-00 | GEAR, IDLER 1 (27T) | 1 | 1 | 1 | |
| 5 | 26H-15521-00 | SHAFT 1 | 1 | 1 | 1 | |
| 6 | 26H-15517-00 | GEAR, IDLER 2 (76T) | 1 | 1 | 1 | |
| 7 | 11H-15580-00 | STARTER CLUTCH OUTER ASSY | 1 | 1 | 1 | |
| 8 | 90501-04623 | .SPRING, COMPRESSION | 3 | 3 | 3 | |
| 9 | 1J7-15583-01 | .CAP, STARTER CLUTCH SPRING | 3 | 3 | 3 | |
| 10 | 93615-12088 | .PIN, DOWEL | 3 | 3 | 3 | |
| 11 | 91317-08014 | BOLT | 3 | 3 | 3 | |
| 12 | 90201-350F3 | WASHER, PLATE | 1 | 1 | 1 | |
| | | | | | | |
| | | | | | | |
| | | | | | | |
| | | | | | | |

FIG. 16 CLUTCH

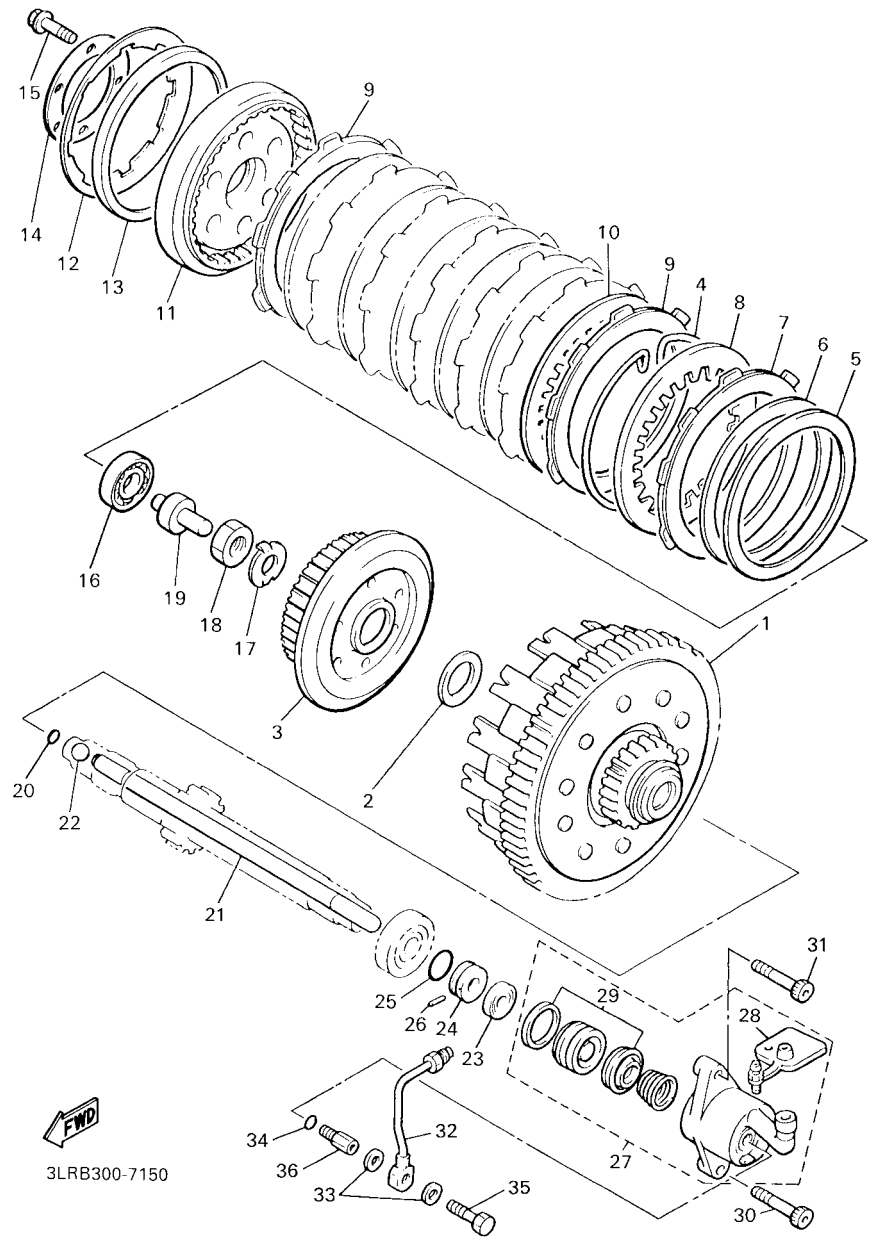
| REF. NO. | PART NO. | DESCRIPTION | 4C43 | 4C44 | 4C45 | REMARKS |
|----------|--------------|---------------------------|------|------|------|---------|
| 1 | 26H-16150-10 | PRIMARY DRIVEN GEAR COMP. | 1 | 1 | 1 | |
| 2 | 26H-16154-00 | PLATE, THRUST 1 | 1 | 1 | 1 | |
| 3 | 1FK-16371-00 | BOSS, CLUTCH | 1 | 1 | 1 | |
| 4 | 26H-16385-00 | RING, CLUTCH BOSS | 1 | 1 | 1 | |
| 5 | 26H-16384-00 | PLATE, SEAT | 1 | 1 | 1 | |
| 6 | 1FK-16383-00 | SPRING, CLUTCH BOSS | 1 | 1 | 1 | |
| 7 | 26H-16321-01 | PLATE, FRICTION | 1 | 1 | 1 | |
| 8 | 26H-16324-00 | PLATE, CLUTCH 1 | 1 | 1 | 1 | |
| 9 | 26H-16307-01 | PLATE, FRICTION 3 | 7 | 7 | 7 | |
| 10 | 26H-16324-00 | PLATE, CLUTCH 1 | 6 | 6 | 6 | |
| 11 | 1FK-16351-00 | PLATE, PRESSURE 1 | 1 | 1 | 1 | |
| 12 | 1FK-16334-00 | SPRING, CLUTCH 2 | 1 | 1 | 1 | |
| 13 | 1FK-16335-00 | HOUSING, SPRING | 1 | 1 | 1 | |
| 14 | 1FK-16352-00 | PLATE, PRESSURE 2 | 1 | 1 | 1 | |
| 15 | 97007-06025 | BOLT | 6 | 6 | 6 | |
| 16 | 93306-00304 | BEARING | 1 | 1 | 1 | |
| 17 | 90215-25218 | WASHER, LOCK | 1 | 1 | 1 | |
| 18 | 90170-20323 | NUT | 1 | 1 | 1 | |
| 19 | 36Y-16356-00 | ROD, PUSH 1 | 1 | 1 | 1 | |
| 20 | 93210-06632 | O-RING | 1 | 1 | 1 | |
| 21 | 4NK-16357-00 | ROD, PUSH 2 | 1 | 1 | 1 | |
| 22 | 93511-32017 | BALL | 1 | 1 | 1 | |
| 23 | 93109-08061 | OIL SEAL | 1 | 1 | 1 | |
| 24 | 26H-16399-00 | GUIDE, PUSH ROD | 1 | 1 | 1 | |
| 25 | 93210-18322 | O-RING | 1 | 1 | 1 | |
| 26 | 93603-07073 | PIN, DOWEL | 1 | 1 | 1 | |
| 27 | 1FK-16381-11 | PUSH LEVER COMP. | 1 | 1 | 1 | |



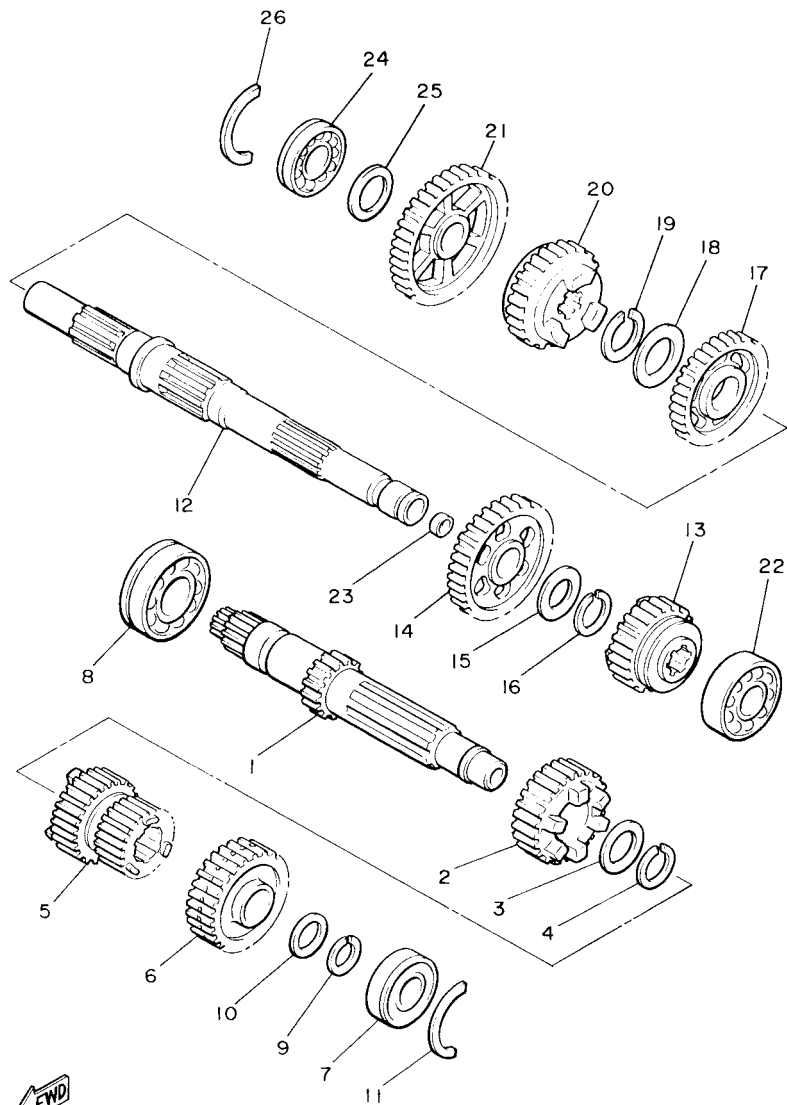

2LT171-7160

FIG. 17 TRANSMISSION

| REF. NO. | PART NO. | DESCRIPTION | 4C43 | 4C44 | 4C45 | REMARKS |
|----------|--------------|-------------------------------|------|------|------|---------|
| 1 | 1FK-17411-00 | AXLE, MAIN (17T) | 1 | 1 | 1 | |
| 2 | 1FK-17141-00 | GEAR, 4TH PINION (26T) | 1 | 1 | 1 | |
| 3 | 90209-25196 | WASHER | 1 | 1 | 1 | |
| 4 | 93440-28062 | CIRCLIP | 1 | 1 | 1 | |
| 5 | 1FK-17121-01 | GEAR, 2ND/3RD PINION (22/23T) | 1 | 1 | 1 | |
| 6 | 1FK-17151-01 | GEAR, 5TH PINION (28T) | 1 | 1 | 1 | |
| 7 | 93306-30430 | BEARING | 1 | 1 | 1 | |
| 8 | 93306-36401 | BEARING | 1 | 1 | 1 | |
| 9 | 93410-23056 | CIRCLIP | 1 | 1 | 1 | |
| 10 | 90201-232K5 | WASHER, PLATE | 1 | 1 | 1 | |
| 11 | 93440-52118 | CIRCLIP | 1 | 1 | 1 | |
| 12 | 4NK-17421-00 | AXLE, DRIVE | 1 | 1 | 1 | |
| 13 | 1FK-17251-01 | GEAR, 5TH WHEEL (26T) | 1 | 1 | 1 | |
| 14 | 1FK-17221-01 | GEAR, 2ND WHEEL (39T) | 1 | 1 | 1 | |
| 15 | 90209-32231 | WASHER | 1 | 1 | 1 | |
| 16 | 93440-34025 | CIRCLIP | 1 | 1 | 1 | |
| 17 | 26H-17231-01 | GEAR, 3RD WHEEL (31T) | 1 | 1 | 1 | |
| 18 | 90209-27192 | WASHER | 1 | 1 | 1 | |
| 19 | 93440-30077 | CIRCLIP | 1 | 1 | 1 | |
| 20 | 1FK-17241-00 | GEAR, 4TH WHEEL (28T) | 1 | 1 | 1 | |
| 21 | 1FK-17211-00 | GEAR, 1ST WHEEL (43T) | 1 | 1 | 1 | |
| 22 | 93306-20645 | BEARING | 1 | 1 | 1 | |
| 23 | 90331-15039 | PLUG | 1 | 1 | 1 | |
| 24 | 93306-20555 | BEARING | 1 | 1 | 1 | |
| 25 | 90201-256K5 | WASHER, PLATE (0.5T) | 1 | 1 | 1 | UN |
| | 90201-256K6 | WASHER, PLATE (0.9T) | 1 | 1 | 1 | UN |
| | 90201-256K7 | WASHER, PLATE (1.3T) | 1 | 1 | 1 | UN |

D6

FIG. 18 MIDDLE DRIVE GEAR

| REF. NO. | PART NO. | DESCRIPTION | 4C43 | 4C44 | 4C45 | REMARKS |
|----------|-----------------|----------------------|------|------|------|---------|
| 1 | 2WE-17524-00 | HOLDER | 1 | 1 | 1 | |
| 2 | 90501-75638 | SPRING, COMPRESSION | 1 | 1 | 1 | |
| 3 | 2WE-17527-00 | CAM, DRIVEN | 1 | 1 | 1 | |
| 4 | 26H-W1751-01 | MIDDLE GEAR COMP. | 1 | 1 | 1 | |
| 5 | 90201-252K4 | WASHER, PLATE | 1 | 1 | 1 | |
| 6 | 90209-21281 | WASHER | 2 | 2 | 2 | |
| 7 | 93306-20901 | BEARING | 1 | 1 | 1 | |
| 8 | 90179-44328 | NUT | 1 | 1 | 1 | |
| 9 | 4X7-17531-00-15 | SHIM, PINION (0.15T) | 1 | 1 | 1 | UR |
| | 4X7-17531-00-30 | SHIM, PINION (0.30T) | 1 | 1 | 1 | UR |
| | 4X7-17531-00-40 | SHIM, PINION (0.40T) | 1 | 1 | 1 | UR |
| | 4X7-17531-00-50 | SHIM, PINION (0.50T) | 1 | 1 | 1 | UR |
| 10 | 93332-00028 | BEARING | 1 | 1 | 1 | |
| 11 | 90201-25634 | WASHER, PLATE | 1 | 1 | 1 | |
| 12 | 2H7-17571-01 | SPACER, EXPANSION | 1 | 1 | 1 | |
| 13 | 93332-00024 | BEARING | 1 | 1 | 1 | |
| 14 | 26H-17556-00 | YOKE, JOINT | 1 | 1 | 1 | |
| 15 | 90201-166R6 | WASHER, PLATE | 1 | 1 | 1 | |
| 16 | 90179-16662 | NUT | 1 | 1 | 1 | |
| 17 | 26H-17551-00 | HOUSING, BEARING | 1 | 1 | 1 | |
| 18 | 93101-35085 | OIL SEAL | 1 | 1 | 1 | |
| 19 | 93210-71360 | O-RING | 1 | 1 | 1 | |
| 20 | 3UF-17531-00 | SHIM, PINION (0.10T) | 2 | 2 | 2 | UR |
| | 3UF-17531-10 | SHIM, PINION (0.15T) | 2 | 2 | 2 | UR |
| | 3UF-17531-20 | SHIM, PINION (0.20T) | 2 | 2 | 2 | UR |
| | 3UF-17531-30 | SHIM, PINION (0.30T) | 2 | 2 | 2 | UR |
| | 3UF-17531-40 | SHIM, PINION (0.40T) | 2 | 2 | 2 | UR |

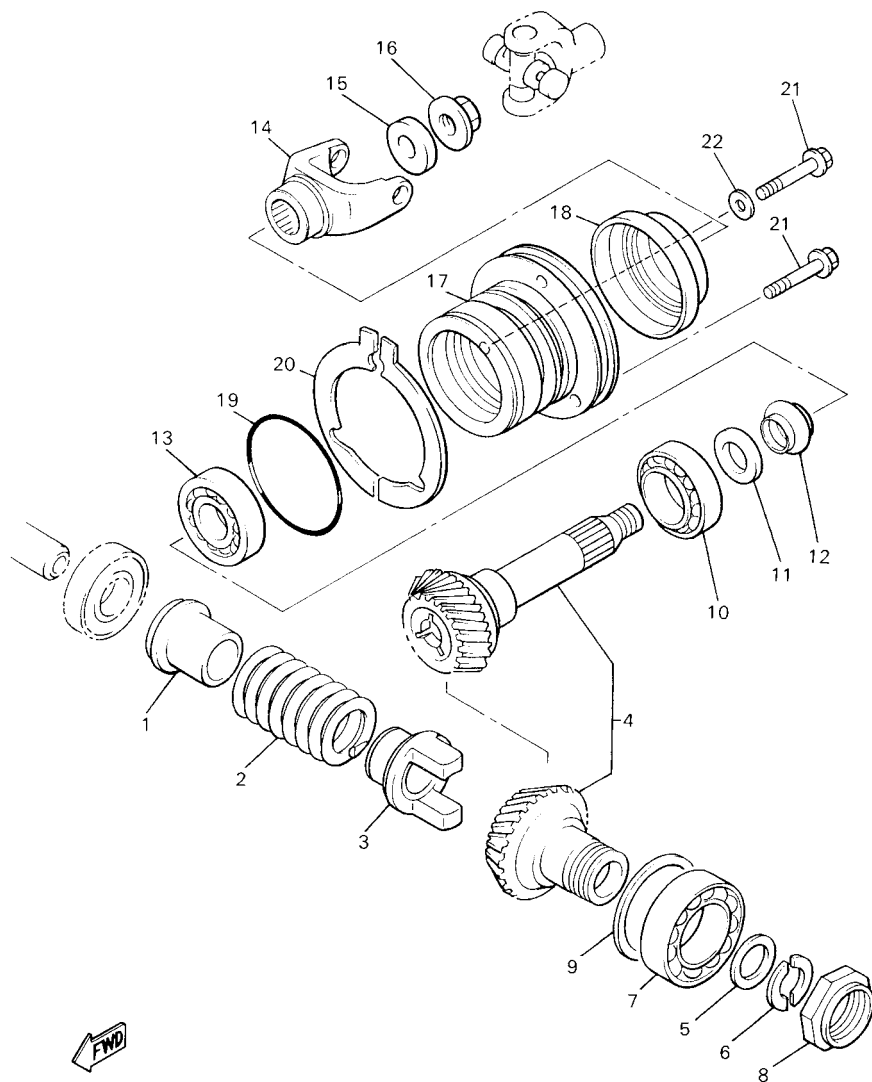

3JP110-6170

D8

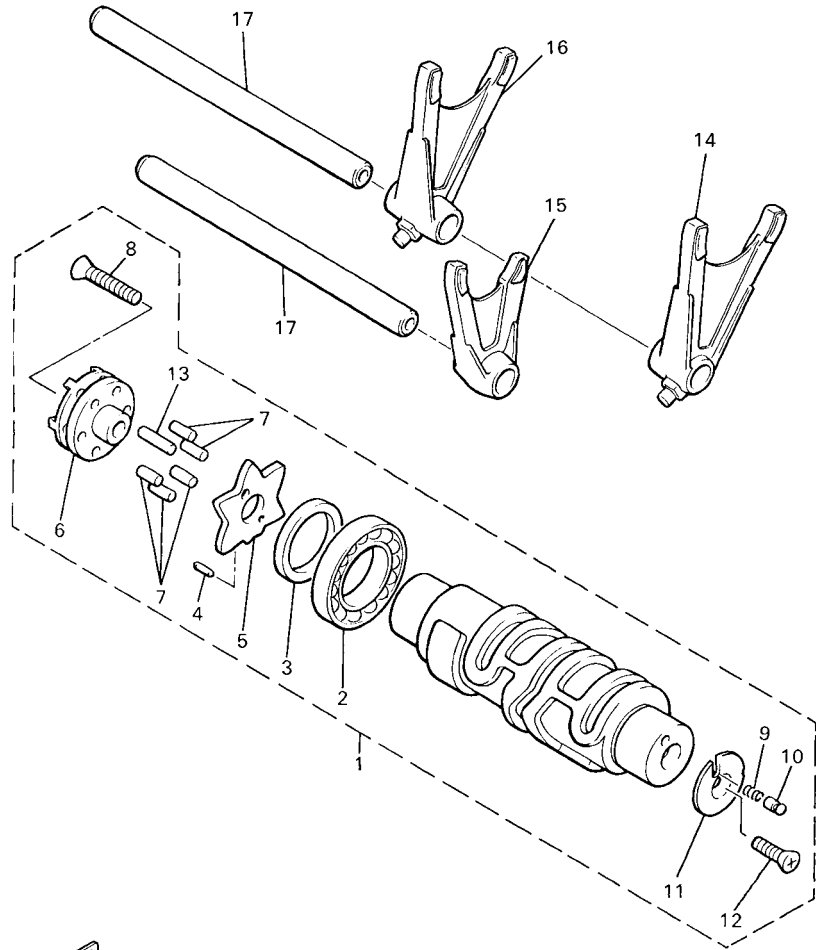

3JPX100-9190

FIG. 19 SHIFT CAM & FORK

| REF. NO. | PART NO. | DESCRIPTION | 4C43 | 4C44 | 4C45 | REMARKS |
|----------|--------------|-------------------------|------|------|------|---------|
| | | | | | | |
| 1 | 26H-18540-03 | SHIFT CAM ASSY | 1 | 1 | 1 | |
| 2 | 93306-90602 | .BEARING | 1 | 1 | 1 | |
| 3 | 90560-30234 | .SPACER | 1 | 1 | 1 | |
| 4 | 93603-10049 | .PIN, DOWEL | 1 | 1 | 1 | |
| 5 | 4NK-18141-00 | .PLATE, STOPPER | 1 | 1 | 1 | |
| 6 | 4NK-18185-00 | .SEGMENT | 1 | 1 | 1 | |
| 7 | 93604-12037 | .PIN, DOWEL | 5 | 5 | 5 | |
| 8 | 90151-06013 | .SCREW, COUNTERSUNK | 1 | 1 | 1 | |
| 9 | 90501-06022 | .SPRING, COMPRESSION | 1 | 1 | 1 | |
| 10 | 4UN-18542-00 | .POINT, NEUTRAL | 1 | 1 | 1 | |
| 11 | 4UN-18566-00 | .PLATE, SIDE 2 | 1 | 1 | 1 | |
| 12 | 90149-05321 | .SCREW | 1 | 1 | 1 | |
| 13 | 93604-16092 | .PIN, DOWEL | 1 | 1 | 1 | |
| 14 | 26H-18511-01 | FORK, SHIFT 1 | 1 | 1 | 1 | |
| 15 | 26H-18512-00 | FORK, SHIFT 2 | 1 | 1 | 1 | |
| 16 | 26H-18513-00 | FORK, SHIFT 3 | 1 | 1 | 1 | |
| 17 | 26H-18531-00 | BAR, SHIFT FORK GUIDE 1 | 2 | 2 | 2 | |

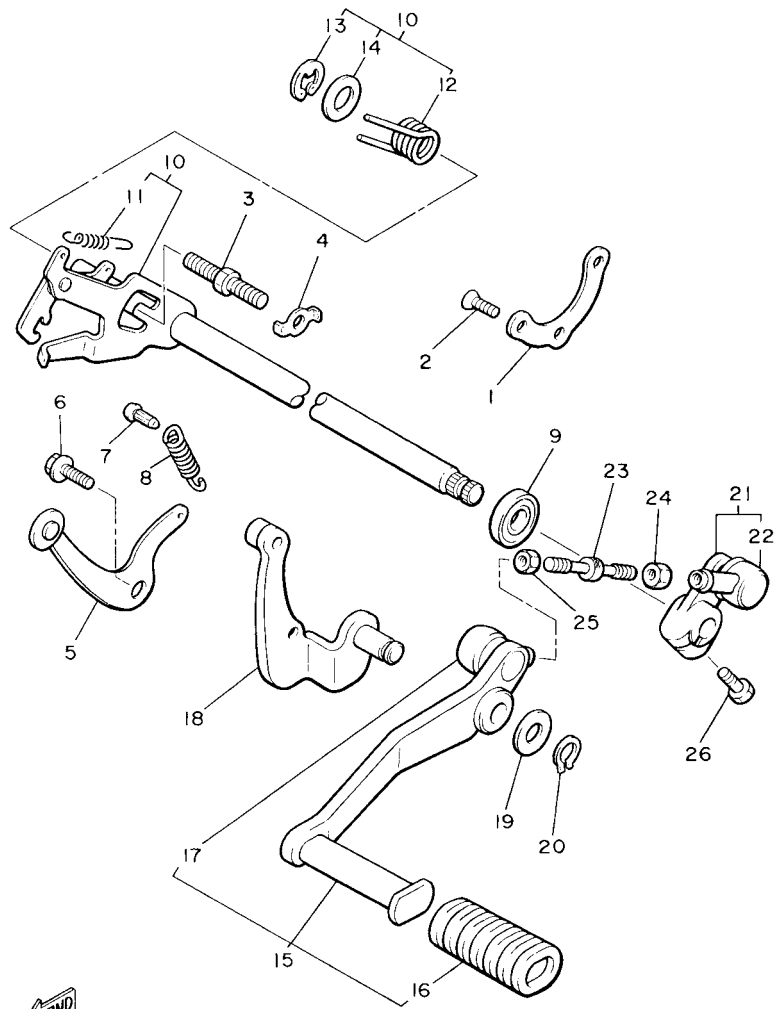



 2LT171-7190

FIG. 20 SHIFT SHAFT

| REF. NO. | PART NO. | DESCRIPTION | 4C43 | 4C44 | 4C45 | REMARKS |
|----------|--------------|--------------------------|------|------|------|---------|
| 1 | 26H-18536-00 | STOPPER, SHIFT BAR | 1 | 1 | 1 | |
| 2 | 90151-06041 | SCREW, COUNTERSUNK | 3 | 3 | 3 | |
| 3 | 90109-08050 | BOLT | 1 | 1 | 1 | |
| 4 | 90215-08115 | WASHER, LOCK | 1 | 1 | 1 | |
| 5 | 26H-18140-02 | STOPPER LEVER ASSY | 1 | 1 | 1 | |
| 6 | 90109-063F8 | BOLT | 1 | 1 | 1 | |
| 7 | 132-16346-00 | HOOK, SPRING | 1 | 1 | 1 | |
| 8 | 90506-13312 | SPRING, TENSION | 1 | 1 | 1 | |
| 9 | 93102-12106 | OIL SEAL (SD 12-22-5 HS) | 1 | 1 | 1 | |
| 10 | 1FK-18101-01 | SHIFT SHAFT ASSY | 1 | 1 | 1 | |
| 11 | 90506-08227 | SPRING, TENSION | 1 | 1 | 1 | |
| 12 | 90508-32588 | SPRING, TORSION | 1 | 1 | 1 | |
| 13 | 99001-10600 | CIRCLIP | 1 | 1 | 1 | |
| 14 | 90201-127E1 | WASHER, PLATE | 1 | 1 | 1 | |
| 15 | 1FK-18110-00 | SHIFT PEDAL ASSY | 1 | 1 | 1 | |
| 16 | 22N-18113-00 | COVER, SHIFT PEDAL | 1 | 1 | 1 | |
| 17 | 2H9-18154-00 | COVER, DUST | 1 | 1 | 1 | |
| 18 | 1FK-18128-00 | BRACKET | 1 | 1 | 1 | |
| 19 | 90201-12688 | WASHER, PLATE | 1 | 1 | 1 | |
| 20 | 99009-12400 | CIRCLIP | 1 | 1 | 1 | |
| 21 | 1FK-18152-00 | LEVER, SHIFT 4 | 1 | 1 | 1 | |
| 22 | 2H9-18154-00 | COVER, DUST | 1 | 1 | 1 | |
| 23 | 42X-18115-00 | ROD, SHIFT | 1 | 1 | 1 | |
| 24 | 95304-06700 | NUT | 1 | 1 | 1 | |
| 25 | 90170-06228 | NUT(COUNTER CLOCKWISE) | 1 | 1 | 1 | |
| 26 | 97027-06020 | BOLT | 1 | 1 | 1 | |

FIG. 21 FRAME

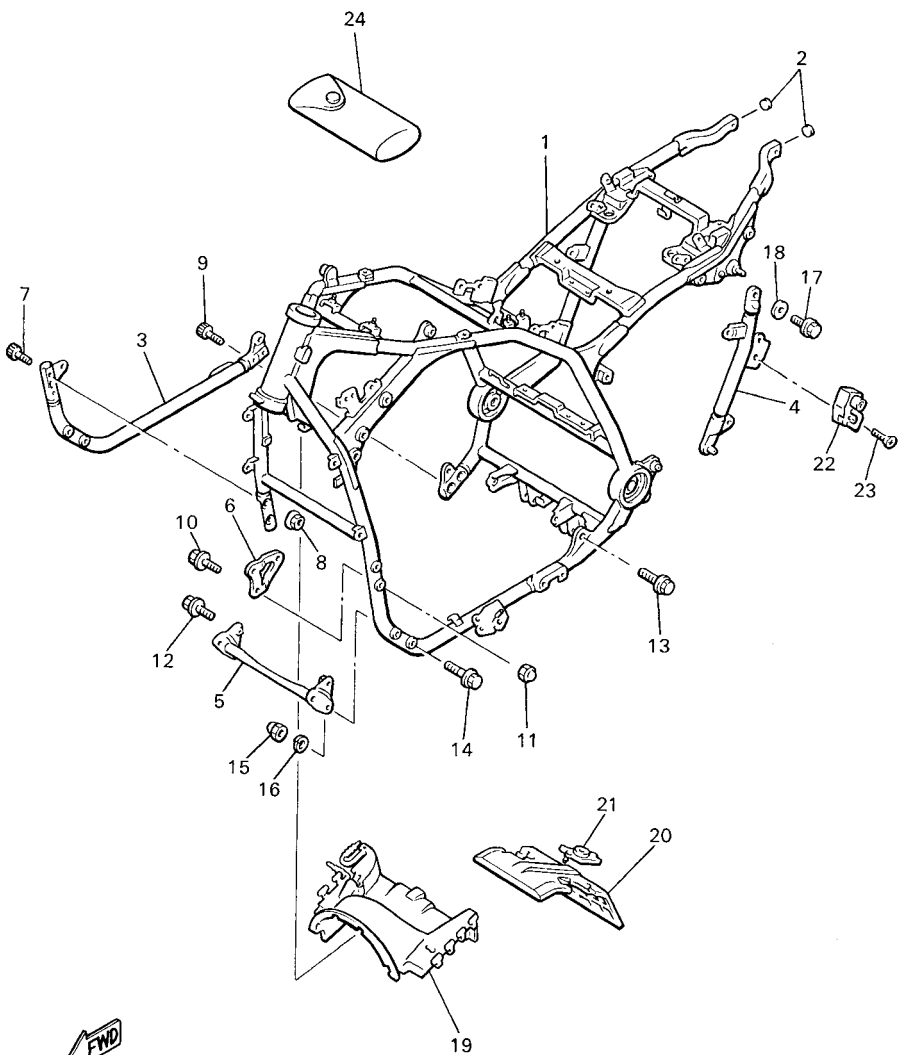
| REF. NO. | PART NO. | DESCRIPTION | 4C43 | 4C44 | 4C45 | REMARKS |
|----------|-----------------|---------------------------|------|------|------|---------|
| 1 | 2EN-21110-02-P0 | FRAME COMP. | 1 | 1 | 1 | MBL2 |
| 2 | 1AA-2143A-00 | CAP | 2 | 2 | 2 | |
| 3 | 1FK-21140-00-P0 | DOWN TUBE COMP. | 1 | 1 | 1 | MBL2 |
| 4 | 3UF-21105-00-P0 | BACK STAY SUB COMP. 1 | 1 | 1 | 1 | MBL2 |
| 5 | 1FK-2141V-10 | CROSS BAR COMPLETE | 1 | 1 | 1 | |
| 6 | 1FK-21315-00 | STAY, ENGINE 2 | 1 | 1 | 1 | |
| 7 | 90110-10161 | BOLT, HEXAGON SOCKET HEAD | 2 | 2 | 2 | |
| 8 | 90179-10247 | NUT | 2 | 2 | 2 | |
| 9 | 90110-10092 | BOLT, HEXAGON SOCKET HEAD | 2 | 2 | 2 | |
| 10 | 90105-081A0 | BOLT, FLANGE | 2 | 2 | 2 | |
| 11 | 90176-10033 | NUT, CROWN | 2 | 2 | 2 | |
| 12 | 90105-10376 | BOLT, FLANGE | 2 | 2 | 2 | |
| 13 | 90105-12252 | BOLT, FLANGE | 2 | 2 | 2 | |
| 14 | 95827-08060 | BOLT, FLANGE | 4 | 4 | 4 | |
| 15 | 90176-08040 | NUT, CROWN | 4 | 4 | 4 | |
| 16 | 92907-08100 | WASHER, SPRING | 4 | 4 | 4 | |
| 17 | 90105-08066 | BOLT, FLANGE | 1 | 1 | 1 | |
| 18 | 90201-08326 | WASHER, PLATE | 1 | 1 | 1 | |
| 19 | 1FK-2117F-01 | COVER | 1 | 1 | 1 | |
| 20 | 1FK-2117M-00 | COVER 2 | 1 | 1 | 1 | |
| 21 | 1FK-2117N-01 | COVER 3 | 2 | 2 | 2 | |
| 22 | 4R8-21308-00 | HELMET HANGER ASSY | 1 | 1 | 1 | |
| 23 | 90149-06154 | SCREW | 1 | 1 | 1 | |
| 24 | 1FK-28100-01 | TOOL KIT | 1 | 1 | 1 | |



3JPX100-9210

FIG. 22 FENDER

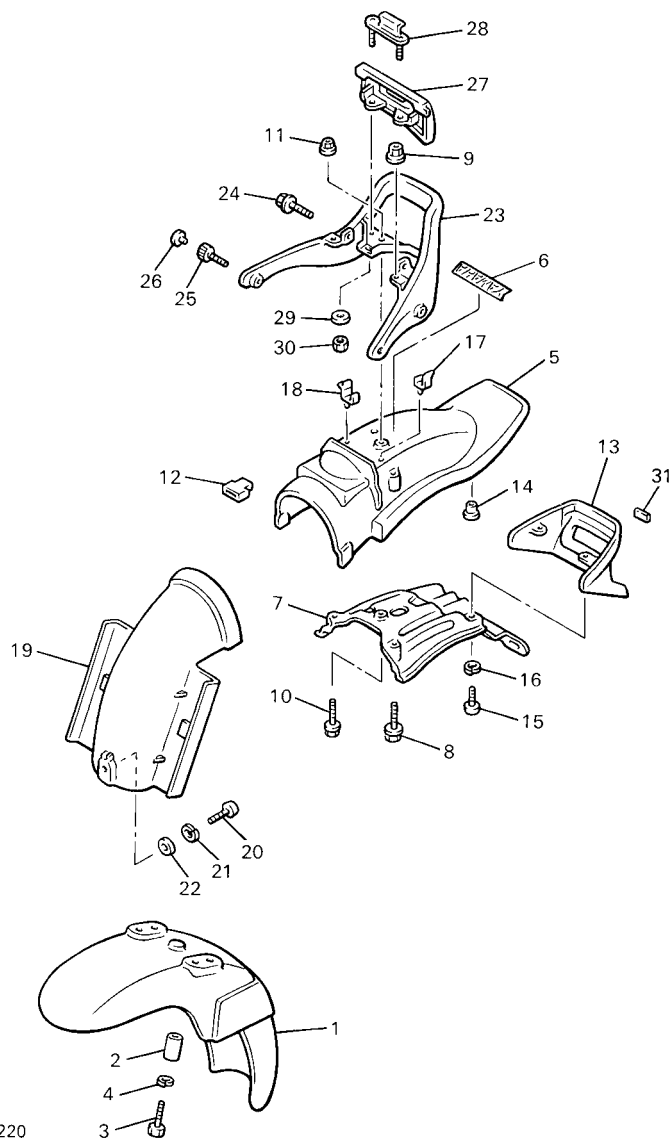

| REF. NO. | PART NO. | DESCRIPTION | 4C43 | 4C44 | 4C45 | REMARKS |
|----------|-----------------|----------------------|------|------|------|---------|
| 1 | 1FK-21511-00-7Y | FENDER, FRONT | 1 | 1 | 1 | YB/LGB |
| 2 | 90387-07789 | COLLAR | 4 | 4 | 4 | |
| 3 | 97027-06016 | BOLT | 4 | 4 | 4 | |
| 4 | 92907-06600 | WASHER, PLATE | 4 | 4 | 4 | |
| 5 | 1FK-21611-00-33 | FENDER, REAR | 1 | 1 | 1 | YB |
| 6 | 99247-00080 | EMBLEM, YAMAHA | 1 | 1 | 1 | |
| 7 | 1FK-21670-01 | REINF. COMP. | 1 | 1 | 1 | |
| 8 | 95827-08025 | BOLT, FLANGE | 2 | 2 | 2 | |
| 9 | 95707-08500 | NUT, FLANGE | 2 | 2 | 2 | |
| 10 | 95827-06020 | BOLT, FLANGE | 1 | 1 | 1 | |
| 11 | 95707-06500 | NUT, FLANGE | 1 | 1 | 1 | |
| 12 | 437-21717-10 | DAMPER | 2 | 2 | 2 | |
| 13 | 1FK-84516-01-98 | COVER, TAILLIGHT | 1 | 1 | 1 | LGB |
| 14 | 31A-14477-00 | PLATE | 2 | 2 | 2 | |
| 15 | 98507-06016 | SCREW, PAN HEAD | 2 | 2 | 2 | |
| 16 | 92907-06600 | WASHER, PLATE | 2 | 2 | 2 | |
| 17 | 90464-16021 | CLAMP | 1 | 1 | 1 | |
| 18 | 90464-16025 | CLAMP | 1 | 1 | 1 | |
| 19 | 1FK-21629-00 | GUARD, MUD | 1 | 1 | 1 | |
| 20 | 98507-06012 | SCREW, PAN HEAD | 1 | 1 | 1 | |
| 21 | 92907-06600 | WASHER, PLATE | 1 | 1 | 1 | |
| 22 | 90201-06055 | WASHER, PLATE | 1 | 1 | 1 | |
| 23 | 1FK-21645-10 | STAY, REAR | 1 | 1 | 1 | |
| 24 | 95827-08025 | BOLT, FLANGE | 2 | 2 | 2 | |
| 25 | 91317-08020 | BOLT | 2 | 2 | 2 | |
| 26 | 90338-08163 | PLUG | 2 | 2 | 2 | |
| 27 | 1FK-2163A-10 | COVER, REAR FENDER 1 | 1 | 1 | 1 | |

FIG. 22 FENDER

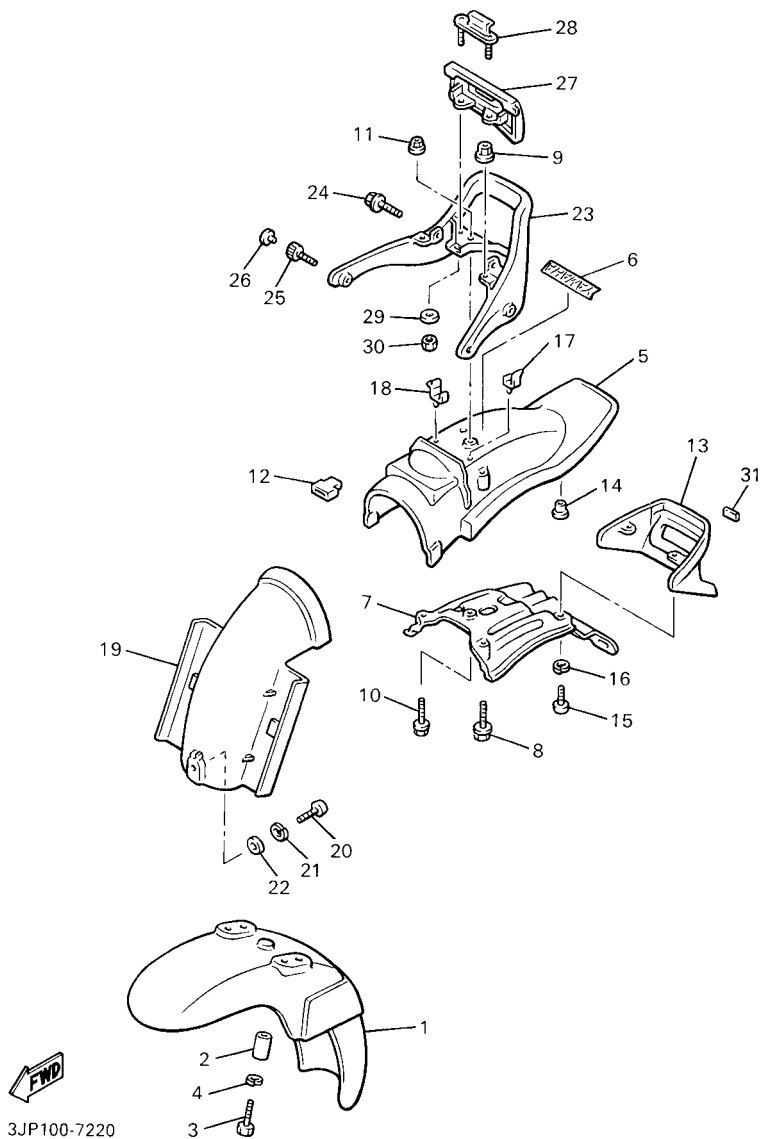

| REF. NO. | PART NO. | DESCRIPTION | 4C43 | 4C44 | 4C45 | REMARKS |
|----------|--------------|----------------------|------|------|------|---------|
| 28 | 1FK-2163E-00 | COVER, REAR FENDER 2 | 1 | 1 | 1 | |
| 29 | 90201-06057 | WASHER, PLATE | 2 | 2 | 2 | |
| 30 | 95307-06600 | NUT | 2 | 2 | 2 | |
| 31 | 1FK-84527-00 | DAMPER | 2 | 2 | 2 | |
| ----- | | | | | | |
| ----- | | | | | | |
| ----- | | | | | | |
| ----- | | | | | | |
| ----- | | | | | | |
| ----- | | | | | | |
| ----- | | | | | | |
| ----- | | | | | | |
| ----- | | | | | | |
| ----- | | | | | | |

FIG. 23 SIDE COVER

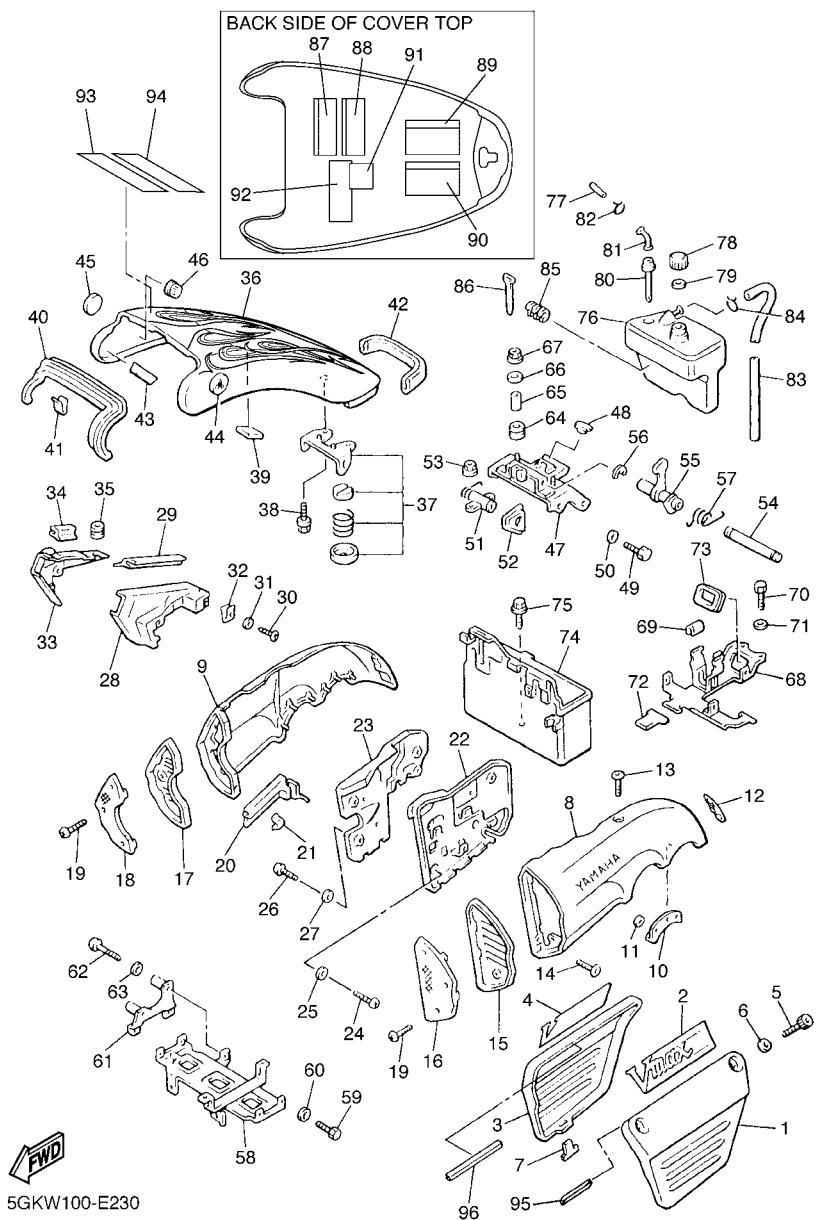

5GKW100-E230

| REF. NO. | PART NO. | DESCRIPTION | 4C43 | 4C44 | 4C45 | REMARKS |
|----------|--------------|---------------------------|------|------|------|---------|
| 1 | 3JP-21711-10 | COVER, SIDE 1 | 1 | 1 | 1 | |
| 2 | 5GK-2173B-00 | EMBLEM 3D | 1 | 1 | 1 | |
| 3 | 3JP-21721-10 | COVER, SIDE 2 | 1 | 1 | 1 | |
| 4 | 5GK-2174B-00 | EMBLEM 3D | 1 | 1 | 1 | |
| 5 | 90110-06102 | BOLT, HEXAGON SOCKET HEAD | 4 | 4 | 4 | |
| 6 | 92907-06200 | WASHER | 4 | 4 | 4 | |
| 7 | 2N4-21717-00 | DAMPER | 2 | 2 | 2 | |
| 8 | 3JP-21731-00 | COVER, SIDE 3 | 1 | 1 | 1 | |
| 9 | 3JP-21741-00 | COVER, SIDE 4 | 1 | 1 | 1 | |
| 10 | 1FK-21778-00 | DAMPER, LOCATING 1 | 4 | 4 | 4 | |
| 11 | 90183-06008 | NUT, SPRING | 8 | 8 | 8 | |
| 12 | 1FK-21747-00 | DAMPER | 2 | 2 | 2 | |
| 13 | 92014-06012 | BOLT, BUTTON HEAD | 2 | 2 | 2 | |
| 14 | 92014-06025 | BOLT, BUTTON HEAD | 2 | 2 | 2 | |
| 15 | 1FK-2172G-00 | PANEL 3 | 1 | 1 | 1 | |
| 16 | 1FK-2837N-00 | GRILL, AIR INTAKE 1 | 1 | 1 | 1 | |
| 17 | 1FK-2172H-00 | PANEL 4 | 1 | 1 | 1 | |
| 18 | 1FK-2837R-00 | GRILL, AIR INTAKE 2 | 1 | 1 | 1 | |
| 19 | 90111-05012 | BOLT,HEX. SOCKET BUTTON | 6 | 6 | 6 | |
| 20 | 1FK-2172W-00 | COVER | 1 | 1 | 1 | |
| 21 | 90468-03178 | CLIP | 3 | 3 | 3 | |
| 22 | 1FK-2172A-01 | PANEL 1 | 1 | 1 | 1 | |
| 23 | 1FK-2172F-00 | PANEL 2 | 1 | 1 | 1 | |
| 24 | 98507-06020 | SCREW, PAN HEAD | 3 | 3 | 3 | |
| 25 | 92907-06600 | WASHER, PLATE | 3 | 3 | 3 | |
| 26 | 98507-06016 | SCREW, PAN HEAD | 3 | 3 | 3 | |
| 27 | 92907-06600 | WASHER, PLATE | 3 | 3 | 3 | |

FIG. 23 SIDE COVER

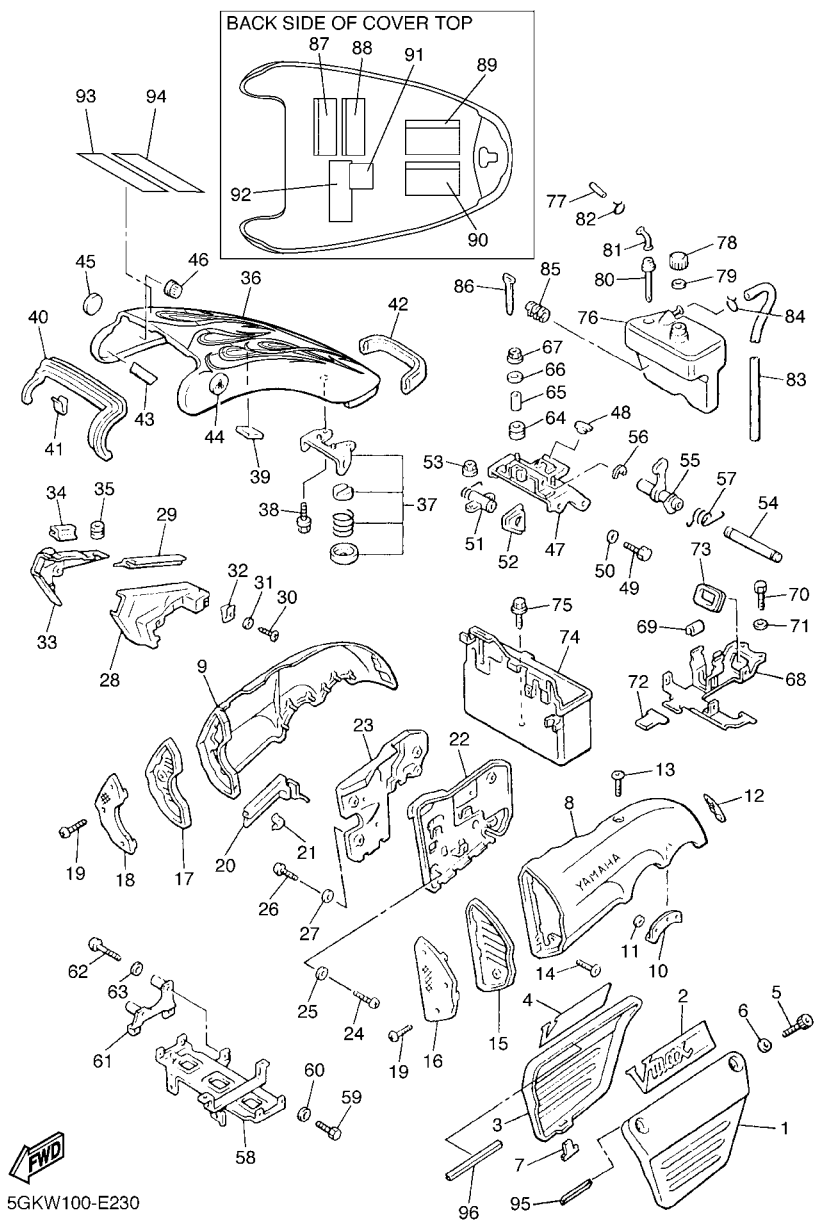

5GKW100-E230

| REF. NO. | PART NO. | DESCRIPTION | 4C43 | 4C44 | 4C45 | REMARKS |
|----------|-----------------|------------------------|------|------|------|---------|
| 28 | 1FK-2171E-00 | COVER, SIDE 5 | 1 | 1 | 1 | |
| 29 | 1FK-2171T-00 | MOLE, SIDE COVER 5 | 1 | 1 | 1 | |
| 30 | 97707-40512 | SCREW, TAPPING | 1 | 1 | 1 | |
| 31 | 92907-04200 | WASHER | 1 | 1 | 1 | |
| 32 | 90183-04027 | NUT, SPRING | 1 | 1 | 1 | |
| 33 | 1FK-2171X-00 | COVER, SIDE 6 | 1 | 1 | 1 | |
| 34 | 1FK-2171U-00 | MOLE, SIDE COVER 6 | 2 | 2 | 2 | |
| 35 | 90480-12296 | GROMMET | 1 | 1 | 1 | |
| 36 | 1FK-Y217F-20-33 | COVER, TOP (FUEL TANK) | 1 | 1 | 1 | YB |
| 37 | 1FK-2175J-00 | LEVER LOCK COMP. | 1 | 1 | 1 | |
| 38 | 95807-06010 | BOLT, FLANGE | 2 | 2 | 2 | |
| 39 | 1FK-21746-00 | DAMPER | 2 | 2 | 2 | |
| 40 | 1FK-28345-00 | MOLE 1 | 1 | 1 | 1 | |
| 41 | 1FK-2171H-00 | GUIDE | 6 | 6 | 6 | |
| 42 | 1FK-2171L-00 | MOLE, SIDE COVER 1 | 1 | 1 | 1 | |
| 43 | 1FK-21732-00 | SEAL 1 | 2 | 2 | 2 | |
| 44 | 1FK-21781-00 | EMBLEM 1 | 1 | 1 | 1 | |
| 45 | 1FK-21782-00 | EMBLEM 2 | 1 | 1 | 1 | |
| 46 | 1FK-21779-00 | DAMPER, LOCATING 2 | 2 | 2 | 2 | |
| 47 | 1FK-2172M-00 | BRACKET 3 | 1 | 1 | 1 | |
| 48 | 18A-24724-00 | DAMPNER, SEAT | 1 | 1 | 1 | |
| 49 | 97007-06012 | BOLT | 4 | 4 | 4 | |
| 50 | 92907-06600 | WASHER, PLATE | 4 | 4 | 4 | |
| 51 | 1FK-21708-00 | LOCK ASSY 2 | 1 | 1 | 1 | |
| 52 | 1FK-24796-00 | COVER | 1 | 1 | 1 | |
| 53 | 95707-06500 | NUT, FLANGE | 2 | 2 | 2 | |
| 54 | 1FK-2176U-00 | SHAFT, LOCK | 1 | 1 | 1 | |

FIG. 23 SIDE COVER

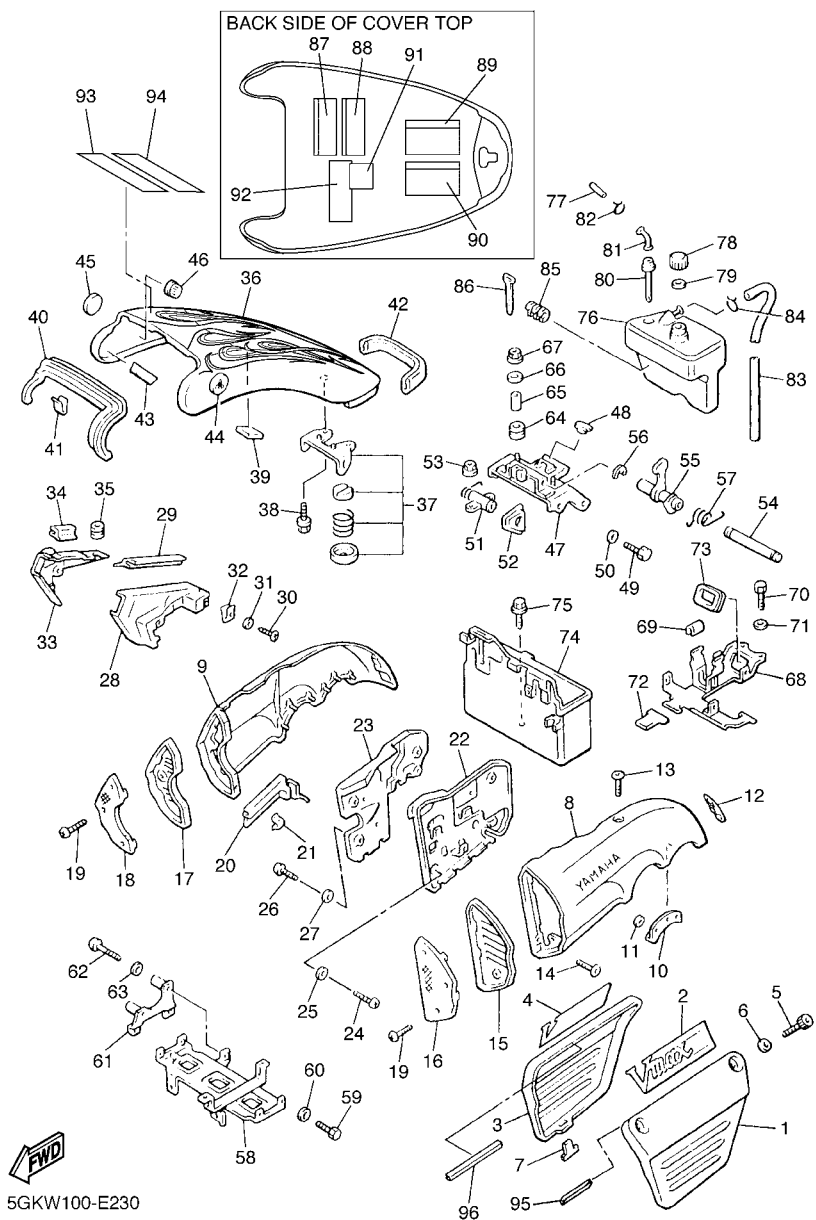

5GKW100-E230

| REF. NO. | PART NO. | DESCRIPTION | 4C43 | 4C44 | 4C45 | REMARKS |
|----------|--------------|----------------------|------|------|------|---------|
| 55 | 1FK-2175K-00 | LEVER, LOCK | 1 | 1 | 1 | |
| 56 | 99001-05600 | CIRCLIP | 2 | 2 | 2 | |
| 57 | 1FK-2176V-00 | SPRING, LOCK 2 | 1 | 1 | 1 | |
| 58 | 1FK-21243-01 | PLATE, BRIDGE | 1 | 1 | 1 | |
| 59 | 97007-06012 | BOLT | 4 | 4 | 4 | |
| 60 | 92907-06600 | WASHER, PLATE | 4 | 4 | 4 | |
| 61 | 1FK-2172K-01 | BRACKET 1 | 1 | 1 | 1 | |
| 62 | 98507-06040 | SCREW, PAN HEAD | 2 | 2 | 2 | |
| 63 | 92907-06600 | WASHER, PLATE | 2 | 2 | 2 | |
| 64 | 90480-15235 | GROMMET | 2 | 2 | 2 | |
| 65 | 90387-060A7 | COLLAR | 2 | 2 | 2 | |
| 66 | 90201-06380 | WASHER, PLATE | 2 | 2 | 2 | |
| 67 | 95707-06500 | NUT, FLANGE | 2 | 2 | 2 | |
| 68 | 3UF-21359-00 | BRACKET, COIL | 1 | 1 | 1 | |
| 69 | 1FK-2171M-00 | MOLE, SIDE COVER 2 | 2 | 2 | 2 | |
| 70 | 97007-06012 | BOLT | 2 | 2 | 2 | |
| 71 | 92907-06600 | WASHER, PLATE | 2 | 2 | 2 | |
| 72 | 2N4-21717-00 | DAMPER | 1 | 1 | 1 | |
| 73 | 214-84153-60 | GROMMET, WIREHERNESS | 1 | 1 | 1 | |
| 74 | 1FK-2177G-00 | BOX, BATTERY | 1 | 1 | 1 | |
| 75 | 90119-06056 | BOLT, WITH WASHER | 2 | 2 | 2 | |
| 76 | 1FK-21871-00 | TANK, RECOVERY | 1 | 1 | 1 | |
| 77 | 1FK-21816-00 | PIPE 1 | 1 | 1 | 1 | |
| 78 | 26H-21875-00 | CAP | 1 | 1 | 1 | |
| 79 | 26H-21874-00 | GASKET | 1 | 1 | 1 | |
| 80 | 26H-21816-01 | PIPE 1 | 1 | 1 | 1 | |
| 81 | 26H-21828-00 | ELBOW | 1 | 1 | 1 | |

FIG. 23 SIDE COVER

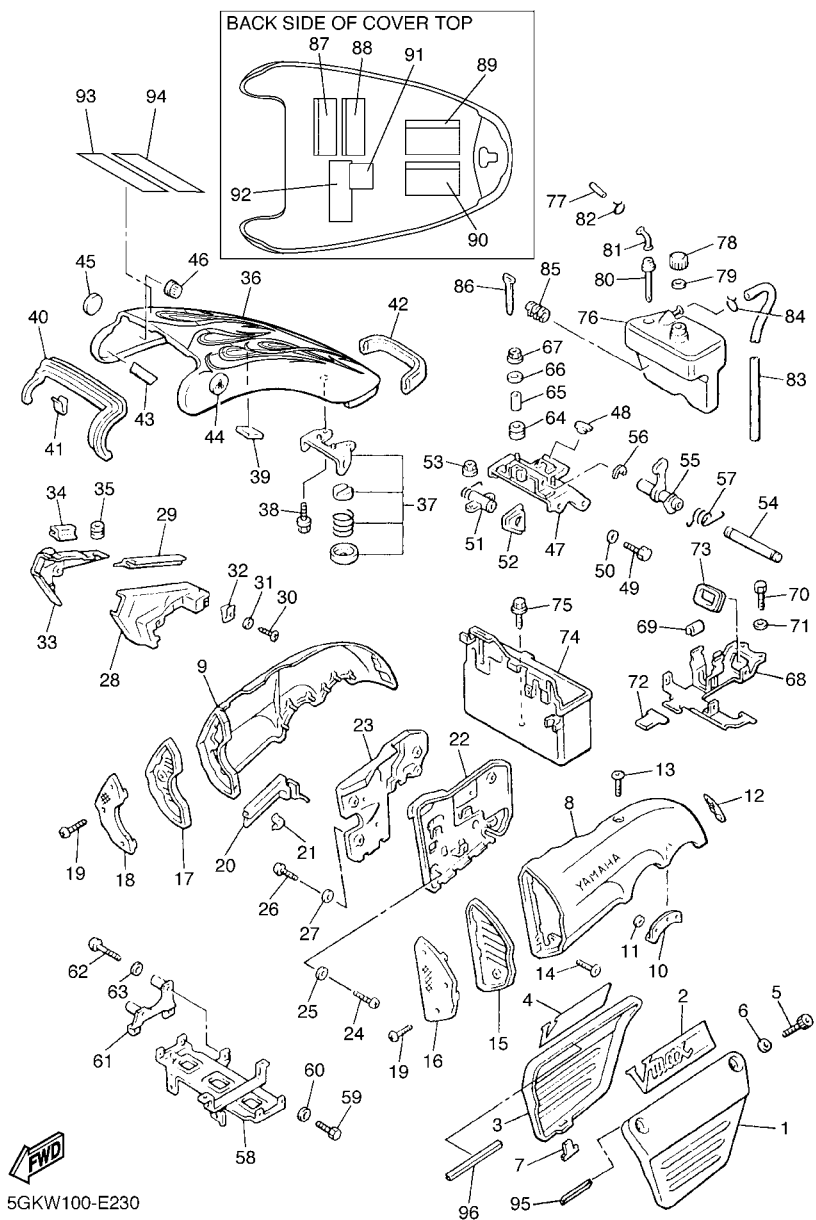

5GKW100-E230

| REF. NO. | PART NO. | DESCRIPTION | 4C43 | 4C44 | 4C45 | REMARKS |
|----------|--------------|-----------------------------|------|------|------|---------|
| 82 | 90467-11019 | CLIP | 1 | 1 | 1 | |
| 83 | 1FK-21826-00 | PIPE, BREATHER | 1 | 1 | 1 | |
| 84 | 90467-09006 | CLIP | 1 | 1 | 1 | |
| 85 | 1FK-2177M-00 | DAMPER, LOCATING 3 | 1 | 1 | 1 | |
| 86 | 5Y9-12491-00 | CLAMP 1 | 1 | 1 | 1 | |
| 87 | 3JL-28177-A0 | EMBLEM | 1 | 1 | 1 | |
| 88 | 3JL-28177-B0 | EMBLEM | | | 1 | |
| 89 | 5BN-21668-00 | LABEL, TIRE | 1 | 1 | 1 | |
| 90 | 5BN-21668-10 | LABEL, TIRE | | | 1 | |
| 91 | 4YN-21686-00 | PLATE, ROUTING 2 | | | 1 | |
| 92 | 5GK-2179W-10 | PLATE, EPA (NON CALIFORNIA) | 1 | | | |
| | 5GK-2179R-20 | PLATE, EPA 2 (CALIFORNIA) | | 1 | | |
| 93 | 5GK-2118K-00 | LABEL, CAUTION | 1 | 1 | 1 | |
| 94 | 5GK-2118K-10 | LABEL, CAUTION | | | 1 | |
| 95 | 4KB-21268-00 | SEAL | 1 | 1 | 1 | |
| 96 | 3TU-28344-00 | TAPE | 1 | 1 | 1 | |

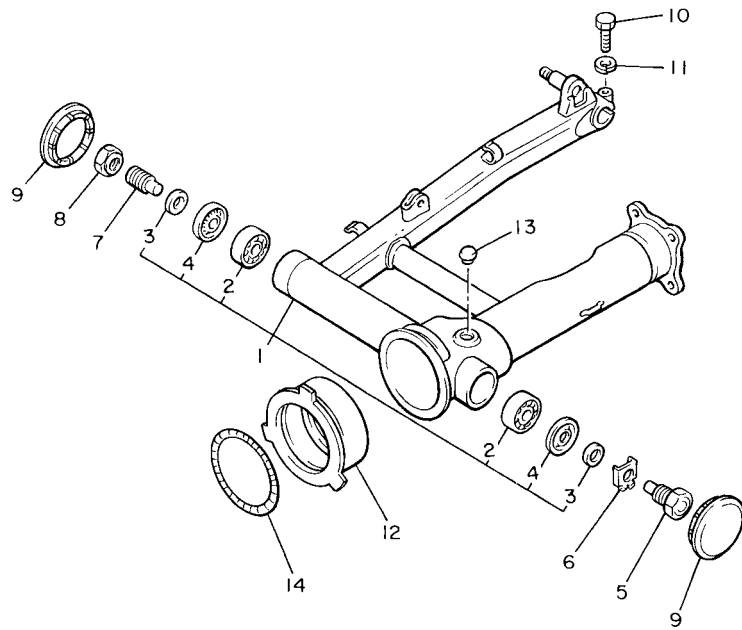

1FK110-5230

FIG. 24 REAR ARM

| REF. NO. | PART NO. | DESCRIPTION | 4C43 | 4C44 | 4C45 | REMARKS |
|----------|-----------------|-----------------|------|------|------|---------|
| 1 | 2EN-W2211-00-35 | REAR ARM COMP. | 1 | 1 | 1 | SL |
| 2 | 93332-00010 | .BEARING | 2 | 2 | 2 | |
| 3 | 90387-17543 | .COLLAR | 2 | 2 | 2 | |
| 4 | 93102-25017 | .OIL SEAL | 2 | 2 | 2 | |
| 5 | 42X-22141-00 | SHAFT, PIVOT | 1 | 1 | 1 | |
| 6 | 90215-22238 | WASHER, LOCK | 1 | 1 | 1 | |
| 7 | 1J7-22141-00 | SHAFT, PIVOT | 1 | 1 | 1 | |
| 8 | 1J7-22143-00 | NUT | 1 | 1 | 1 | |
| 9 | 2H7-2219X-00 | COVER | 2 | 2 | 2 | |
| 10 | 97004-08035 | BOLT | 1 | 1 | 1 | |
| 11 | 92904-08600 | WASHER | 1 | 1 | 1 | |
| 12 | 26H-22189-00 | BOOT, RUBBER | 1 | 1 | 1 | |
| 13 | 90338-20113 | PLUG | 1 | 1 | 1 | |
| 14 | 90506-07136 | SPRING, TENSION | 1 | 1 | 1 | |
| | | | | | | |
| | | | | | | |
| | | | | | | |
| | | | | | | |

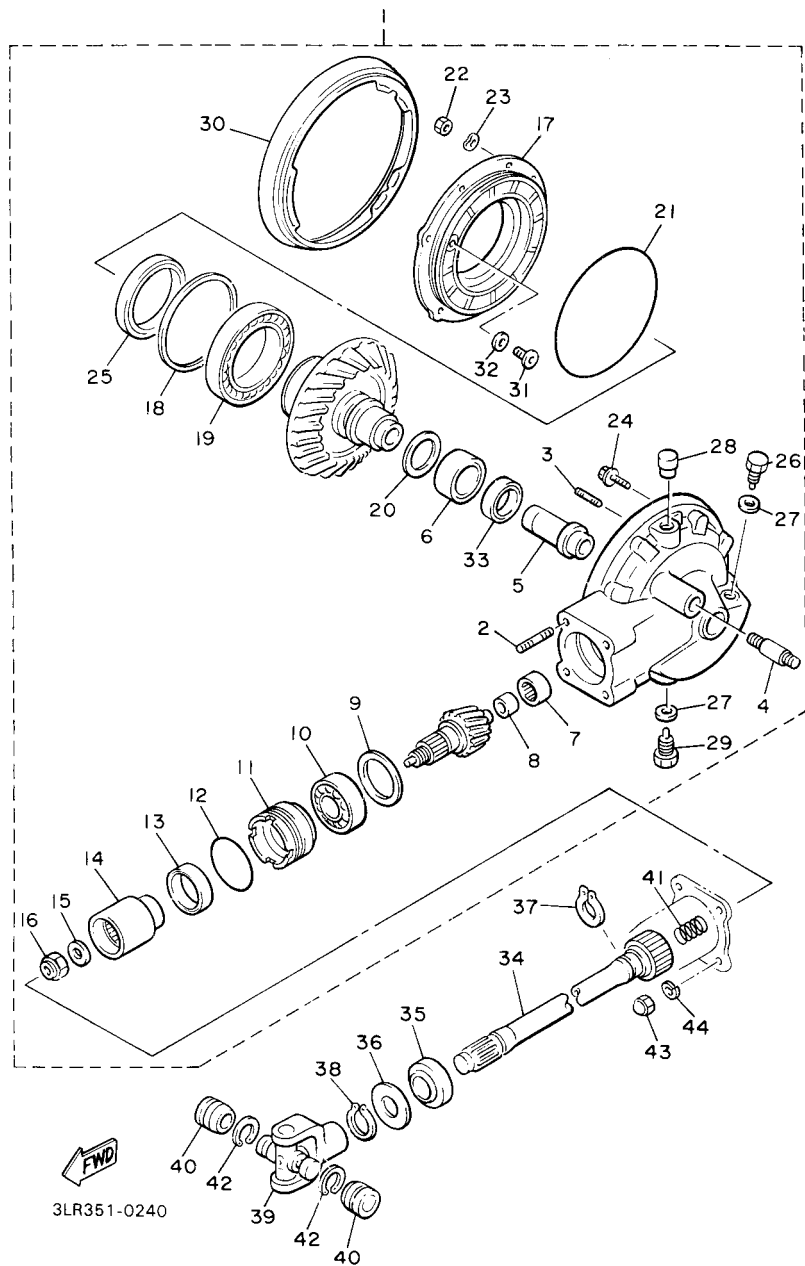

FIG. 25 DRIVE SHAFT

| REF. NO. | PART NO. | DESCRIPTION | 4C43 | 4C44 | 4C45 | REMARKS |
|----------|-----------------|--------------------------|------|------|------|---------|
| 1 | 1FK-46101-10 | REAR AXLE GEAR CASE ASSY | 1 | 1 | 1 | |
| 2 | 90116-10428 | .BOLT, STUD | 4 | 4 | 4 | |
| 3 | 90116-08427 | .BOLT, STUD | 6 | 6 | 6 | |
| 4 | 90116-10249 | .BOLT, STUD | 1 | 1 | 1 | |
| 5 | 4YE-46153-00 | .COLLAR, GUIDE | 1 | 1 | 1 | |
| 6 | 93311-43729 | .BEARING | 1 | 1 | 1 | |
| 7 | 93317-41510 | .BEARING | 1 | 1 | 1 | |
| 8 | 2H7-46122-00 | .RACE, INNER | 1 | 1 | 1 | |
| 9 | 1J7-17537-Y0-30 | .SHIM, THRUST (0.30T) | 1 | 1 | 1 | UR |
| | 1J7-17537-Y0-40 | .SHIM, THRUST (0.40T) | 1 | 1 | 1 | UR |
| | 1J7-17537-Y0-50 | .SHIM, THRUST (0.50T) | 1 | 1 | 1 | UR |
| 10 | 93306-30533 | .BEARING | 1 | 1 | 1 | |
| 11 | 4H7-46125-00 | .RETAINER, BEARING | 1 | 1 | 1 | |
| 12 | 93210-60426 | .O-RING | 1 | 1 | 1 | |
| 13 | 93101-38098 | .OIL SEAL | 1 | 1 | 1 | |
| 14 | 4H7-46123-00 | .COUPLING, GEAR | 1 | 1 | 1 | |
| 15 | 90201-166R5 | .WASHER, PLATE | 1 | 1 | 1 | |
| 16 | 90179-16661 | .NUT | 1 | 1 | 1 | |
| 17 | 1FK-46152-01 | .HOUSING, BEARING | 1 | 1 | 1 | |
| 18 | 1J7-46117-Y0-25 | .SHIM, RING GEAR (0.25T) | 1 | 1 | 1 | UR |
| | 1J7-46117-Y0-30 | .SHIM, RING GEAR (0.30T) | 1 | 1 | 1 | UR |
| | 1J7-46117-Y0-40 | .SHIM, RING GEAR (0.40T) | 1 | 1 | 1 | UR |
| | 1J7-46117-Y0-50 | .SHIM, RING GEAR (0.50T) | 1 | 1 | 1 | UR |
| 19 | 93316-01403 | .BEARING | 1 | 1 | 1 | |
| 20 | 22U-46118-00-12 | .SHIM, THRUST (1.2T) | 1 | 1 | 1 | UR |
| | 22U-46118-00-14 | .SHIM, THRUST (1.4T) | 1 | 1 | 1 | UR |
| | 22U-46118-00-16 | .SHIM, THRUST (1.6T) | 1 | 1 | 1 | UR |

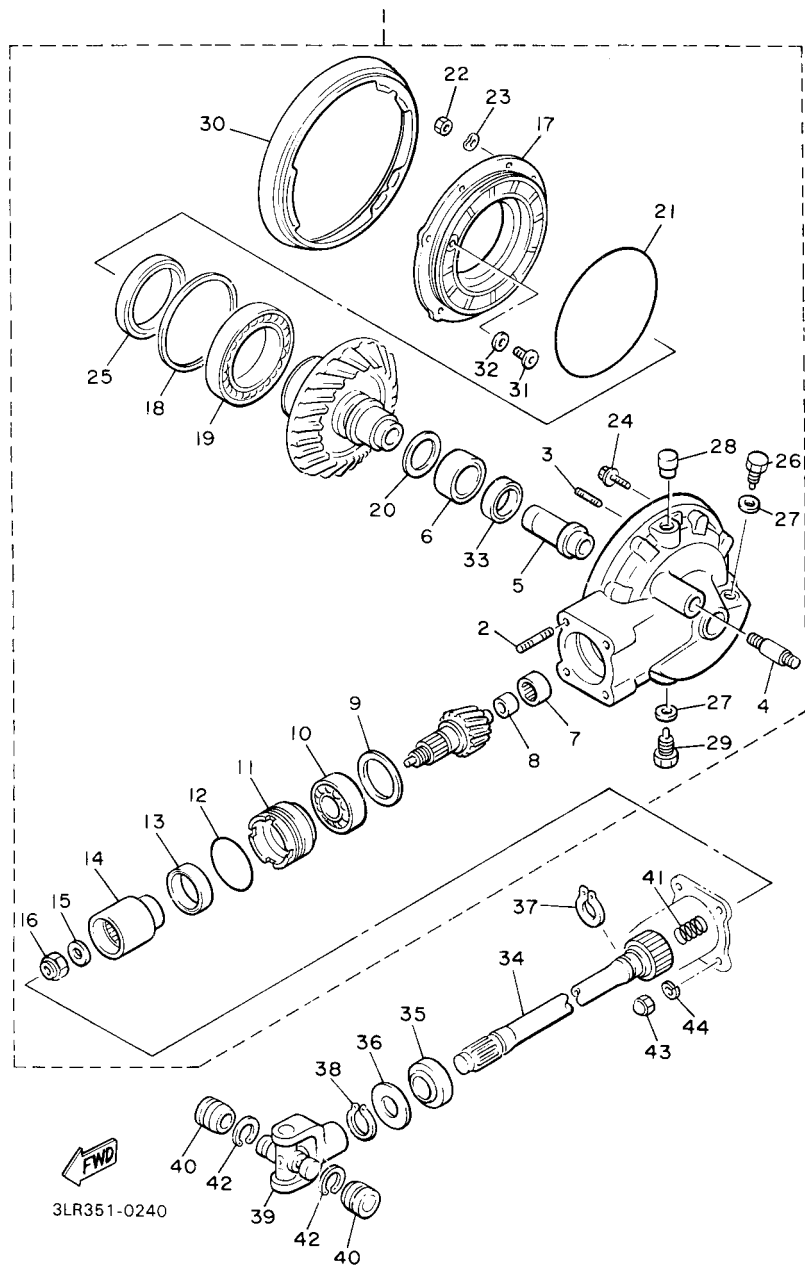

FIG. 25 DRIVE SHAFT

| REF. NO. | PART NO. | DESCRIPTION | 4C43 | 4C44 | 4C45 | REMARKS |
|----------|-----------------|-------------------------|------|------|------|---------|
| 20 | 22U-46118-00-18 | .SHIM, THRUST (1.8T) | 1 | 1 | 1 | UR |
| | 22U-46118-00-20 | .SHIM, THRUST (2.0T) | 1 | 1 | 1 | UR |
| 21 | 93211-54698 | .O-RING | 1 | 1 | 1 | |
| 22 | 95311-08600 | .NUT | 6 | 6 | 6 | |
| 23 | 92901-08700 | .WASHER, WAVE | 6 | 6 | 6 | |
| 24 | 95812-10050 | .BOLT, FLANGE | 2 | 2 | 2 | |
| 25 | 93102-70167 | .OIL SEAL | 1 | 1 | 1 | |
| 26 | 90340-14132 | .PLUG, STRAIGHT SCREW | 1 | 1 | 1 | |
| 27 | 214-11198-01 | .GASKET | 2 | 2 | 2 | |
| 28 | 2H7-17590-00 | .BREATHER COMP. | 1 | 1 | 1 | |
| 29 | 90340-14042 | .PLUG, STRAIGHT SCREW | 1 | 1 | 1 | |
| 30 | 1FK-46154-00 | .COVER, HOUSING | 1 | 1 | 1 | |
| 31 | 1FK-46156-00 | .STOPPER, RING GEAR | 1 | 1 | 1 | |
| 32 | 1FK-46157-00-15 | .SHIM, STOPPER (T=0.15) | 1 | 1 | 1 | UR |
| | 1FK-46157-00-20 | .SHIM, STOPPER (T=0.20) | 1 | 1 | 1 | UR |
| 33 | 93101-30084 | .OIL SEAL | 1 | 1 | 1 | |
| 34 | 1FK-46172-00 | SHAFT, DRIVE | 1 | 1 | 1 | |
| 35 | 93108-43013 | OIL SEAL | 1 | 1 | 1 | |
| 36 | 90201-231A2 | WASHER, PLATE | 1 | 1 | 1 | |
| 37 | 93410-23056 | CIRCLIP | 1 | 1 | 1 | |
| 38 | 93410-22039 | CIRCLIP | 1 | 1 | 1 | |
| 39 | 4X7-46180-00 | CROSS JOINT COMP. | 1 | 1 | 1 | |
| 40 | 93311-21044 | BEARING | 2 | 2 | 2 | |
| 41 | 90501-16491 | SPRING, COMPRESSION | 1 | 1 | 1 | |
| 42 | 93440-20088 | CIRCLIP | 2 | 2 | 2 | |
| 43 | 90176-10075 | NUT, CROWN | 4 | 4 | 4 | |
| 44 | 92903-10100 | WASHER, SPRING | 4 | 4 | 4 | |

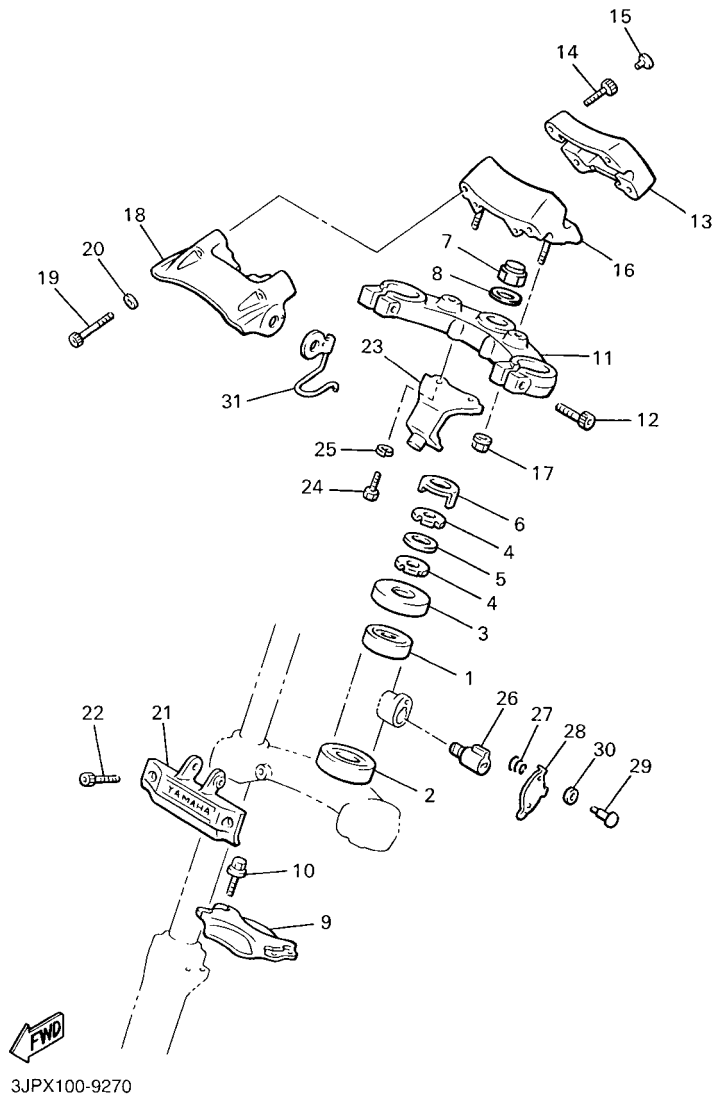

FIG. 27 STEERING

| REF. NO. | PART NO. | DESCRIPTION | 4C43 | 4C44 | 4C45 | REMARKS |
|----------|--------------|----------------------|------|------|------|---------|
| 1 | 93332-00001 | BEARING | 1 | 1 | 1 | |
| 2 | 93332-00008 | BEARING | 1 | 1 | 1 | |
| 3 | 1J7-23415-00 | COVER, BALL RACE 1 | 1 | 1 | 1 | |
| 4 | 90179-25033 | NUT | 2 | 2 | 2 | |
| 5 | 90202-26142 | WASHER, PLATE | 1 | 1 | 1 | |
| 6 | 26H-23418-01 | WASHER, SPECIAL | 1 | 1 | 1 | |
| 7 | 90176-22081 | NUT, CROWN | 1 | 1 | 1 | |
| 8 | 90201-220T0 | WASHER, PLATE | 1 | 1 | 1 | |
| 9 | 3LR-2313A-10 | BRACE, FORK | 1 | 1 | 1 | |
| 10 | 95024-08016 | BOLT, FLANGE | 4 | 4 | 4 | |
| 11 | 1FK-23435-20 | CROWN, HANDLE | 1 | 1 | 1 | |
| 12 | 91317-08040 | BOLT | 2 | 2 | 2 | |
| 13 | 1FK-23441-10 | HOLDER, HANDLE UPPER | 1 | 1 | 1 | |
| 14 | 91317-08030 | BOLT | 4 | 4 | 4 | |
| 15 | 90338-08163 | PLUG | 4 | 4 | 4 | |
| 16 | 1FK-23442-10 | HOLDER, HANDLE LOWER | 1 | 1 | 1 | |
| 17 | 95607-10200 | NUT, U FLANGE | 2 | 2 | 2 | |
| 18 | 1FK-23437-10 | COVER, CROWN | 1 | 1 | 1 | |
| 19 | 91314-06050 | BOLT | 2 | 2 | 2 | |
| 20 | 92903-06600 | WASHER, PLATE | 2 | 2 | 2 | |
| 21 | 1FK-23174-10 | STAY, HEADLIGHT | 1 | 1 | 1 | |
| 22 | 91314-06020 | BOLT | 2 | 2 | 2 | |
| 23 | 1FK-23486-00 | STAY, PLATE | 1 | 1 | 1 | |
| 24 | 97007-06012 | BOLT | 2 | 2 | 2 | |
| 25 | 92907-06600 | WASHER, PLATE | 2 | 2 | 2 | |
| 26 | 4R3-23408-00 | STEERING LOCK ASSY | 1 | 1 | 1 | |
| 27 | 90502-09024 | SPRING, CONICAL | 1 | 1 | 1 | |

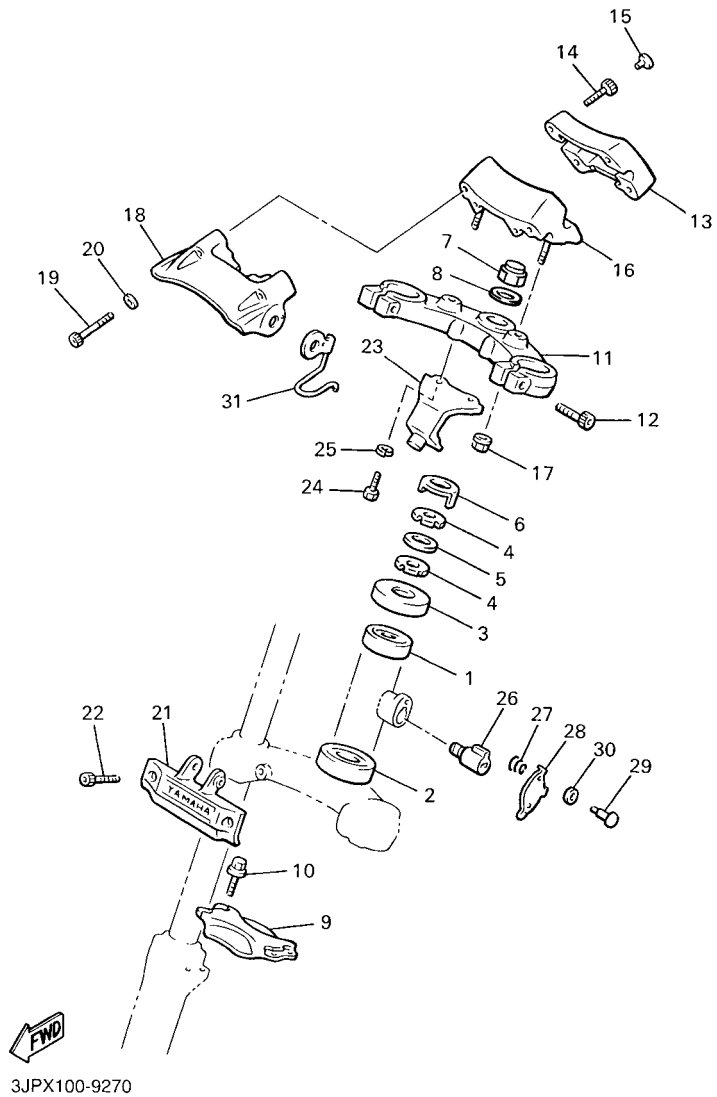
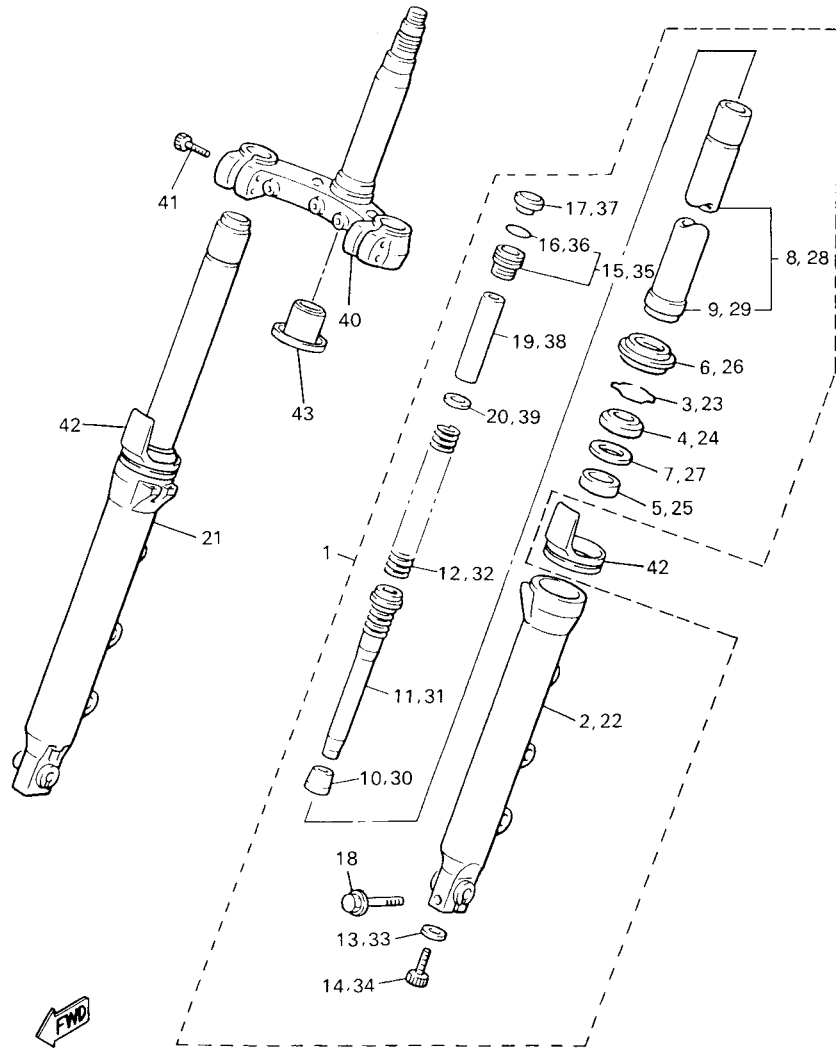

FIG. 27 STEERING

| REF. NO. | PART NO. | DESCRIPTION | 4C43 | 4C44 | 4C45 | REMARKS |
|----------|--------------|------------------------|------|------|------|---------|
| 28 | 584-23484-01 | CAP, HANDLE LOCK | 1 | 1 | 1 | |
| 29 | 90269-04003 | RIVET | 1 | 1 | 1 | |
| 30 | 90208-04029 | WASHER, CONICAL SPRING | 1 | 1 | 1 | |
| 31 | 1FK-23317-00 | HOLDER, CABLE | 1 | 1 | 1 | |
| ----- | | | | | | |
| ----- | | | | | | |
| ----- | | | | | | |
| ----- | | | | | | |
| ----- | | | | | | |
| ----- | | | | | | |
| ----- | | | | | | |
| ----- | | | | | | |
| ----- | | | | | | |

FIG. 28 FRONT FORK



3LRD300-1270

| REF. NO. | PART NO. | DESCRIPTION | 4C43 | 4C44 | 4C45 | REMARKS |
|----------|--------------|-----------------------------|------|------|------|---------|
| 1 | 5GK-23102-10 | FRONT FORK ASSY (L.H) | 1 | 1 | 1 | |
| 2 | 5GK-23126-10 | .TUBE, OUTER (LEFT) | 1 | 1 | 1 | |
| 3 | 4V4-23153-L0 | .RING, SNAP | 1 | 1 | 1 | |
| 4 | 4PU-23145-01 | .OIL SEAL | 1 | 1 | 1 | |
| 5 | 5EB-23125-00 | .METAL, SLIDE 1 | 1 | 1 | 1 | |
| 6 | 4PU-23144-00 | .SEAL, DUST | 1 | 1 | 1 | |
| 7 | 4V4-23146-L0 | .WASHER, OIL SEAL | 1 | 1 | 1 | |
| 8 | 5GK-23110-00 | .INNER TUBE COMP:1 | 1 | 1 | 1 | |
| 9 | 5EA-23171-30 | ..PISTON, FRONT FORK | 1 | 1 | 1 | |
| 10 | 4YR-23173-00 | .SPINDLE, TAPER | 1 | 1 | 1 | |
| 11 | 5GK-23170-00 | .CYLINDER COMP., FRONT FORK | 1 | 1 | 1 | |
| 12 | 5GK-23141-00 | .SPRING, FRONT FORK | 1 | 1 | 1 | |
| 13 | 509-23158-L0 | .GASKET | 1 | 1 | 1 | |
| 14 | 278-23181-50 | .BOLT, HEXAGON SOCKET HEAD | 1 | 1 | 1 | |
| 15 | 3LR-23111-00 | .BOLT, CAP | 1 | 1 | 1 | |
| 16 | 4V4-23188-L0 | ..O-RING | 1 | 1 | 1 | |
| 17 | 3LR-23168-00 | .CAP, FRONT FORK | 1 | 1 | 1 | |
| 18 | 95824-08045 | .BOLT, FLANGE | 1 | 1 | 1 | |
| 19 | 3YF-23118-00 | .SPACER | 1 | 1 | 1 | |
| 20 | 3LR-23149-00 | .WASHER, SPRING UPPER | 1 | 1 | 1 | |
| 21 | 5GK-23103-10 | FRONT FORK ASSY (R.H) | 1 | 1 | 1 | |
| 22 | 5GK-23136-10 | .TUBE, OUTER (RIGHT) | 1 | 1 | 1 | |
| 23 | 4V4-23153-L0 | .RING, SNAP | 1 | 1 | 1 | |
| 24 | 4PU-23145-01 | .OIL SEAL | 1 | 1 | 1 | |
| 25 | 5EB-23125-00 | .METAL, SLIDE 1 | 1 | 1 | 1 | |
| 26 | 4PU-23144-00 | .SEAL, DUST | 1 | 1 | 1 | |
| 27 | 4V4-23146-L0 | .WASHER, OIL SEAL | 1 | 1 | 1 | |

FIG. 28 FRONT FORK

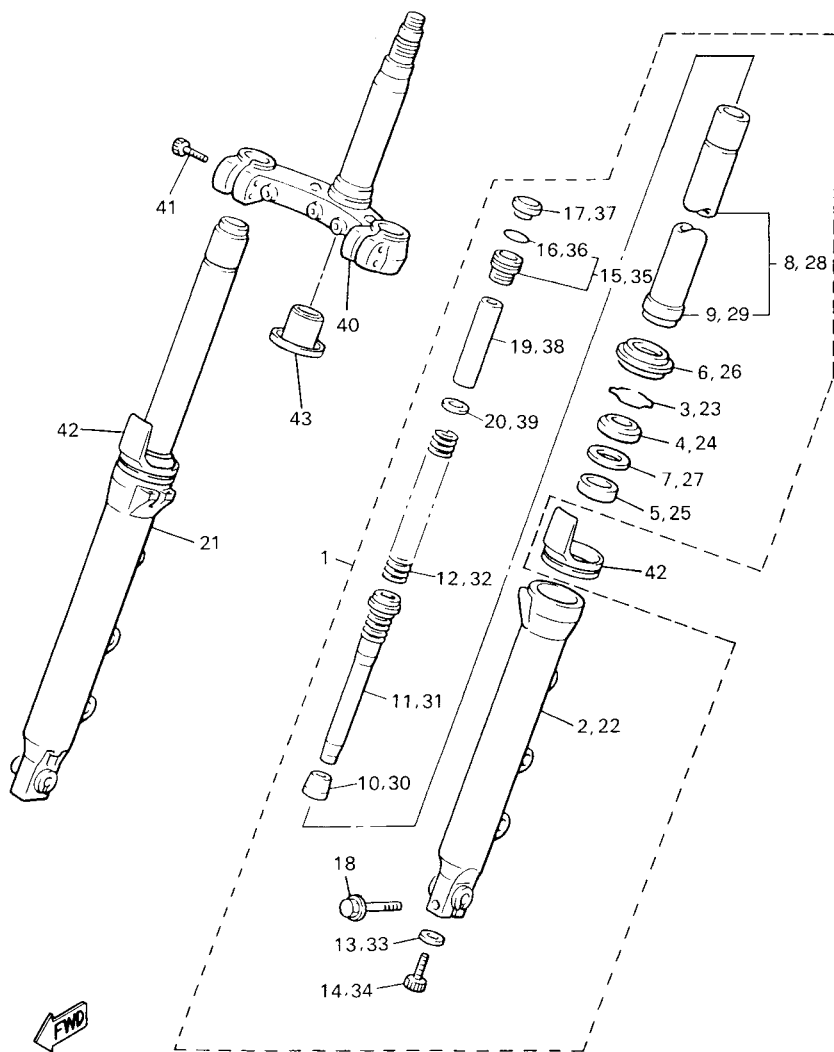

3LRD300-1270

| REF. NO. | PART NO. | DESCRIPTION | 4C43 | 4C44 | 4C45 | REMARKS |
|----------|--------------|-----------------------------|------|------|------|---------|
| 28 | 5GK-23110-00 | .INNER TUBE COMP.1 | 1 | 1 | 1 | |
| 29 | 5EA-23171-30 | ..PISTON, FRONT FORK | 1 | 1 | 1 | |
| 30 | 4YR-23173-00 | .SPINDLE, TAPER | 1 | 1 | 1 | |
| 31 | 5GK-23170-00 | .CYLINDER COMP., FRONT FORK | 1 | 1 | 1 | |
| 32 | 5GK-23141-00 | .SPRING, FRONT FORK | 1 | 1 | 1 | |
| 33 | 509-23158-L0 | .GASKET | 1 | 1 | 1 | |
| 34 | 278-23181-50 | .BOLT, HEXAGON SOCKET HEAD | 1 | 1 | 1 | |
| 35 | 3LR-23111-00 | .BOLT, CAP | 1 | 1 | 1 | |
| 36 | 4V4-23188-L0 | ..O-RING | 1 | 1 | 1 | |
| 37 | 3LR-23168-00 | .CAP, FRONT FORK | 1 | 1 | 1 | |
| 38 | 3YF-23118-00 | .SPACER | 1 | 1 | 1 | |
| 39 | 3LR-23149-00 | .WASHER, SPRING UPPER | 1 | 1 | 1 | |
| 40 | 5GK-23340-20 | UNDER BRACKET COMP. | 1 | 1 | 1 | |
| 41 | 91314-08032 | BOLT | 4 | 4 | 4 | |
| 42 | 4PU-2331G-00 | COVER | 2 | 2 | 2 | |
| 43 | 4KM-23123-01 | COVER, LOWER 1 | 1 | 1 | 1 | |
| | | | | | | |
| | | | | | | |
| | | | | | | |

FIG. 29 FUEL TANK

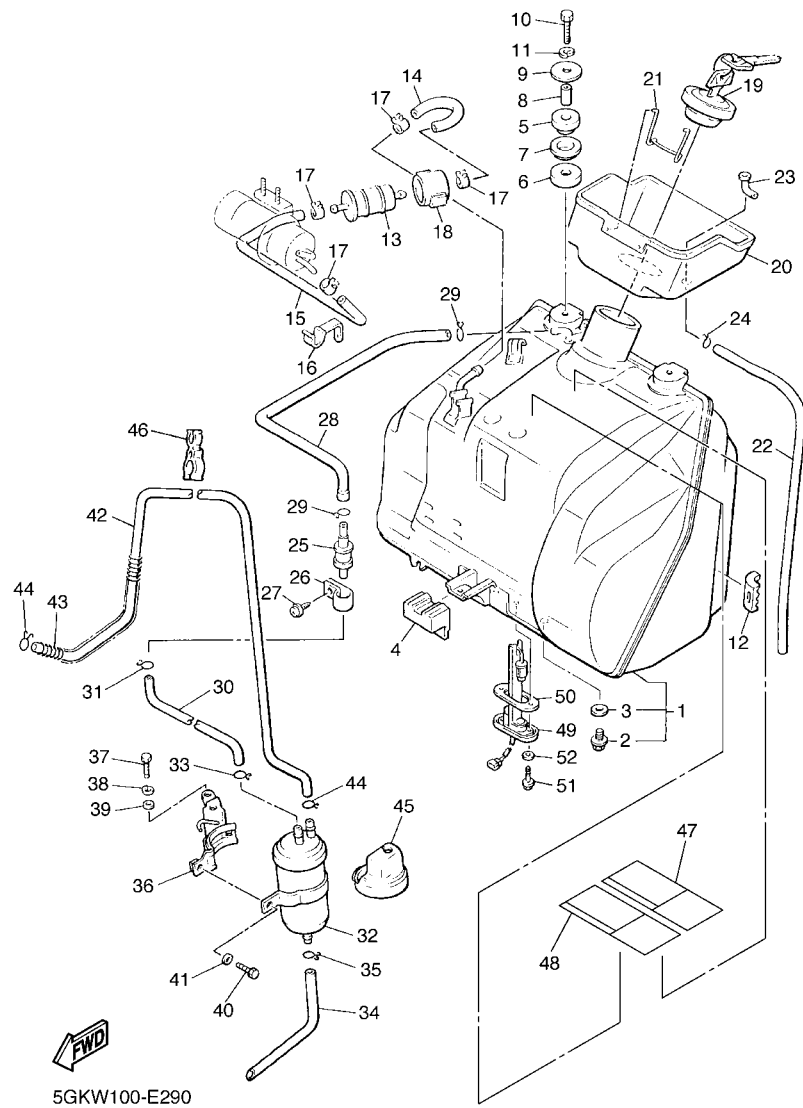

| REF. NO. | PART NO. | DESCRIPTION | 4C43 | 4C44 | 4C45 | REMARKS |
|----------|-----------------|----------------------|------|------|------|---------|
| 1 | 1FK-24110-10-33 | FUEL TANK COMP. | 1 | 1 | 1 | YB |
| 2 | 95807-08012 | .BOLT, FLANGE | 1 | 1 | 1 | |
| 3 | 90201-08087 | .WASHER, PLATE | 1 | 1 | 1 | |
| 4 | 1FK-24181-00 | DAMPER, LOCATING 1 | 1 | 1 | 1 | |
| 5 | 1FK-24182-00 | DAMPER, LOCATING 2 | 2 | 2 | 2 | |
| 6 | 1FK-24183-00 | DAMPER, LOCATING 3 | 2 | 2 | 2 | |
| 7 | 1FK-24186-00 | WASHER, SPECIAL | 2 | 2 | 2 | |
| 8 | 90387-062G5 | COLLAR | 2 | 2 | 2 | |
| 9 | 90201-065G8 | WASHER, PLATE | 2 | 2 | 2 | |
| 10 | 97027-06030 | BOLT | 2 | 2 | 2 | |
| 11 | 92907-06600 | WASHER, PLATE | 2 | 2 | 2 | |
| 12 | 1FK-24184-00 | DAMPER, LOCATING 4 | 2 | 2 | 2 | |
| 13 | 1FK-24560-00 | FILTER ASSY | 1 | 1 | 1 | |
| 14 | 1FK-24314-00 | PIPE 4 | 1 | 1 | 1 | |
| 15 | 1FK-24315-00 | PIPE 5 | 1 | 1 | 1 | |
| 16 | 90464-30071 | CLAMP | 1 | 1 | 1 | |
| 17 | 90467-12124 | CLIP | 4 | 4 | 4 | |
| 18 | 1FK-24566-00 | BRACKET, FILTER | 1 | 1 | 1 | |
| 19 | 54K-24602-00 | CAP ASSY | 1 | 1 | 1 | |
| 20 | 1FK-2414A-00 | COVER, FILLER | 1 | 1 | 1 | |
| 21 | 1FK-24393-00 | SPRING | 1 | 1 | 1 | |
| 22 | 90445-086A8 | HOSE (L500) | 1 | 1 | 1 | |
| 23 | 1FK-24376-00 | PIPE, JOINT 1 | 1 | 1 | 1 | |
| 24 | 90467-08075 | CLIP | 1 | 1 | 1 | |
| 25 | 25H-24180-00 | ROLL OVER VALVE ASSY | 1 | 1 | 1 | |
| 26 | 90461-15100 | CLAMP | 1 | 1 | 1 | |
| 27 | 97707-50612 | SCREW, TAPPING | 1 | 1 | 1 | |

FIG. 29 FUEL TANK

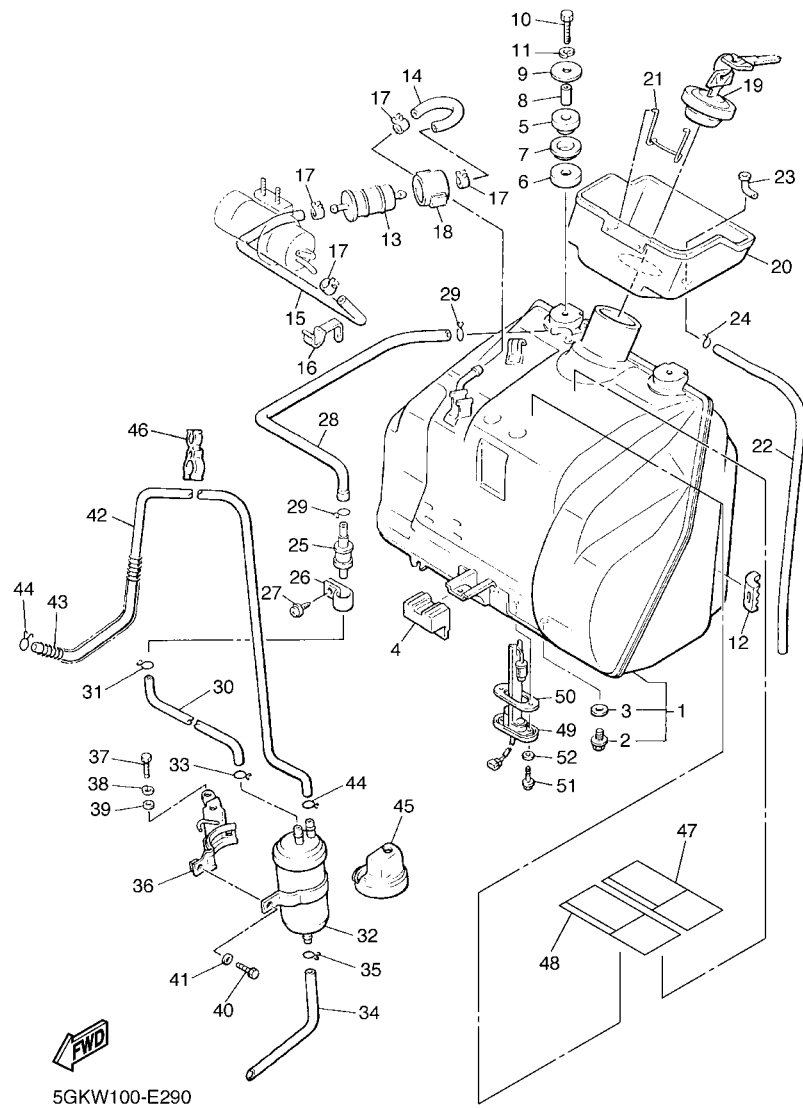

5GKW100-E290

| REF. NO. | PART NO. | DESCRIPTION | 4C43 | 4C44 | 4C45 | REMARKS |
|----------|--------------|------------------------------|------|------|------|---------|
| 28 | 1FK-24311-03 | PIPE, FUEL 1 | 1 | 1 | 1 | |
| 29 | 90467-09103 | CLIP | 2 | 2 | 2 | |
| 30 | 90445-112K7 | HOSE (L650) | 1 | 1 | | |
| | 1JH-24316-02 | PIPE 6 | | 1 | | |
| 31 | 90467-10041 | CLIP | 1 | 1 | 1 | |
| 32 | 1JH-24170-00 | CANISTER ASSY | | 1 | | |
| 33 | 90467-10041 | CLIP | | 1 | | |
| 34 | 1JH-24335-00 | PIPE, SUCTION 1 | | 1 | | |
| 35 | 90467-11106 | CLIP | | 1 | | |
| 36 | 1FK-2419A-00 | HOLDER | 1 | 1 | | |
| | 1JH-24190-00 | CANISTER HOLDER ASSY | | 1 | | |
| 37 | 97007-06016 | BOLT | 1 | 1 | 1 | |
| 38 | 92907-06600 | WASHER, PLATE | 1 | 1 | 1 | |
| 39 | 92907-06200 | WASHER | | 1 | | |
| 40 | 97007-06014 | BOLT | | 1 | | |
| 41 | 92907-06600 | WASHER, PLATE | | 1 | | |
| 42 | 90445-11706 | HOSE (L500) | | 1 | | |
| 43 | 90501-08668 | SPRING, COMPRESSION | | 1 | | |
| 44 | 90467-10041 | CLIP | | 2 | | |
| 45 | 1JH-2419E-00 | COVER, CANISTER | | 1 | | |
| 46 | 90464-20070 | CLAMP | | 1 | | |
| 47 | 3JP-2415H-A0 | LABEL, WARNING | 1 | 1 | 1 | |
| 48 | 3JP-2415H-B0 | LABEL, WARNING | | | 1 | |
| 49 | 1FK-85752-01 | SENDER UNIT ASSY, FUEL METER | 1 | 1 | 1 | |
| 50 | 42X-85753-00 | GASKET, SENDER UNIT | 1 | 1 | 1 | |
| 51 | 90149-06011 | SCREW | 2 | 2 | 2 | |
| 52 | 90202-05193 | WASHER, PLATE | 2 | 2 | 2 | |

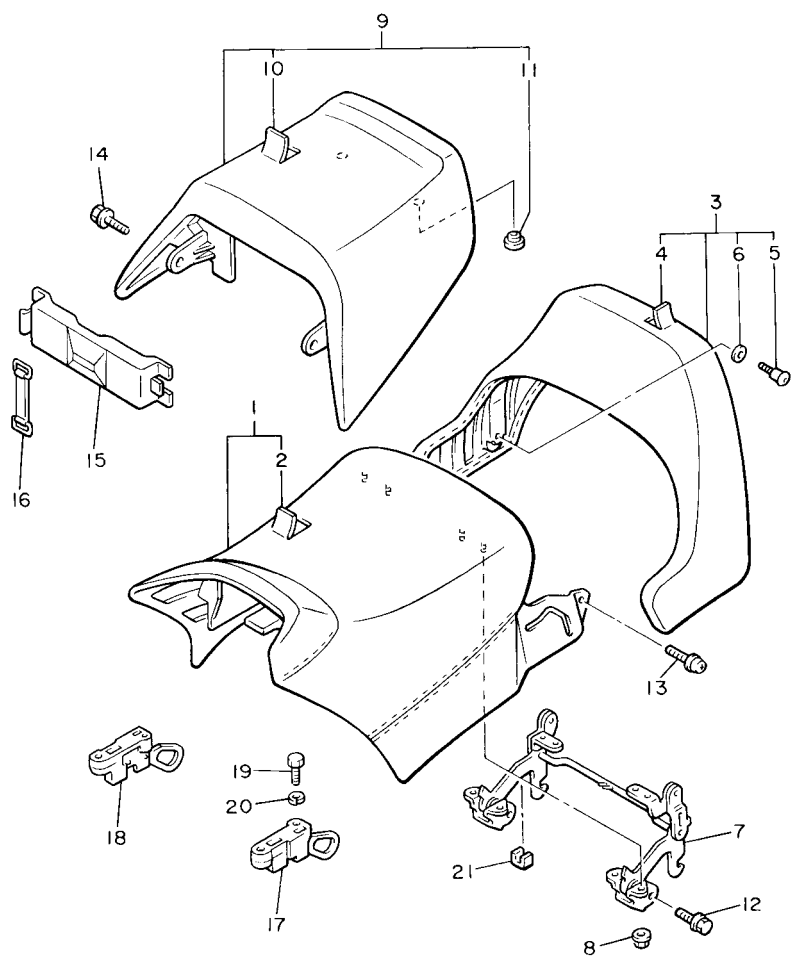

FWD
3LR351-0290

FIG. 30 SEAT

| REF. NO. | PART NO. | DESCRIPTION | 4C43 | 4C44 | 4C45 | REMARKS |
|----------|--------------|--------------------|------|------|------|---------|
| 1 | 5GK-24771-00 | SEAT COMP. | 1 | 1 | 1 | |
| 2 | 5GK-2470F-00 | .SEAT COVER COMP. | 1 | 1 | 1 | |
| 3 | 5GK-24790-00 | SEAT BACK ASSY | 1 | 1 | 1 | |
| 4 | 5GK-2470F-10 | .SEAT COVER COMP. | 1 | 1 | 1 | |
| 5 | 1FK-2476F-00 | .PIN, GUIDE | 2 | 2 | 2 | |
| 6 | 1FK-24736-00 | .WASHER | 2 | 2 | 2 | |
| 7 | 1FK-24772-00 | HINGE ASS'Y | 1 | 1 | 1 | |
| 8 | 95707-06500 | NUT, FLANGE | 8 | 8 | 8 | |
| 9 | 5GK-24750-00 | TANDEM SEAT ASSY | 1 | 1 | 1 | |
| 10 | 5GK-2470F-20 | .SEAT COVER COMP. | 1 | 1 | 1 | |
| 11 | 22W-24741-00 | .PAD, SEAT | 2 | 2 | 2 | |
| 12 | 95807-06012 | BOLT, FLANGE | 2 | 2 | 2 | |
| 13 | 90159-06033 | SCREW, WITH WASHER | 2 | 2 | 2 | |
| 14 | 90119-06044 | BOLT, WITH WASHER | 2 | 2 | 2 | |
| 15 | 1FK-2473T-00 | LID 1 | 1 | 1 | 1 | |
| 16 | 5H9-21376-00 | BAND, TOOL | 1 | 1 | 1 | |
| 17 | 1FK-24760-00 | SEAT LEVER ASSY | 1 | 1 | 1 | |
| 18 | 1FK-24780-00 | SEAT LOCK ASSY | 1 | 1 | 1 | |
| 19 | 97007-06012 | BOLT | 4 | 4 | 4 | |
| 20 | 92907-06600 | WASHER, PLATE | 4 | 4 | 4 | |
| 21 | 3UF-24737-00 | DAMPÉR, SEAT | 2 | 2 | 2 | |

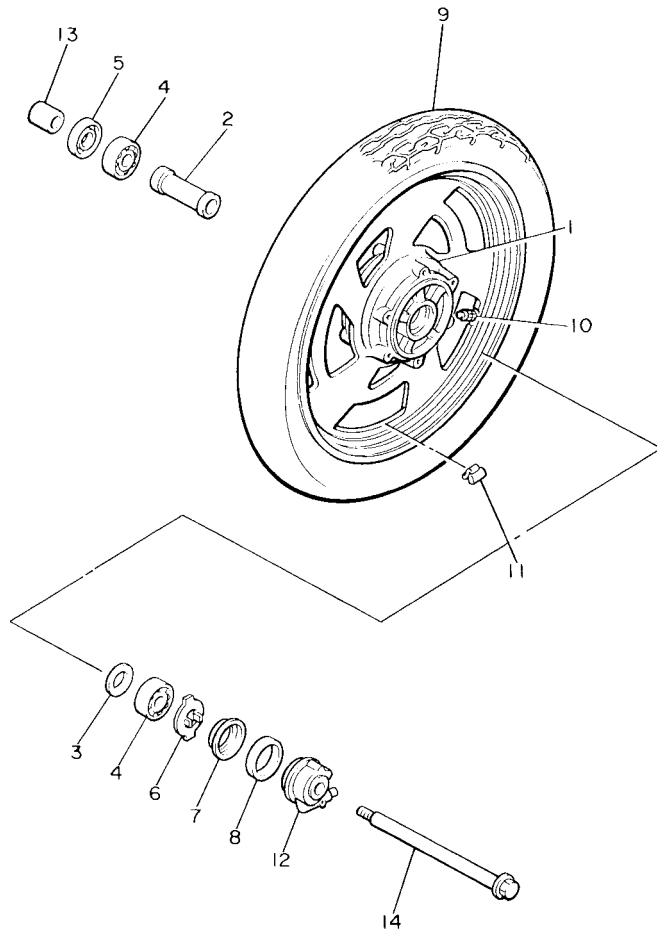

2WE110-8300

FIG. 31 FRONT WHEEL

| REF. NO. | PART NO. | DESCRIPTION | 4C43 | 4C44 | 4C45 | REMARKS |
|----------|-----------------|-------------------------------|------|------|------|----------------|
| 1 | 5GK-25168-00-33 | CAST WHEEL, FRONT | 1 | 1 | 1 | YB |
| 2 | 90560-17322 | SPACER | 1 | 1 | 1 | |
| 3 | 148-25315-00 | FLANGE, SPACER | 1 | 1 | 1 | |
| 4 | 93306-30317 | BEARING | 2 | 2 | 2 | |
| 5 | 93102-28022 | OIL SEAL | 1 | 1 | 1 | |
| 6 | 341-25149-00 | CLUTCH, METER | 1 | 1 | 1 | |
| 7 | 341-25846-00 | RETAINER, CLUTCH | 1 | 1 | 1 | |
| 8 | 93105-45017 | OIL SEAL | 1 | 1 | 1 | |
| 9 | 94111-1805F | TIRE (110/90-18 M/C 61V G525) | 1 | 1 | 1 | UR BRIDGESTONE |
| | 94111-1805D | TIRE (110/90-18 M/C 61V F20) | 1 | 1 | 1 | UR DUNLOP |
| 10 | 93900-00025 | VALVE, RIM (PVR59A) | 1 | 1 | 1 | TAIHEIYO |
| 11 | 5MT-25398-00 | BALANCER, WHEEL (10G) | 1 | 1 | 1 | UN |
| | 5MT-25398-10 | BALANCER, WHEEL (20G) | 1 | 1 | 1 | UN |
| | 5MT-25398-20 | BALANCER, WHEEL (30G) | 1 | 1 | 1 | UN |
| 12 | 1FK-25190-02 | GEAR UNIT ASSY | 1 | 1 | 1 | |
| 13 | 90387-173R6 | COLLAR | 1 | 1 | 1 | |
| 14 | 1FK-25181-00 | AXLE, WHEEL | 1 | 1 | 1 | |

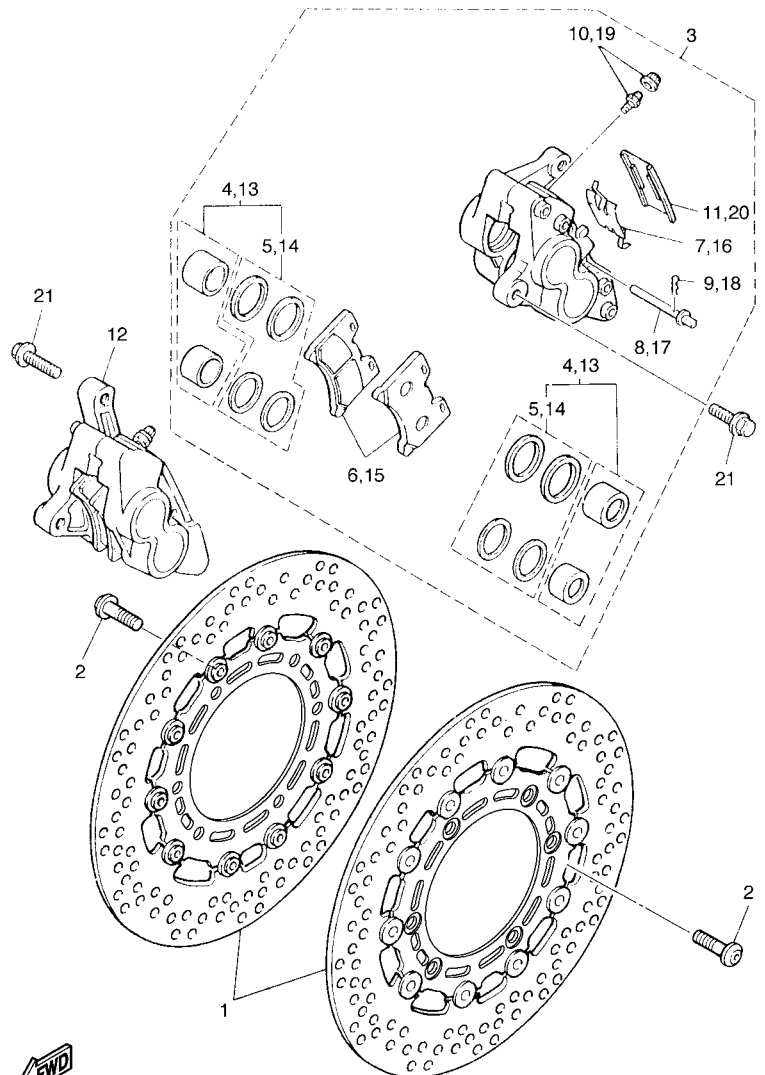

5GKW100-E320

FIG. 32 FRONT BRAKE CALIPER

| REF. NO. | PART NO. | DESCRIPTION | 4C43 | 4C44 | 4C45 | REMARKS |
|----------|--------------|-----------------------|------|------|------|---------|
| 1 | 3LR-2581T-01 | DISK BRAKE ASSY | 2 | 2 | 2 | |
| 2 | 90109-083G4 | BOLT | 12 | 12 | 12 | |
| 3 | 3JP-2580T-00 | CALIPER ASSY (LEFT) | 1 | 1 | 1 | |
| 4 | 3HE-W0057-50 | .PISTON ASSY, CALIPER | 2 | 2 | 2 | |
| 5 | 3HE-W0047-50 | ..CALIPER SEAL KIT | 2 | 2 | 2 | |
| 6 | 3GM-W0045-02 | .BRAKE PAD KIT | 1 | 1 | 1 | |
| 7 | 3GM-25919-00 | .SUPPORT, PAD | 1 | 1 | 1 | |
| 8 | 3HE-25924-00 | .PIN, PAD | 2 | 2 | 2 | |
| 9 | 3GM-25925-00 | .CLIP | 2 | 2 | 2 | |
| 10 | 1J3-W0048-00 | .BLEED SCREW KIT | 1 | 1 | 1 | |
| 11 | 1KT-25836-00 | .COVER, DUST | 1 | 1 | 1 | |
| 12 | 3JP-2580U-00 | CALIPER ASSY (RIGHT) | 1 | 1 | 1 | |
| 13 | 3HE-W0057-50 | .PISTON ASSY, CALIPER | 2 | 2 | 2 | |
| 14 | 3HE-W0047-50 | ..CALIPER SEAL KIT | 2 | 2 | 2 | |
| 15 | 3GM-W0045-02 | .BRAKE PAD KIT | 1 | 1 | 1 | |
| 16 | 3GM-25919-00 | .SUPPORT, PAD | 1 | 1 | 1 | |
| 17 | 3HE-25924-00 | .PIN, PAD | 2 | 2 | 2 | |
| 18 | 3GM-25925-00 | .CLIP | 2 | 2 | 2 | |
| 19 | 1J3-W0048-00 | .BLEED SCREW KIT | 1 | 1 | 1 | |
| 20 | 1KT-25836-00 | .COVER, DUST | 1 | 1 | 1 | |
| 21 | 90105-10638 | BOLT, FLANGE | 4 | 4 | 4 | |

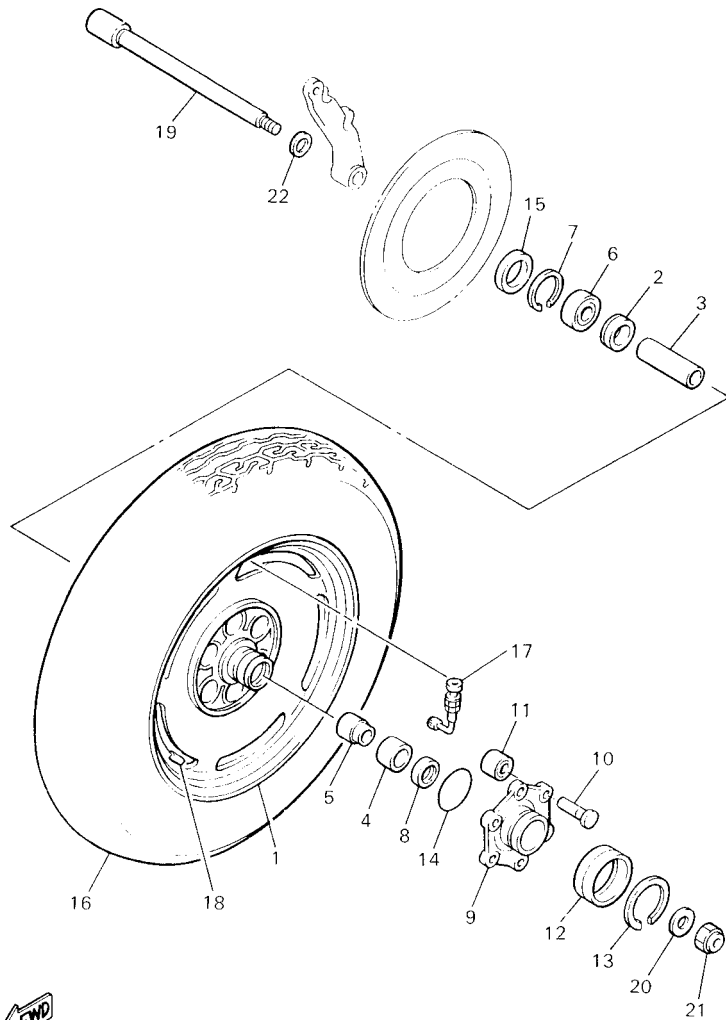

3JP110-6320

FIG. 33 REAR WHEEL

| REF. NO. | PART NO. | DESCRIPTION | 4C43 | 4C44 | 4C45 | REMARKS |
|----------|-----------------|-------------------------------|------|------|------|----------------|
| 1 | 5GK-25338-00-33 | CAST WHEEL, REAR | 1 | 1 | 1 | YB |
| 2 | 2H7-25315-00 | FLANGE, SPACER | 1 | 1 | 1 | |
| 3 | 90560-20295 | SPACER | 1 | 1 | 1 | |
| 4 | 93317-32677 | BEARING | 1 | 1 | 1 | |
| 5 | 90387-203H7 | COLLAR | 1 | 1 | 1 | |
| 6 | 93306-30437 | BEARING | 1 | 1 | 1 | |
| 7 | 99009-52500 | CIRCLIP | 1 | 1 | 1 | |
| 8 | 93102-25064 | OIL SEAL | 1 | 1 | 1 | |
| 9 | 26H-25366-01 | CLUTCH, HUB | 1 | 1 | 1 | |
| 10 | 90249-12167 | PIN | 6 | 6 | 6 | |
| 11 | 1FK-25364-00 | DAMPER | 6 | 6 | 6 | |
| 12 | 1J7-25319-02 | SEAL, HUB DUST | 1 | 1 | 1 | |
| 13 | 93440-45022 | CIRCLIP | 1 | 1 | 1 | |
| 14 | 93210-68347 | O-RING | 1 | 1 | 1 | |
| 15 | 93102-40367 | OIL SEAL | 1 | 1 | 1 | |
| 16 | 94115-1505G | TIRE (150/90-15 M/C 74V G526) | 1 | 1 | 1 | UR BRIDGESTONE |
| | 94115-1505E | TIRE (150/90-15 M/C 74V K525) | 1 | 1 | 1 | UR DUNLOP |
| 17 | 93900-00025 | VALVE, RIM (PVR59A) | 1 | 1 | 1 | TAIHEIYO |
| 18 | 5MT-25398-00 | BALANCER, WHEEL (10G) | 1 | 1 | 1 | UN |
| | 5MT-25398-10 | BALANCER, WHEEL (20G) | 1 | 1 | 1 | UN |
| | 5MT-25398-20 | BALANCER, WHEEL (30G) | 1 | 1 | 1 | UN |
| 19 | 4NK-25381-10 | AXLE, WHEEL | 1 | 1 | 1 | |
| 20 | 90201-181U5 | WASHER, PLATE | 1 | 1 | 1 | |
| 21 | 90185-18167 | NUT, SELF-LOCKING | 1 | 1 | 1 | |
| 22 | 92903-20600 | WASHER | 1 | 1 | 1 | |

FIG. 34 REAR BRAKE

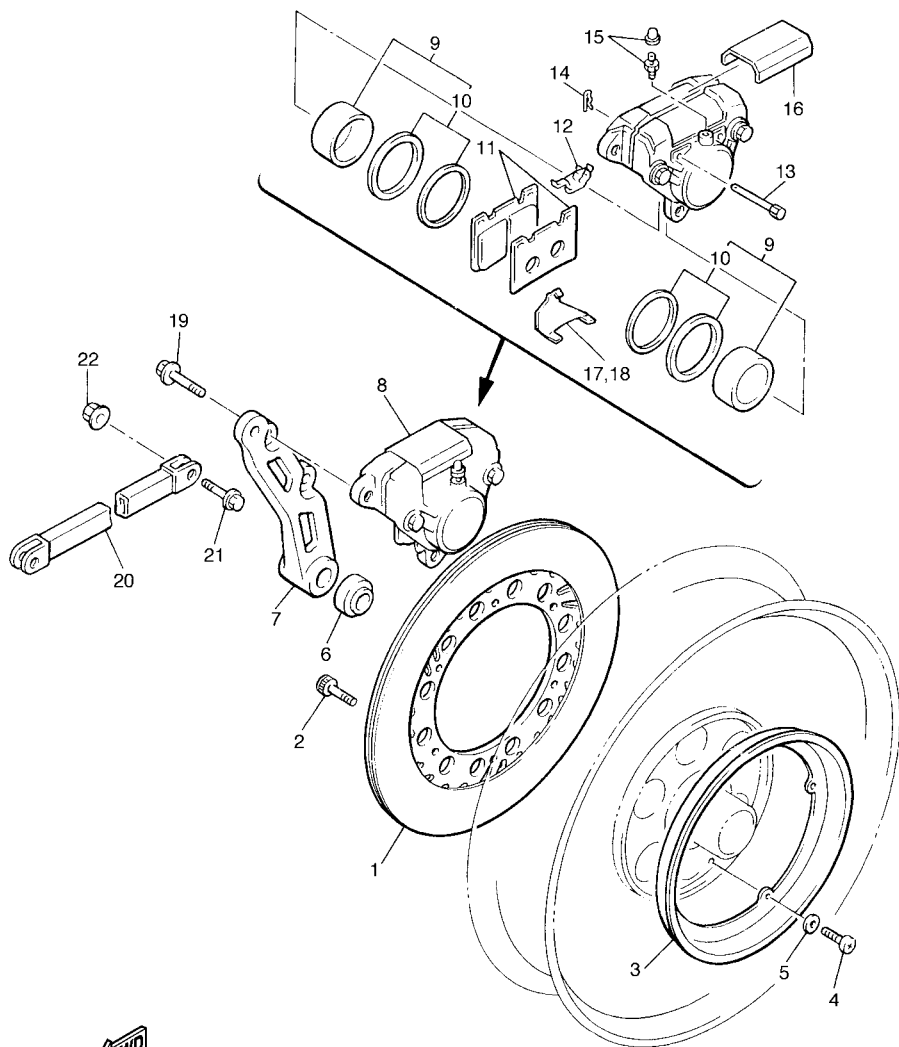

5GKL100-C340

| REF. NO. | PART NO. | DESCRIPTION | 4C43 | 4C44 | 4C45 | REMARKS |
|----------|--------------|-----------------------|------|------|------|--------------|
| 1 | 36Y-25831-00 | DISC, BRAKE (RIGHT) | 1 | 1 | 1 | YAMAHA BLACK |
| 2 | 90109-083G4 | BOLT | 6 | 6 | 6 | |
| 3 | 1FK-25327-00 | COVER, PLATE | 1 | 1 | 1 | |
| 4 | 98507-05020 | SCREW, PAN HEAD | 4 | 4 | 4 | |
| 5 | 92907-05600 | WASHER, PLATE | 4 | 4 | 4 | |
| 6 | 90387-200J2 | COLLAR | 1 | 1 | 1 | |
| 7 | 1FK-25819-00 | BRACKET, CALIPER | 1 | 1 | 1 | |
| 8 | 4BH-2580W-01 | CALIPER ASSY, REAR 2 | 1 | 1 | 1 | |
| 9 | 31A-W0057-00 | .PISTON ASSY, CALIPER | 1 | 1 | 1 | |
| 10 | 31A-W0047-00 | ..CALIPER SEAL KIT | 1 | 1 | 1 | |
| 11 | 1FK-W0046-01 | .BRAKE PAD KIT 2 | 1 | 1 | 1 | |
| 12 | 26H-25919-00 | .SUPPORT, PAD | 1 | 1 | 1 | |
| 13 | 3HE-25924-00 | .PIN, PAD | 2 | 2 | 2 | |
| 14 | 3HE-25925-00 | .CLIP | 2 | 2 | 2 | |
| 15 | 1J3-W0048-00 | .BLEED SCREW KIT | 2 | 2 | 2 | |
| 16 | 41Y-25836-00 | .COVER, DUST | 1 | 1 | 1 | |
| 17 | 1FK-25827-01 | .SHIM, CALIPER | 1 | 1 | 1 | |
| 18 | 1FK-25828-01 | .SHIM, CALIPER | 1 | 1 | 1 | |
| 19 | 90105-10638 | BOLT, FLANGE | 2 | 2 | 2 | |
| 20 | 36Y-25371-00 | BAR, TENSION | 1 | 1 | 1 | |
| 21 | 90105-08055 | BOLT, FLANGE | 2 | 2 | 2 | |
| 22 | 95604-08200 | NUT, U FLANGE | 2 | 2 | 2 | |

FIG. 35 STEERING HANDLE & CABLE

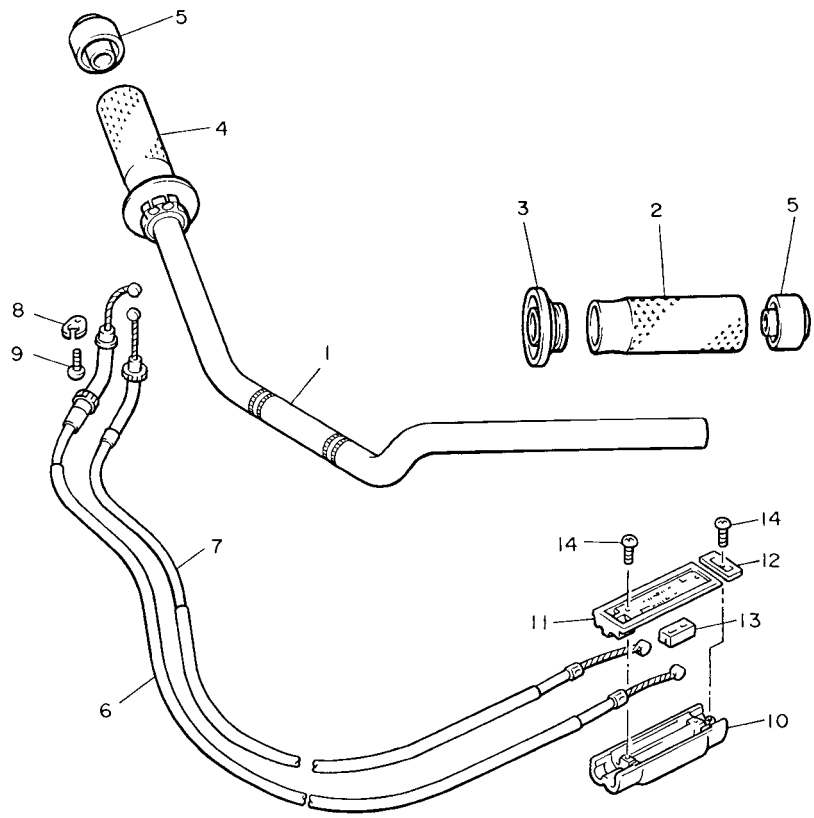

FWD
3JPX100-9350

| REF. NO. | PART NO. | DESCRIPTION | 4C43 | 4C44 | 4C45 | REMARKS |
|----------|--------------|----------------------|------|------|------|---------|
| 1 | 1FK-26111-10 | HANDLEBAR | 1 | 1 | 1 | |
| 2 | 3JB-26241-00 | GRIP | 1 | 1 | 1 | |
| 3 | 3JB-26273-00 | ROTOR | 1 | 1 | 1 | |
| 4 | 3JB-26240-00 | GRIP ASSY | 1 | 1 | 1 | |
| 5 | 3JB-2628J-00 | CAP, GRIP | 2 | 2 | 2 | |
| 6 | 1FK-26311-01 | CABLE, THROTTLE 1 | 1 | 1 | 1 | |
| 7 | 1FK-26312-01 | CABLE, THROTTLE 2 | 1 | 1 | 1 | |
| 8 | 5H0-26393-00 | HOLDER | 1 | 1 | 1 | |
| 9 | 98507-05008 | SCREW, PAN HEAD | 1 | 1 | 1 | |
| 10 | 26H-26261-01 | CONNECTOR, CABLE | 1 | 1 | 1 | |
| 11 | 26H-26262-01 | CAP, CABLE CONNECTOR | 1 | 1 | 1 | |
| 12 | 26H-26272-00 | CAP | 1 | 1 | 1 | |
| 13 | 26H-26244-01 | SLIDER, THROTTLE | 2 | 2 | 2 | |
| 14 | 97707-30112 | SCREW, TAPPING | 3 | 3 | 3 | |
| | | | | | | |
| | | | | | | |
| | | | | | | |
| | | | | | | |

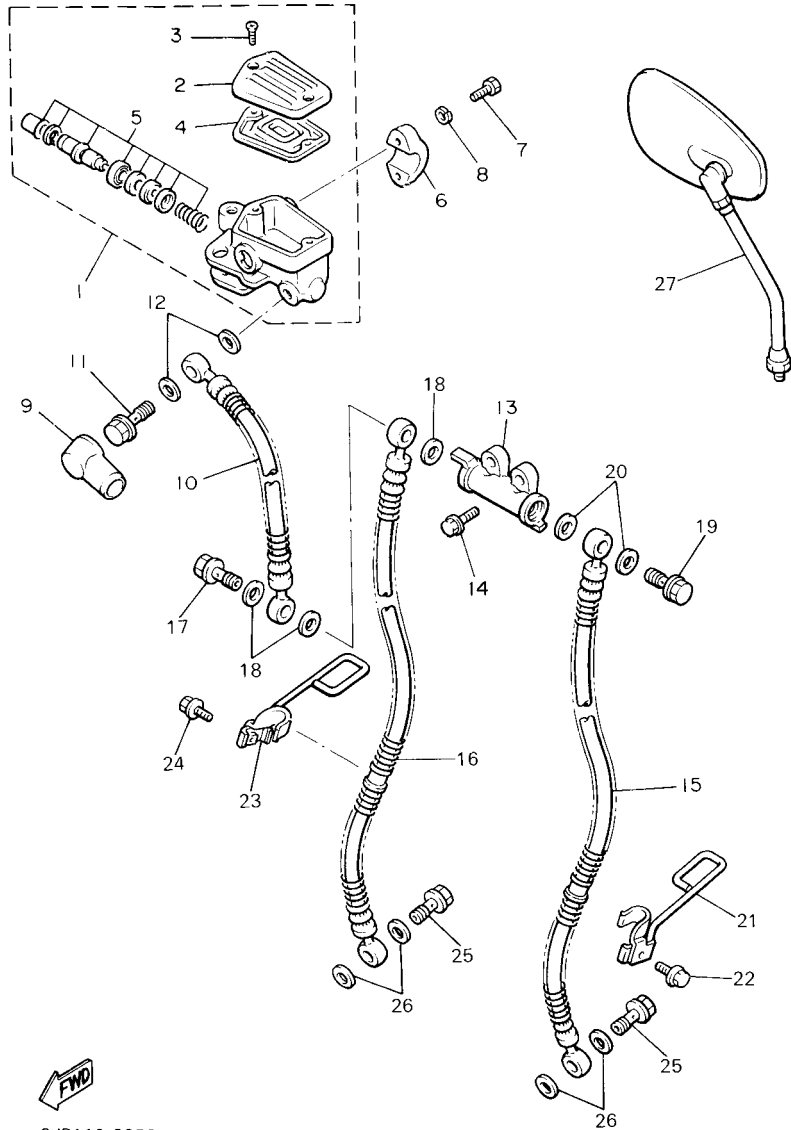

3JP110-3350

FIG. 36 FRONT MASTER CYLINDER

| REF. NO. | PART NO. | DESCRIPTION | 4C43 | 4C44 | 4C45 | REMARKS |
|----------|--------------|-------------------------------|------|------|------|---------|
| 1 | 3HE-2583T-01 | MASTER CYLINDER ASSY | 1 | 1 | 1 | |
| 2 | 3HE-25852-01 | .CAP, RESERVOIR | 1 | 1 | 1 | |
| 3 | 36Y-2589H-00 | .SCREW | 2 | 2 | 2 | |
| 4 | 36Y-25854-00 | .DIAPHRAGM, RESERVOIR | 1 | 1 | 1 | |
| 5 | 36Y-W0041-00 | .CYLINDER KIT, MASTER | 1 | 1 | 1 | |
| 6 | 36Y-25867-00 | BRACKET, MASTER CYLINDER | 1 | 1 | 1 | |
| 7 | 90110-06240 | BOLT, HEXAGON SOCKET HEAD | 2 | 2 | 2 | |
| 8 | 92907-06100 | WASHER, SPRING | 2 | 2 | 2 | |
| 9 | 4L0-25862-01 | BOOT, MASTER CYLINDER | 1 | 1 | 1 | |
| 10 | 1FK-25872-03 | HOSE, BRAKE 1 | 1 | 1 | 1 | |
| 11 | 90401-10020 | BOLT, UNION | 1 | 1 | 1 | |
| 12 | 90430-10005 | GASKET | 2 | 2 | 2 | |
| 13 | 42H-25885-01 | JOINT | 1 | 1 | 1 | |
| 14 | 91317-06020 | BOLT | 2 | 2 | 2 | |
| 15 | 3LR-25873-02 | HOSE, BRAKE 2 | 1 | 1 | 1 | |
| 16 | 3LR-25874-02 | HOSE, BRAKE | 1 | 1 | 1 | |
| 17 | 90401-10160 | BOLT, UNION | 1 | 1 | 1 | |
| 18 | 90430-10005 | GASKET | 3 | 3 | 3 | |
| 19 | 90401-10020 | BOLT, UNION | 1 | 1 | 1 | |
| 20 | 90430-10005 | GASKET | 2 | 2 | 2 | |
| 21 | 55R-25875-00 | HOLDER, BRAKE HOSE 1 | 1 | 1 | 1 | |
| 22 | 95024-06016 | BOLT, FLANGE | 1 | 1 | 1 | |
| 23 | 55R-25876-00 | HOLDER, BRAKE HOSE 2 | 1 | 1 | 1 | |
| 24 | 95024-06016 | BOLT, FLANGE | 1 | 1 | 1 | |
| 25 | 90401-10020 | BOLT, UNION | 2 | 2 | 2 | |
| 26 | 90430-10005 | GASKET | 4 | 4 | 4 | |
| 27 | 1AA-26290-10 | REAR VIEW MIRROR ASSY (RIGHT) | 1 | 1 | 1 | |

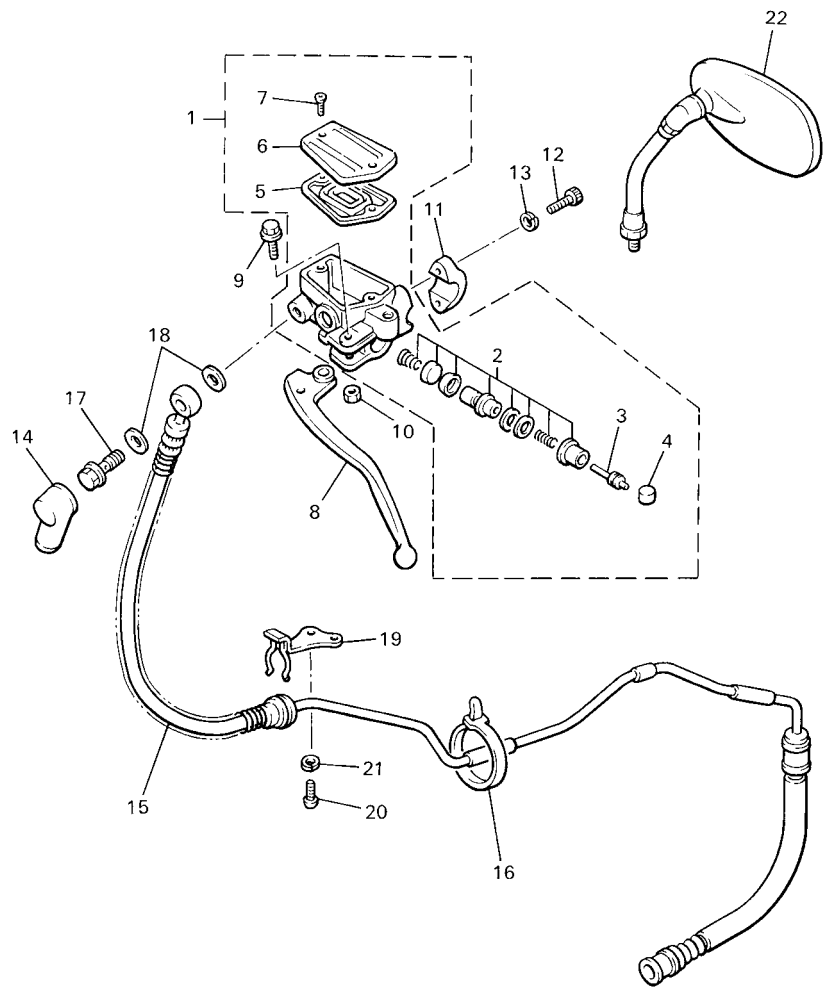

FIG. 37 FRONT MASTER CYLINDER 2

| REF. NO. | PART NO. | DESCRIPTION | 4C43 | 4C44 | 4C45 | REMARKS |
|----------|--------------|--------------------------------|------|------|------|---------|
| 1 | 2KW-W2645-00 | MASTER CYLINDER SUB ASSY | 1 | 1 | 1 | |
| 2 | 2KW-W0099-00 | .CYLINDER KIT, MASTER (CLUTCH) | 1 | 1 | 1 | |
| 3 | 26H-26464-00 | .ROD, PUSH | 1 | 1 | 1 | |
| 4 | 3GM-26455-00 | .BUSH | 1 | 1 | 1 | |
| 5 | 1AE-26454-00 | .DIAPHRAGM, RESERVOIR | 1 | 1 | 1 | |
| 6 | 1FK-26452-01 | .CAP, RESERVOIR | 1 | 1 | 1 | |
| 7 | 98706-04012 | .SCREW, FLAT HEAD | 2 | 2 | 2 | |
| 8 | 1FK-83912-20 | LEVER 1 | 1 | 1 | 1 | |
| 9 | 1FK-2589F-00 | BOLT, LEVER | 1 | 1 | 1 | |
| 10 | 95606-06100 | NUT, U | 1 | 1 | 1 | |
| 11 | 1AE-26467-01 | HOLDER | 1 | 1 | 1 | |
| 12 | 90110-06240 | BOLT, HEXAGON SOCKET HEAD | 2 | 2 | 2 | |
| 13 | 92907-06100 | WASHER, SPRING | 2 | 2 | 2 | |
| 14 | 4L0-25862-01 | BOOT, MASTER CYLINDER | 1 | 1 | 1 | |
| 15 | 1FK-26470-01 | HOSE, CLUTCH | 1 | 1 | 1 | |
| 16 | 1UA-82591-00 | BAND | 1 | 1 | 1 | |
| 17 | 90401-10020 | BOLT, UNION | 1 | 1 | 1 | |
| 18 | 90201-10118 | WASHER, PLATE | 2 | 2 | 2 | |
| 19 | 1FK-26475-00 | HOLDER | 1 | 1 | 1 | |
| 20 | 98507-06012 | SCREW, PAN HEAD | 1 | 1 | 1 | |
| 21 | 92907-06600 | WASHER, PLATE | 1 | 1 | 1 | |
| 22 | 1AA-26280-10 | REAR VIEW MIRROR ASSY (LEFT) | 1 | 1 | 1 | |



3JPU171-8360

FIG. 38 STAND & FOOTREST

| REF. NO. | PART NO. | DESCRIPTION | 4C43 | 4C44 | 4C45 | REMARKS |
|----------|--------------|-----------------------------|------|------|------|---------|
| 1 | 1UT-27410-10 | FRONT FOOTREST ASSY (LEFT) | 1 | 1 | 1 | |
| 2 | 1NH-27413-00 | .COVER, FOOTREST | 1 | 1 | 1 | |
| 3 | 95607-06100 | .NUT, U | 2 | 2 | 2 | |
| 4 | 95024-10030 | BOLT, FLANGE | 2 | 2 | 2 | |
| 5 | 1UT-27420-10 | FRONT FOOTREST ASSY (RIGHT) | 1 | 1 | 1 | |
| 6 | 1NH-27413-00 | .COVER, FOOTREST | 1 | 1 | 1 | |
| 7 | 95607-06100 | .NUT, U | 2 | 2 | 2 | |
| 8 | 95024-10030 | BOLT, FLANGE | 2 | 2 | 2 | |
| 9 | 1UT-27430-01 | REAR FOOTREST ASSY 1 | 1 | 1 | 1 | |
| 10 | 1NH-27433-00 | .COVER, REAR FOOTREST | 1 | 1 | 1 | |
| 11 | 98517-06012 | .SCREW, PAN HEAD | 2 | 2 | 2 | |
| 12 | 95707-10500 | NUT, FLANGE | 1 | 1 | 1 | |
| 13 | 1FK-27442-00 | BRACKET 2 | 1 | 1 | 1 | |
| 14 | 95024-08016 | BOLT, FLANGE | 2 | 2 | 2 | |
| 15 | 95024-08020 | BOLT, FLANGE | 1 | 1 | 1 | |
| 16 | 90105-081A1 | BOLT, FLANGE | 1 | 1 | 1 | |
| 17 | 26H-27414-00 | DAMPER, FOOTREST | 1 | 1 | 1 | |
| 18 | 26H-2743E-00 | STOPPER | 1 | 1 | 1 | |
| 19 | 1UT-27440-01 | REAR FOOTREST ASSY 2 | 1 | 1 | 1 | |
| 20 | 1NH-27433-00 | .COVER, REAR FOOTREST | 1 | 1 | 1 | |
| 21 | 98517-06012 | .SCREW, PAN HEAD | 2 | 2 | 2 | |
| 22 | 95707-10500 | NUT, FLANGE | 1 | 1 | 1 | |
| 23 | 1FK-27443-00 | BRACKET 3 | 1 | 1 | 1 | |
| 24 | 95024-08020 | BOLT, FLANGE | 1 | 1 | 1 | |
| 25 | 95024-08030 | BOLT, FLANGE | 1 | 1 | 1 | |
| 26 | 26H-27414-00 | DAMPER, FOOTREST | 1 | 1 | 1 | |
| 27 | 26H-2743E-00 | STOPPER | 1 | 1 | 1 | |

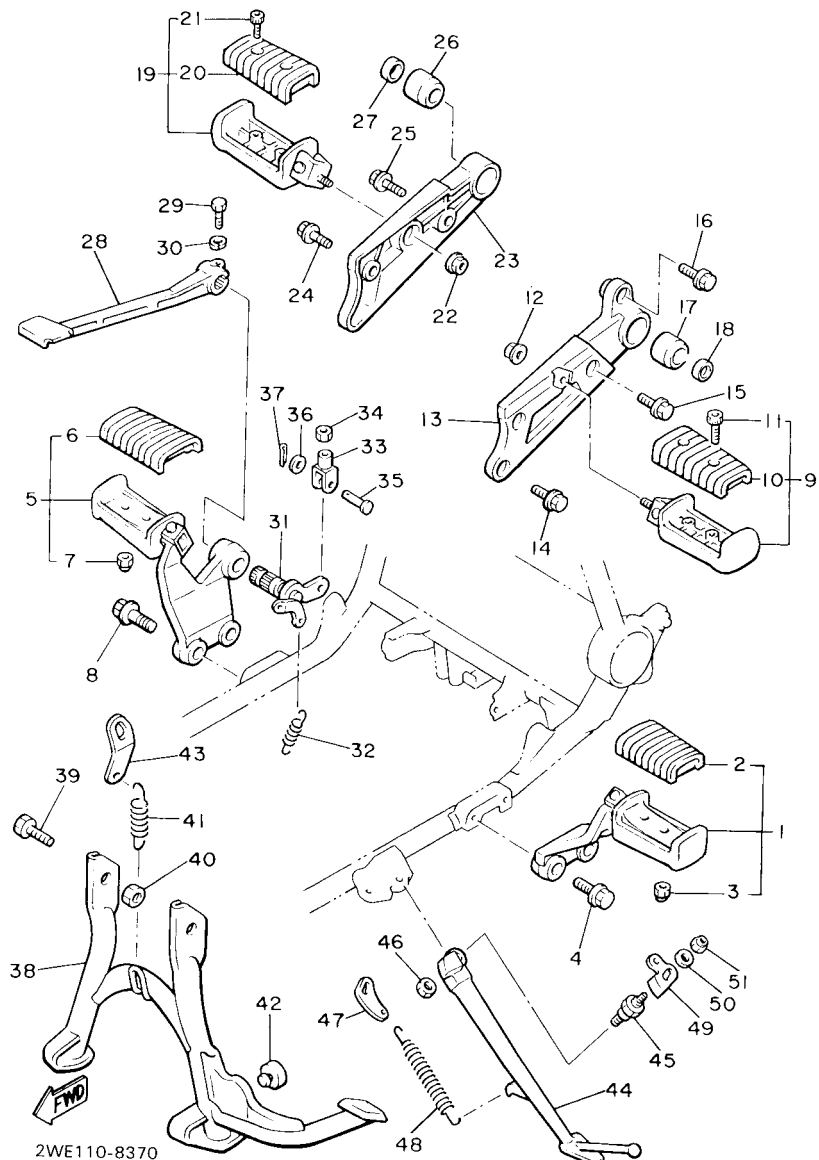
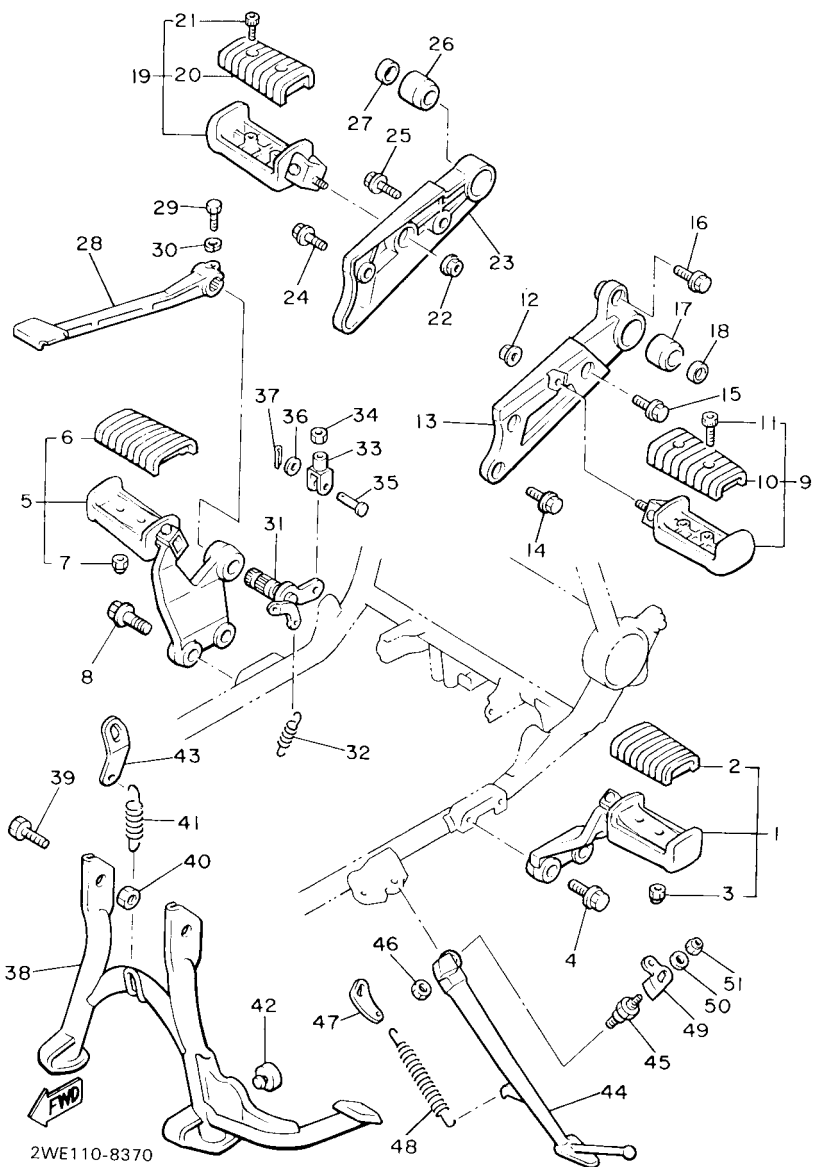

FIG. 38 STAND & FOOTREST

| REF. NO. | PART NO. | DESCRIPTION | 4C43 | 4C44 | 4C45 | REMARKS |
|----------|-----------------|---------------------|------|------|------|---------|
| 28 | 1FK-27211-00-93 | PEDAL, BRAKE | 1 | 1 | 1 | CM |
| 29 | 90109-06468 | BOLT | 1 | 1 | 1 | |
| 30 | 92903-06100 | WASHER, SPRING | 1 | 1 | 1 | |
| 31 | 1FK-27212-00 | SHAFT, BRAKE PEDAL | 1 | 1 | 1 | |
| 32 | 90506-18305 | SPRING, TENSION | 1 | 1 | 1 | |
| 33 | 47X-27222-00 | JOINT | 1 | 1 | 1 | |
| 34 | 95307-08700 | NUT | 1 | 1 | 1 | |
| 35 | 90240-08013 | PIN, CLEVIS | 1 | 1 | 1 | |
| 36 | 90201-08083 | WASHER, PLATE | 1 | 1 | 1 | |
| 37 | 91401-16012 | PIN, COTTER | 1 | 1 | 1 | |
| 38 | 1UT-27111-01-R4 | STAND, MAIN | 1 | 1 | 1 | HPB |
| 39 | 90109-10658 | BOLT | 2 | 2 | 2 | |
| 40 | 90185-10091 | NUT, SELF-LOCKING | 2 | 2 | 2 | |
| 41 | 90506-45222 | SPRING, TENSION | 1 | 1 | 1 | |
| 42 | 371-27114-00 | STOPPER, MAIN STAND | 1 | 1 | 1 | |
| 43 | 1FK-27115-00 | LINK, MAIN STAND | 1 | 1 | 1 | |
| 44 | 1FK-27311-00-R4 | STAND, SIDE | 1 | 1 | 1 | HPB |
| 45 | 90109-107A2 | BOLT | 1 | 1 | 1 | |
| 46 | 90185-10037 | NUT, SELF-LOCKING | 1 | 1 | 1 | |
| 47 | 1FK-27315-00 | LINK, SIDE STAND | 1 | 1 | 1 | |
| 48 | 90507-29019 | SPRING, TENSION | 1 | 1 | 1 | |
| 49 | 1FK-27352-00 | HOOK, SIDE STAND | 1 | 1 | 1 | |
| 50 | 90201-06380 | WASHER, PLATE | 1 | 1 | 1 | |
| 51 | 95607-06100 | NUT, U | 1 | 1 | 1 | |



2WE110-8370

FIG. 39 REAR MASTER CYLINDER

| REF. NO. | PART NO. | DESCRIPTION | 4C43 | 4C44 | 4C45 | REMARKS |
|----------|--------------|-----------------------|------|------|------|---------|
| 1 | 1FK-25850-50 | MASTER CYLINDER ASSY | 1 | 1 | 1 | |
| 2 | 1FK-W0042-50 | .CYLINDER KIT, MASTER | 1 | 1 | 1 | |
| 3 | 93210-15620 | .O-RING | 1 | 1 | 1 | |
| 4 | 98501-04012 | .SCREW, PAN HEAD | 1 | 1 | 1 | |
| 5 | 92901-04100 | .WASHER, SPRING | 1 | 1 | 1 | |
| 6 | 92901-04600 | .WASHER, PLATE | 1 | 1 | 1 | |
| 7 | 1FK-25895-00 | HOSE, RESERVOIR | 1 | 1 | 1 | |
| 8 | 90467-14057 | CLIP | 2 | 2 | 2 | |
| 9 | 31A-25894-01 | TANK, RESERVOIR | 1 | 1 | 1 | |
| 10 | 2KF-25852-50 | CAP, RESERVOIR | 1 | 1 | 1 | |
| 11 | 360-25854-01 | DIAPHRAGM, RESERVOIR | 1 | 1 | 1 | |
| 12 | 2GU-25855-00 | BUSH,DIAPHRAGM | 1 | 1 | 1 | |
| 13 | 90159-06056 | SCREW, WITH WASHER | 1 | 1 | 1 | |
| 14 | 90105-081A1 | BOLT, FLANGE | 2 | 2 | 2 | |
| 15 | 1FK-25874-03 | HOSE, BRAKE | 1 | 1 | 1 | |
| 16 | 90401-10020 | BOLT, UNION | 1 | 1 | 1 | |
| 17 | 90401-10020 | BOLT, UNION | 1 | 1 | 1 | |
| 18 | 90430-10005 | GASKET | 4 | 4 | 4 | |

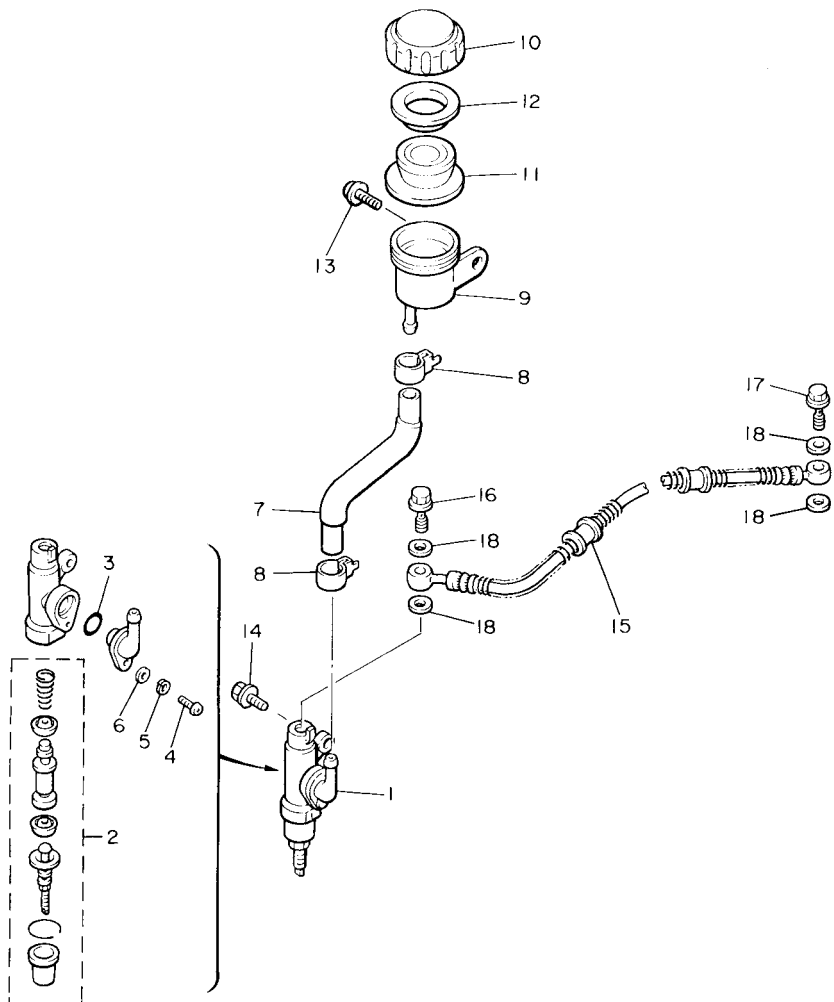

2LT171-8380

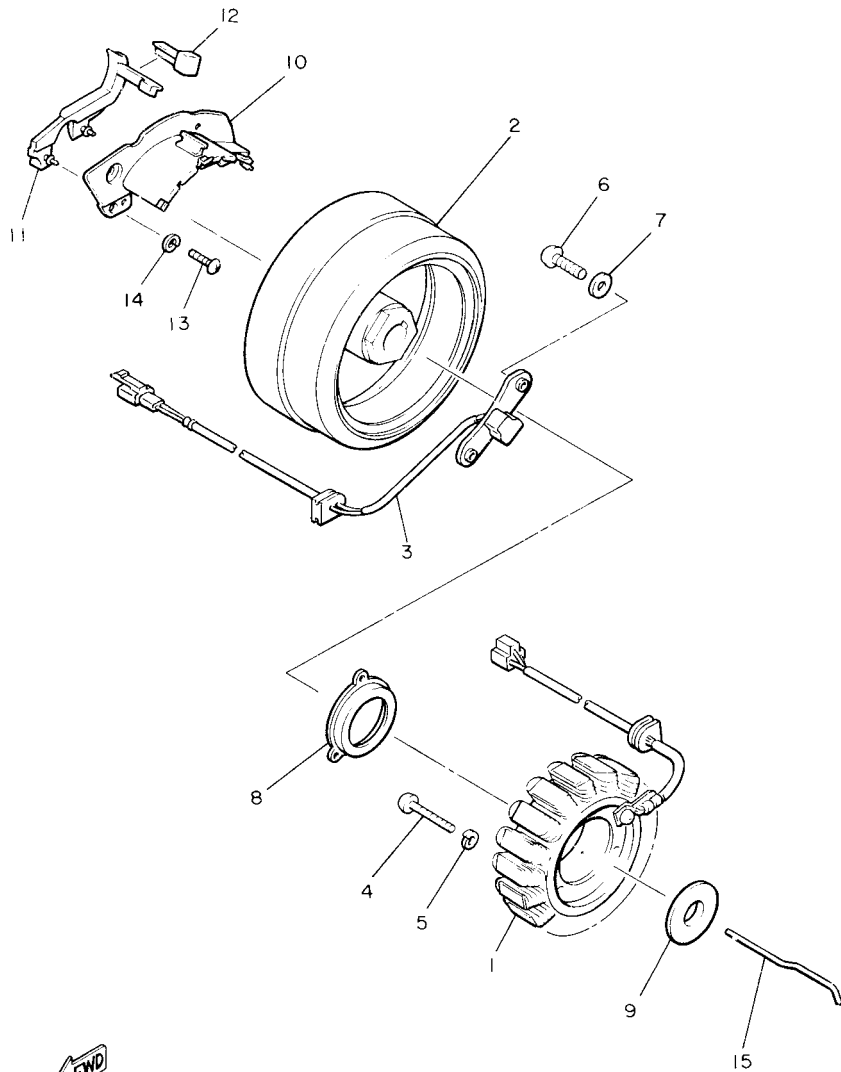

3JP110-0390

FIG. 40 GENERATOR

| REF. NO. | PART NO. | DESCRIPTION | 4C43 | 4C44 | 4C45 | REMARKS |
|----------|--------------|-----------------|------|------|------|---------|
| | | | | | | |
| 1 | 3UF-81410-10 | STATOR ASSY | 1 | 1 | 1 | |
| 2 | 3UF-81450-10 | ROTOR ASSY | 1 | 1 | 1 | |
| 3 | 3UF-81670-00 | PICK-UP ASSY | 1 | 1 | 1 | |
| 4 | 98507-06040 | SCREW, PAN HEAD | 3 | 3 | 3 | |
| 5 | 92907-06600 | WASHER, PLATE | 3 | 3 | 3 | |
| 6 | 98507-06016 | SCREW, PAN HEAD | 2 | 2 | 2 | |
| 7 | 90201-06674 | WASHER, PLATE | 2 | 2 | 2 | |
| 8 | 59J-15113-00 | PLATE | 1 | 1 | 1 | |
| 9 | 59J-15191-00 | PLATE | 1 | 1 | 1 | |
| 10 | 1FK-15358-00 | SEPARATOR, OIL | 1 | 1 | 1 | |
| 11 | 1FK-15379-00 | SEAL, CRANKCASE | 1 | 1 | 1 | |
| 12 | 1FK-15494-00 | SEAL, PROTECTOR | 1 | 1 | 1 | |
| 13 | 98507-06012 | SCREW, PAN HEAD | 4 | 4 | 4 | |
| 14 | 92907-06600 | WASHER, PLATE | 4 | 4 | 4 | |
| 15 | 59J-11455-00 | SHAFT 1 | 1 | 1 | 1 | |

FIG. 41 PICK UP COIL & GOVERNOR

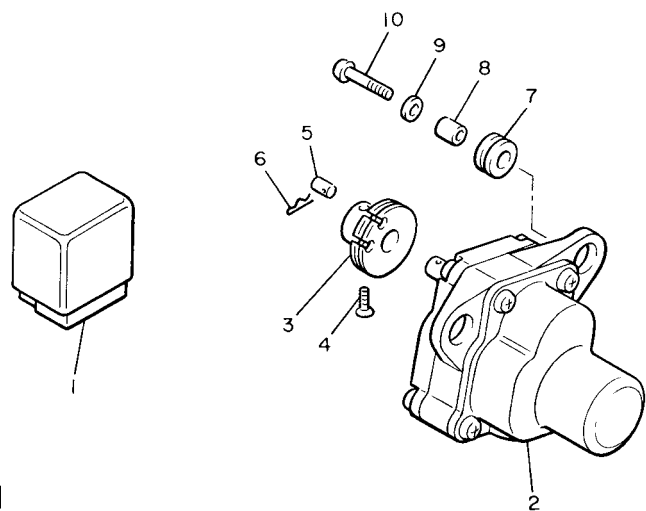
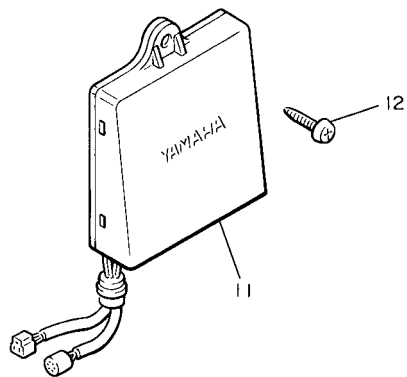

1FK110-5400

| REF. NO. | PART NO. | DESCRIPTION | 4C43 | 4C44 | 4C45 | REMARKS |
|----------|--------------|--------------------|------|------|------|------------------|
| 1 | 42H-85740-00 | CONTROL UNIT ASSY | 1 | 1 | 1 | FOR FUEL PUMP |
| 2 | 1FK-85850-00 | GEARED MOTOR COMP. | 1 | 1 | 1 | |
| 3 | 1FK-85821-00 | PULLEY, DRIVE | 1 | 1 | 1 | |
| 4 | 90151-05034 | SCREW, COUNTERSUNK | 1 | 1 | 1 | |
| 5 | 1FK-85826-00 | PIN, PULLEY | 1 | 1 | 1 | |
| 6 | 90468-12006 | CLIP | 1 | 1 | 1 | |
| 7 | 90480-14023 | GROMMET | 2 | 2 | 2 | |
| 8 | 90387-06299 | COLLAR | 2 | 2 | 2 | |
| 9 | 90201-06380 | WASHER, PLATE | 2 | 2 | 2 | |
| 10 | 98507-06025 | SCREW, PAN HEAD | 2 | 2 | 2 | |
| 11 | 1FK-85830-M2 | CONTROL UNIT ASSY | 1 | 1 | 1 | "V-BOOST" SYSTEM |
| 12 | 97707-60516 | SCREW, TAPPING | 1 | 1 | 1 | |

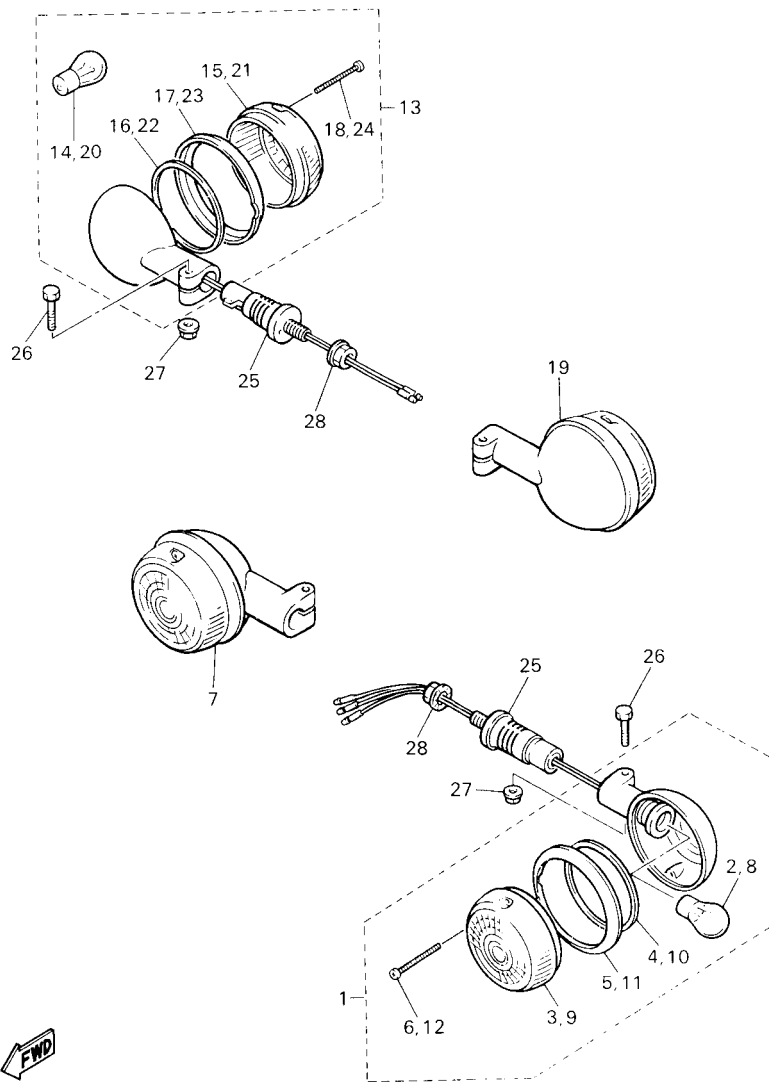

3JP100-7430

FIG. 43 FLASHER LIGHT

| REF. NO. | PART NO. | DESCRIPTION | 4C43 | 4C44 | 4C45 | REMARKS |
|----------|--------------|----------------------------|------|------|------|---------|
| 1 | 5GK-83310-00 | FRONT FLASHER LIGHT ASSY 1 | 1 | 1 | 1 | |
| 2 | 5VN-83311-00 | .BULB, FLASHER (12V-23/8W) | 1 | 1 | 1 | |
| 3 | 5VN-83312-10 | .LENS, FLASHER | 1 | 1 | 1 | |
| 4 | 1D6-83313-00 | .GASKET, FLASHER LENS | 1 | 1 | 1 | |
| 5 | 1D6-83363-00 | .LENS, RIM | 1 | 1 | 1 | |
| 6 | 57M-83358-00 | .SCREW, SPECIAL | 2 | 2 | 2 | |
| 7 | 5GK-83320-00 | FRONT FLASHER LIGHT ASSY 2 | 1 | 1 | 1 | |
| 8 | 5VN-83311-00 | .BULB, FLASHER (12V-23/8W) | 1 | 1 | 1 | |
| 9 | 5VN-83312-20 | .LENS, FLASHER | 1 | 1 | 1 | |
| 10 | 1D6-83313-00 | .GASKET, FLASHER LENS | 1 | 1 | 1 | |
| 11 | 1D6-83363-10 | .LENS, RIM | 1 | 1 | 1 | |
| 12 | 57M-83358-00 | .SCREW, SPECIAL | 2 | 2 | 2 | |
| 13 | 1D6-83330-00 | REAR FLASHER LIGHT ASSY 1 | 1 | 1 | 1 | |
| 14 | 5VN-83311-10 | .BULB, FLASHER (12V-21W) | 1 | 1 | 1 | |
| 15 | 1D6-83312-20 | .LENS, FLASHER | 1 | 1 | 1 | |
| 16 | 1D6-83313-00 | .GASKET, FLASHER LENS | 1 | 1 | 1 | |
| 17 | 1D6-83363-10 | .LENS, RIM | 1 | 1 | 1 | |
| 18 | 57M-83358-00 | .SCREW, SPECIAL | 2 | 2 | 2 | |
| 19 | 1D6-83340-00 | REAR FLASHER LIGHT ASSY 2 | 1 | 1 | 1 | |
| 20 | 5VN-83311-10 | .BULB, FLASHER (12V-21W) | 1 | 1 | 1 | |
| 21 | 1D6-83312-10 | .LENS, FLASHER | 1 | 1 | 1 | |
| 22 | 1D6-83313-00 | .GASKET, FLASHER LENS | 1 | 1 | 1 | |
| 23 | 1D6-83363-00 | .LENS, RIM | 1 | 1 | 1 | |
| 24 | 57M-83358-00 | .SCREW, SPECIAL | 2 | 2 | 2 | |
| 25 | 1AA-83318-00 | STAY,FLASHER 1 | 4 | 4 | 4 | |
| 26 | 97004-06030 | BOLT | 4 | 4 | 4 | |
| 27 | 95704-06500 | NUT, FLANGE | 4 | 4 | 4 | |

FIG. 43 FLASHER LIGHT

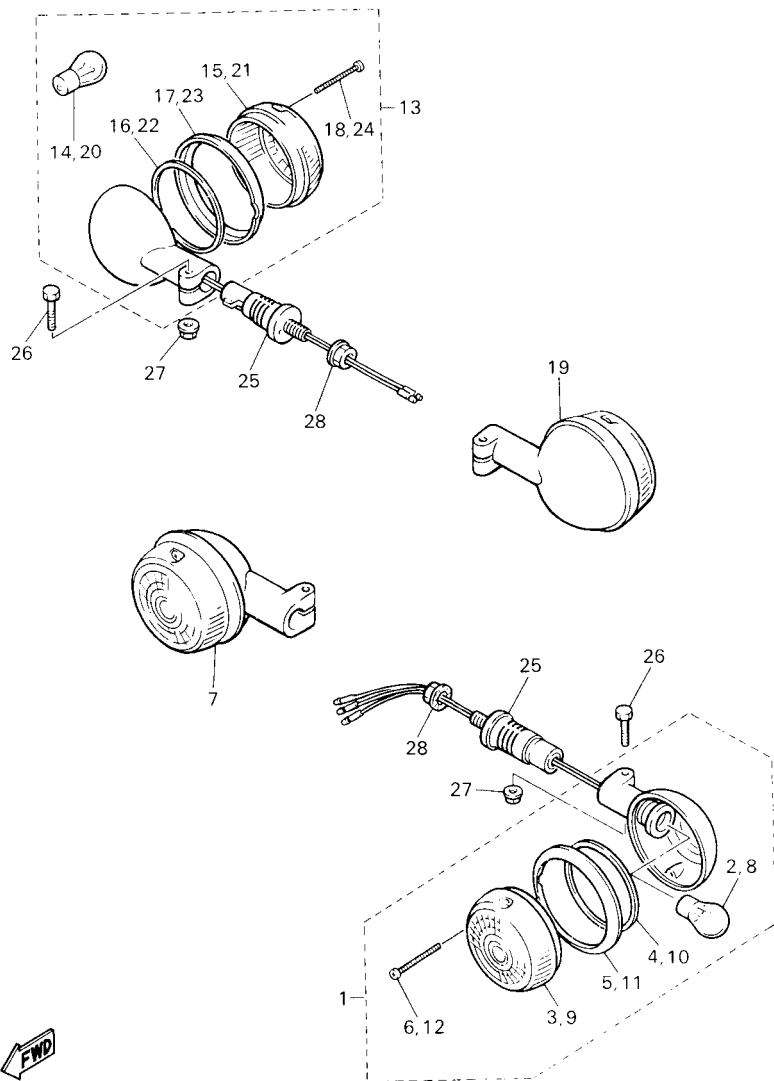

3JP100-7430

| REF. NO. | PART NO. | DESCRIPTION | 4C43 | 4C44 | 4C45 | REMARKS |
|----------|-------------|-------------|------|------|------|---------|
| 28 | 95707-12500 | NUT, FLANGE | 4 | 4 | 4 | |
| ----- | | | | | | |
| ----- | | | | | | |
| ----- | | | | | | |
| ----- | | | | | | |
| ----- | | | | | | |
| ----- | | | | | | |
| ----- | | | | | | |
| ----- | | | | | | |

FIG. 44 METER

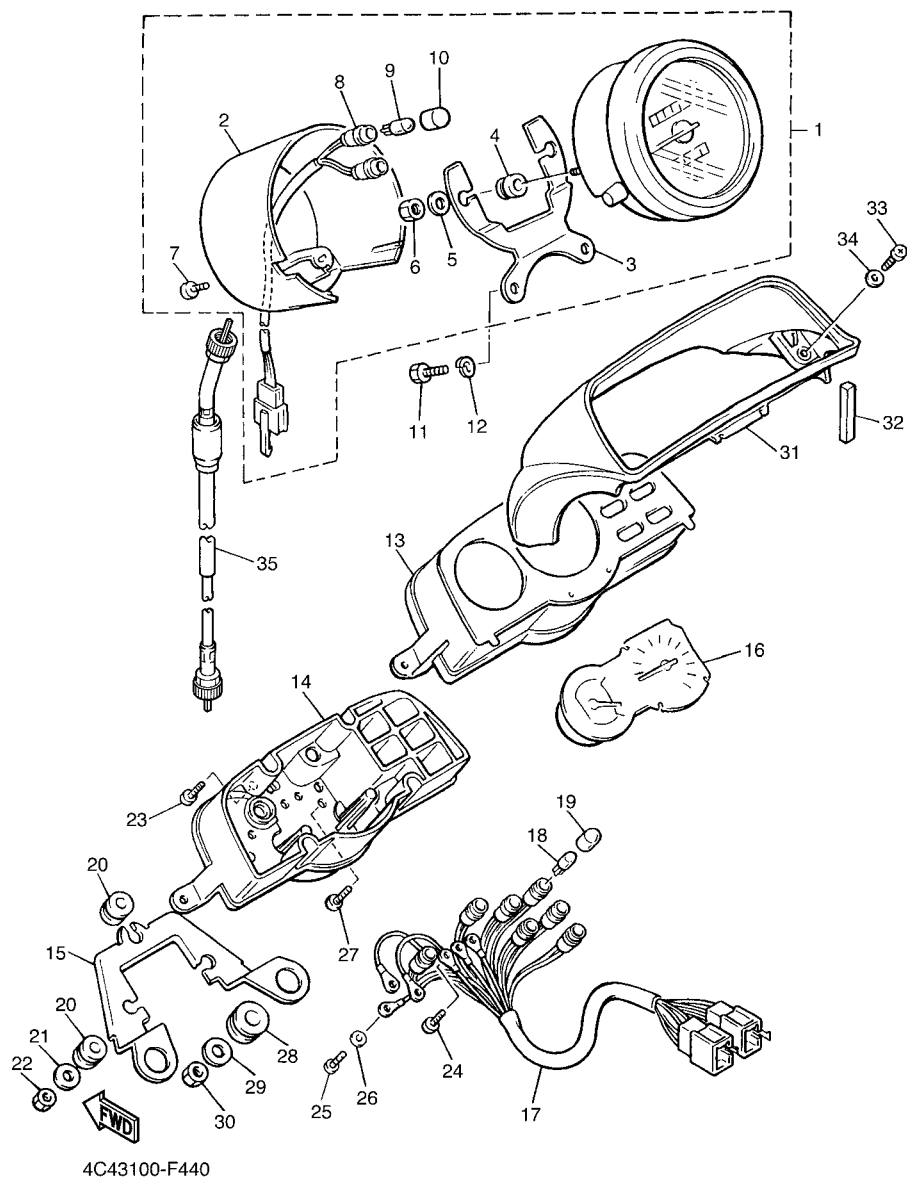

| REF. NO. | PART NO. | DESCRIPTION | 4C43 | 4C44 | 4C45 | REMARKS |
|----------|--------------|-------------------------|------|------|------|---------|
| 1 | 5GK-83570-00 | SPEEDOMETER ASSY (MPH) | 1 | 1 | | |
| | 5GK-83570-10 | SPEEDOMETER ASSY (KM/H) | | | 1 | |
| 2 | 1GR-83507-10 | .COVER, SPEEDOMETER | 1 | 1 | 1 | |
| 3 | 1FK-83519-00 | .BRACKET, METER | 1 | 1 | 1 | |
| 4 | 12R-83523-00 | .DAMPER | 2 | 2 | 2 | |
| 5 | 90201-05725 | .WASHER, PLATE | 2 | 2 | 2 | |
| 6 | 95307-05600 | .NUT | 2 | 2 | 2 | |
| 7 | 90164-04009 | .SCREW, TAPPING | 1 | 1 | 1 | |
| 8 | 1FK-83509-00 | .SOCKET CORD ASSY | 1 | 1 | 1 | |
| 9 | 42X-83517-00 | .BULB (12V-3W) | 2 | 2 | 2 | |
| 10 | 1FK-83535-00 | .TUBE | 2 | 2 | 2 | |
| 11 | 97007-06016 | BOLT | 2 | 2 | 2 | |
| 12 | 92907-06600 | WASHER, PLATE | 2 | 2 | 2 | |
| 13 | 3JP-8353G-10 | CASE, UPPER | 1 | 1 | 1 | |
| 14 | 1FK-8353H-00 | CASE, UNDER | 1 | 1 | 1 | |
| 15 | 1FK-83545-00 | BRACKET, TACHOMETER | 1 | 1 | 1 | |
| 16 | 3JP-83540-10 | TACHOMETER ASSY | 1 | 1 | 1 | |
| 17 | 3UF-83520-00 | SOCKET CORD ASSY | 1 | 1 | 1 | |
| 18 | 42X-83517-00 | BULB (12V-3W) | 7 | 7 | 7 | |
| 19 | 1FK-83535-00 | TUBE | 2 | 2 | 2 | |
| 20 | 1FK-83523-00 | DAMPER | 3 | 3 | 3 | |
| 21 | 1E6-83524-00 | WASHER, SPECIAL | 2 | 2 | 2 | |
| 22 | 95301-05600 | NUT | 2 | 2 | 2 | |
| 23 | 97701-40012 | SCREW, TAPPING | 4 | 4 | 4 | |
| 24 | 90159-03102 | SCREW, WITH WASHER | 3 | 3 | 3 | |
| 25 | 98502-03010 | SCREW, PAN HEAD | 3 | 3 | 3 | |
| 26 | 92902-03100 | WASHER | 3 | 3 | 3 | |

FIG. 45 HEADLIGHT

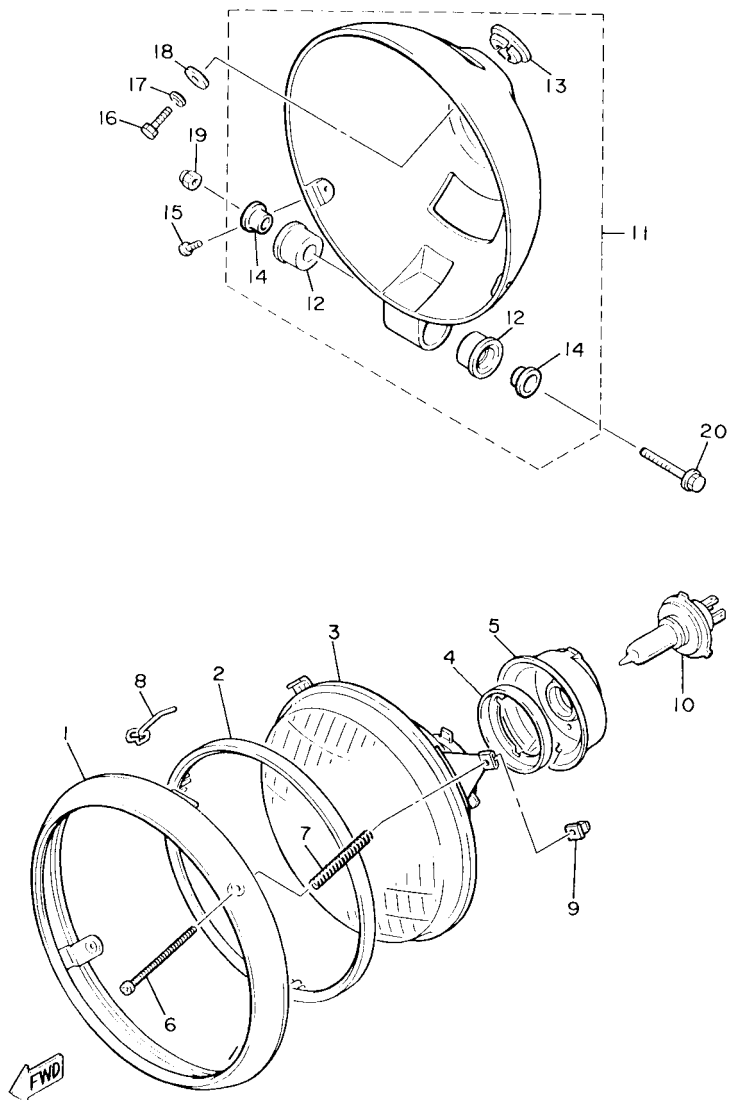

2LT171-7440

| REF. NO. | PART NO. | DESCRIPTION | 4C43 | 4C44 | 4C45 | REMARKS |
|----------|--------------|-----------------------|------|------|------|-------------|
| 1 | 42X-84315-01 | RIM, HEADLIGHT | 1 | 1 | 1 | |
| 2 | 5Y3-84395-00 | RING, RETAINING | 1 | 1 | 1 | |
| 3 | 42X-84321-A0 | LENS ASSY | 1 | 1 | 1 | |
| 4 | 2F9-84375-00 | SETTING PLATE, BULB | 1 | 1 | 1 | |
| 5 | 2F9-84397-01 | COVER, SOCKET | 1 | 1 | 1 | |
| 6 | 341-84331-60 | SCREW, RIM ADJUSTING | 2 | 2 | 2 | |
| 7 | 1A0-84332-60 | SPRING, SCREW | 2 | 2 | 2 | |
| 8 | 42X-84124-60 | SPRING, SET | 1 | 1 | 1 | |
| 9 | 198-84334-60 | NUT, ADJUSTING | 2 | 2 | 2 | |
| 10 | 2F9-84314-00 | BULB (12V-60/55W) | 1 | 1 | 1 | (H4)HALOGEN |
| 11 | 5GK-84330-00 | BODY ASSY | 1 | 1 | 1 | |
| 12 | 42X-84345-00 | .DAMPER, HEADLIGHT | 2 | 2 | 2 | |
| 13 | 42X-84366-00 | .DAMPER, HEADLIGHT 1 | 1 | 1 | 1 | |
| 14 | 1FK-84338-00 | .COLLAR, BODY FITTING | 2 | 2 | 2 | |
| 15 | 90157-05084 | SCREW, PAN HEAD | 2 | 2 | 2 | |
| 16 | 97007-06016 | BOLT | 1 | 1 | 1 | |
| 17 | 92907-06600 | WASHER, PLATE | 1 | 1 | 1 | |
| 18 | 90201-060A3 | WASHER, PLATE | 1 | 1 | 1 | |
| 19 | 90176-06041 | NUT, CROWN | 1 | 1 | 1 | |
| 20 | 90105-06375 | BOLT, FLANGE | 1 | 1 | 1 | |

FIG. 46 TAILLIGHT

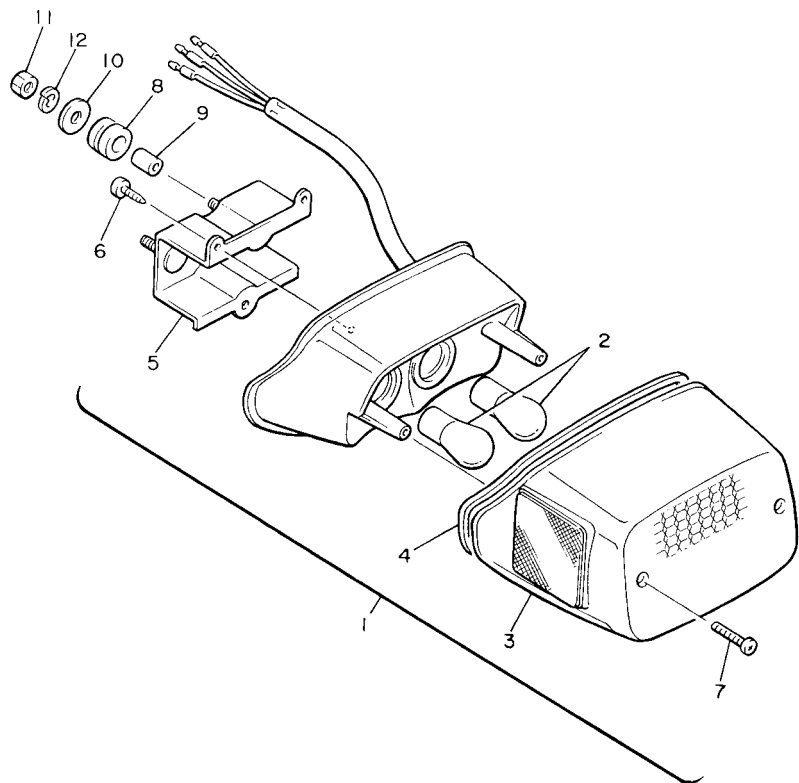

| REF. NO. | PART NO. | DESCRIPTION | 4C43 | 4C44 | 4C45 | REMARKS |
|----------|--------------|---------------------|------|------|------|---------|
| 1 | 1FK-84700-60 | TAILLIGHT ASSY | 1 | 1 | 1 | |
| 2 | 256-84714-61 | .BULB (12V-27/8W) | 2 | 2 | 2 | |
| 3 | 42X-84721-60 | .LENS, TAILLIGHT | 1 | 1 | 1 | |
| 4 | 42X-84723-01 | .GASKET, TAIL LENS | 1 | 1 | 1 | |
| 5 | 1FK-84702-00 | .BRACKET, TAILLIGHT | 1 | 1 | 1 | |
| 6 | 97707-40616 | .SCREW, TAPPING | 3 | 3 | 3 | |
| 7 | 97707-40625 | .SCREW, TAPPING | 2 | 2 | 2 | |
| 8 | 90480-15316 | GROMMET | 2 | 2 | 2 | |
| 9 | 90387-06026 | COLLAR | 2 | 2 | 2 | |
| 10 | 90201-06380 | WASHER, PLATE | 2 | 2 | 2 | |
| 11 | 95307-06600 | NUT | 2 | 2 | 2 | |
| 12 | 92907-06100 | WASHER, SPRING | 2 | 2 | 2 | |
| | | | | | | |
| | | | | | | |
| | | | | | | |
| | | | | | | |
| | | | | | | |



2LT171-7450

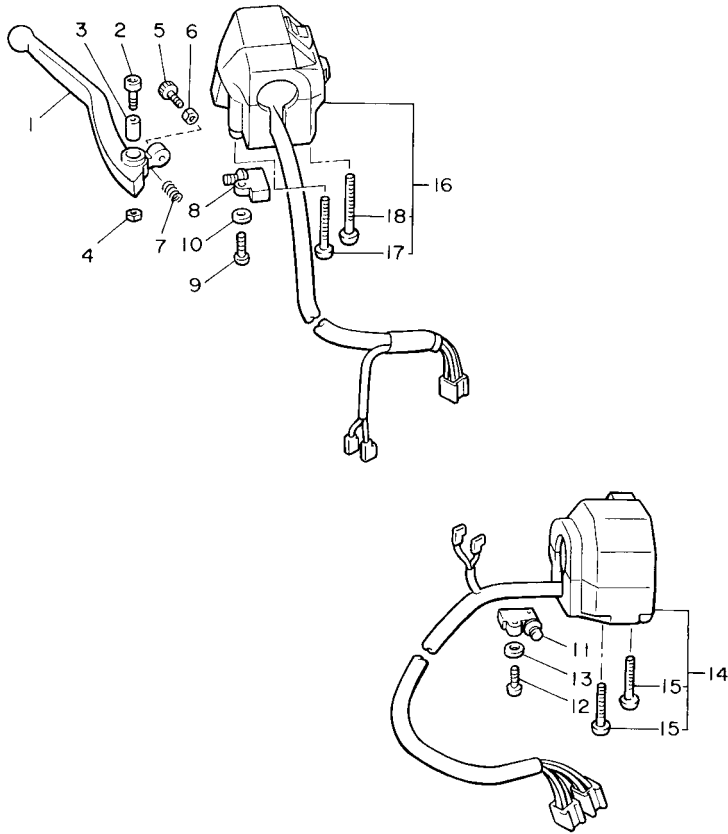

FIG. 47 HANDLE SWITCH & LEVER

| REF. NO. | PART NO. | DESCRIPTION | 4C43 | 4C44 | 4C45 | REMARKS |
|----------|--------------|---------------------------|------|------|------|---------|
| 1 | 36Y-83922-00 | LEVER 2 | 1 | 1 | 1 | |
| 2 | 90110-06074 | BOLT, HEXAGON SOCKET HEAD | 1 | 1 | 1 | |
| 3 | 36Y-83913-01 | COLLAR, LEVER 1 | 1 | 1 | 1 | |
| 4 | 95607-06100 | NUT, U | 1 | 1 | 1 | |
| 5 | 90149-06131 | SCREW | 1 | 1 | 1 | |
| 6 | 90170-06010 | NUT | 1 | 1 | 1 | |
| 7 | 90501-10312 | SPRING, COMPRESSION | 1 | 1 | 1 | |
| 8 | 36Y-83980-01 | FRONT STOP SWITCH ASSY | 1 | 1 | 1 | |
| 9 | 98507-04016 | SCREW, PAN HEAD | 1 | 1 | 1 | |
| 10 | 92907-04600 | WASHER | 1 | 1 | 1 | |
| 11 | 36Y-82917-00 | SWITCH | 1 | 1 | 1 | |
| 12 | 98507-04016 | SCREW, PAN HEAD | 1 | 1 | 1 | |
| 13 | 92907-04600 | WASHER | 1 | 1 | 1 | |
| 14 | 1FK-83973-00 | SWITCH, HANDLE 3 | 1 | 1 | 1 | |
| 15 | 98506-05035 | .SCREW, PAN HEAD | 2 | 2 | 2 | |
| 16 | 1FK-83973-11 | SWITCH, HANDLE 3 | 1 | 1 | 1 | |
| 17 | 98506-05040 | .SCREW, PAN HEAD | 1 | 1 | 1 | |
| 18 | 98506-05045 | .SCREW, PAN HEAD | 1 | 1 | 1 | |



2LT171-7460

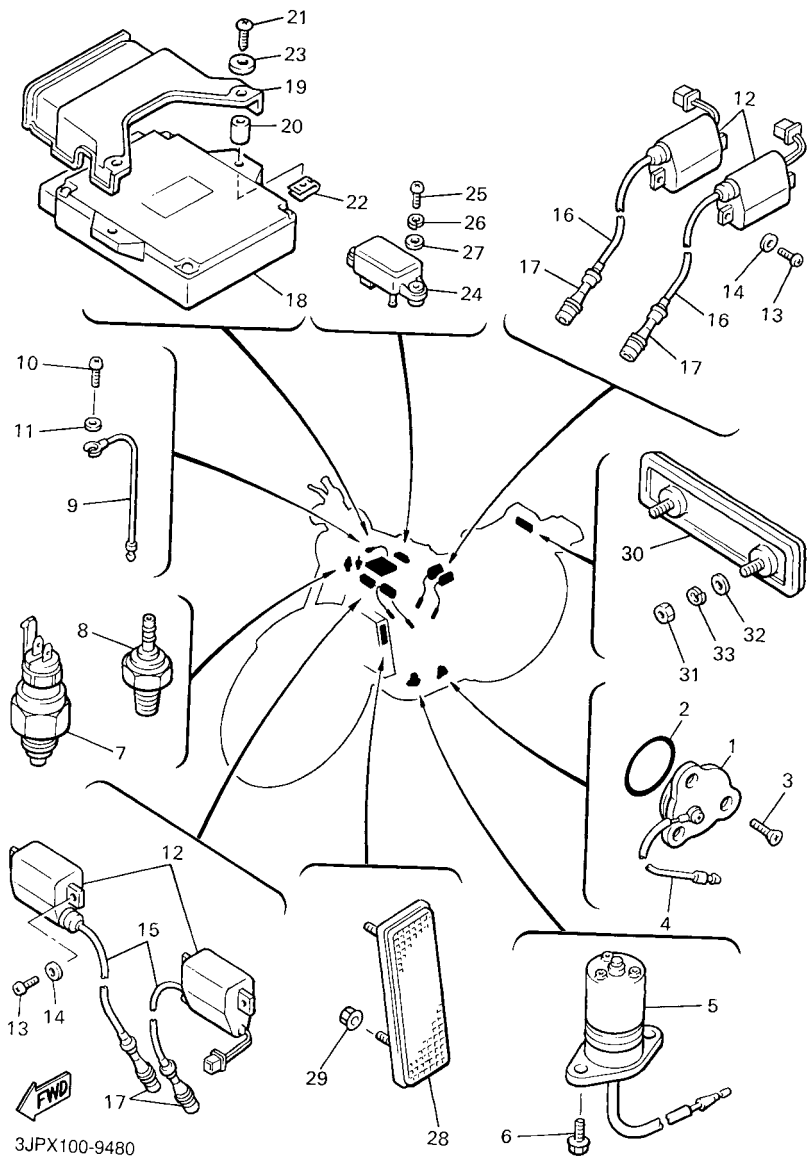
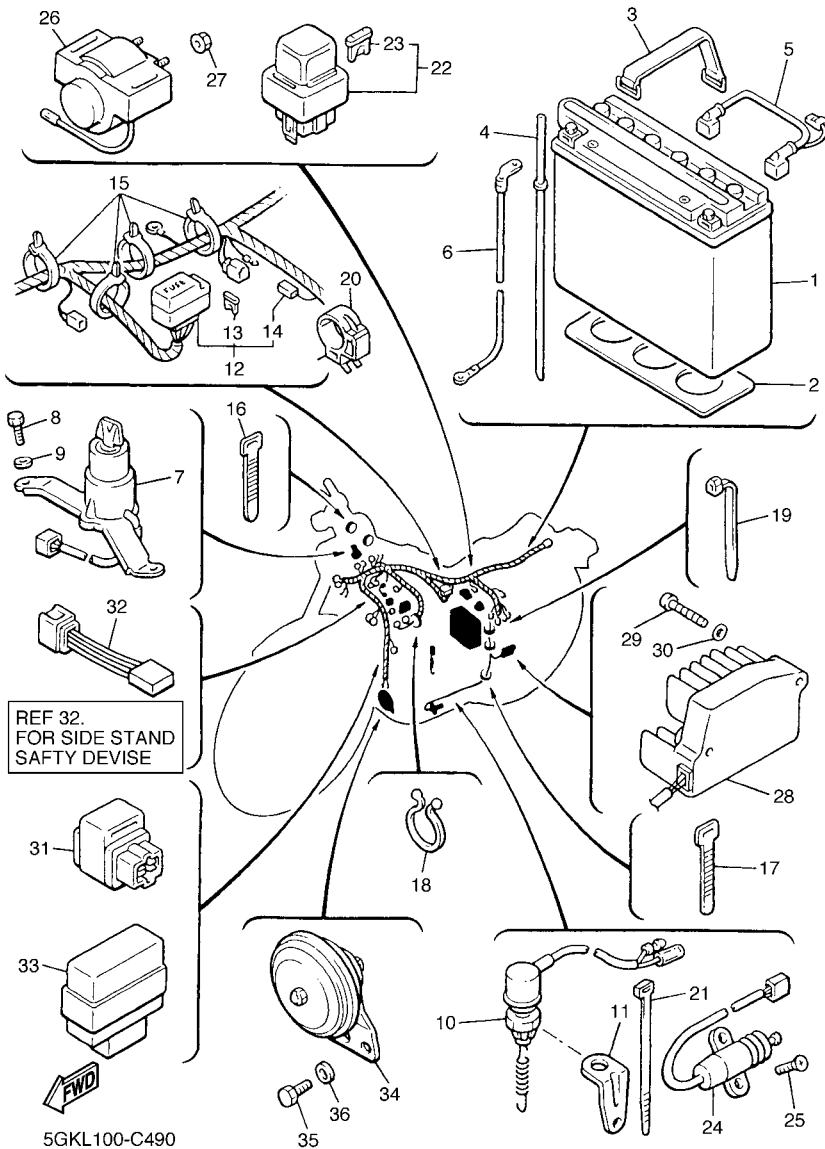

FIG. 48 ELECTRICAL 1

| REF. NO. | PART NO. | DESCRIPTION | 4C43 | 4C44 | 4C45 | REMARKS |
|----------|--------------|-----------------------|------|------|------|-----------------|
| | | | | | | |
| 1 | 1L9-82540-00 | NEUTRAL SWITCH ASSY | 1 | 1 | 1 | |
| 2 | 93210-29196 | O-RING | 1 | 1 | 1 | |
| 3 | 90149-05321 | SCREW | 3 | 3 | 3 | |
| 4 | 1FK-82541-00 | WIRE, LEAD | 1 | 1 | 1 | |
| 5 | 1FK-85720-00 | OIL LEVEL GAUGE ASSY | 1 | 1 | 1 | |
| 6 | 95027-06016 | BOLT, FLANGE | 2 | 2 | 2 | |
| 7 | 3LN-82560-01 | THERMO SWITCH ASSY | 1 | 1 | 1 | |
| 8 | 11H-83591-00 | THERMO UNIT | 1 | 1 | 1 | |
| 9 | 26H-83354-00 | WIRE, EARTH LEAD 1 | 1 | 1 | 1 | |
| 10 | 98507-04008 | SCREW, PAN HEAD | 1 | 1 | 1 | |
| 11 | 92907-04600 | WASHER | 1 | 1 | 1 | |
| 12 | 25G-82310-10 | IGNITION COIL ASSY | 4 | 4 | 4 | |
| 13 | 98507-06020 | SCREW, PAN HEAD | 8 | 8 | 8 | |
| 14 | 92907-06600 | WASHER, PLATE | 8 | 8 | 8 | |
| 15 | 5H0-82341-00 | CORD, HIGH TENSION 1 | 2 | 2 | 2 | |
| 16 | 4X7-82342-00 | CORD, HIGH TENSION 2 | 2 | 2 | 2 | |
| 17 | 1FK-82370-00 | PLUG CAP ASSY | 4 | 4 | 4 | |
| 18 | 3JP-82305-12 | IGNITOR UNIT ASSY | 1 | 1 | 1 | |
| 19 | 2EN-82317-00 | DAMPER, IGNITION COIL | 1 | 1 | 1 | |
| 20 | 90387-045R4 | COLLAR | 2 | 2 | 2 | |
| 21 | 97707-40516 | SCREW, TAPPING | 2 | 2 | 2 | |
| 22 | 90183-04027 | NUT, SPRING | 2 | 2 | 2 | |
| 23 | 92907-04200 | WASHER | 2 | 2 | 2 | |
| 24 | 22N-82380-10 | SENSOR, PRESSURE | 1 | 1 | 1 | INTAKE PRESSURE |
| 25 | 98507-06020 | SCREW, PAN HEAD | 2 | 2 | 2 | |
| 26 | 92907-06600 | WASHER, PLATE | 2 | 2 | 2 | |
| 27 | 90201-06557 | WASHER, PLATE | 2 | 2 | 2 | |

FIG. 49 ELECTRICAL 2



| REF. NO. | PART NO. | DESCRIPTION | 4C43 | 4C44 | 4C45 | REMARKS |
|----------|--------------|--------------------------------|------|------|------|---------|
| 1 | 5E3-82110-81 | BATTERY ASSY (YUASA YB16AL-A2) | 1 | 1 | 1 | |
| 2 | 1FK-82122-00 | SEAT, BATTERY | 1 | 1 | 1 | |
| 3 | 1E6-82131-00 | BAND, BATTERY | 1 | 1 | 1 | |
| 4 | 1FK-82112-00 | PIPE, BREATHER | 1 | 1 | 1 | |
| 5 | 1UT-82115-00 | WIRE, PLUS LEAD | 1 | 1 | 1 | |
| 6 | 1FK-82116-00 | WIRE, MINUS LEAD | 1 | 1 | 1 | |
| 7 | 1FK-82510-01 | MAIN SWITCH ASSY | 1 | 1 | 1 | |
| 8 | 97007-06016 | BOLT | 2 | 2 | 2 | |
| 9 | 92907-06600 | WASHER, PLATE | 2 | 2 | 2 | |
| 10 | 1FK-82530-02 | STOP SWITCH ASSY | 1 | 1 | 1 | |
| 11 | 1FK-82539-00 | STAY, STOP SWITCH | 1 | 1 | 1 | |
| 12 | 3JP-82590-00 | WIRE HARNESS ASSY | 1 | 1 | 1 | |
| 13 | 42X-82151-20 | .FUSE (10A) | 1 | 1 | 1 | |
| 14 | 3H5-81980-00 | .DIODE ASSY | 1 | 1 | 1 | |
| 15 | 1UA-82591-00 | BAND | 6 | 6 | 6 | |
| 16 | 437-83936-01 | BAND, SWITCH CORD | 2 | 2 | 2 | |
| 17 | 3TB-83936-00 | BAND, SWITCH CORD | 2 | 2 | 2 | |
| 18 | 90464-16039 | CLAMP | 1 | 1 | 1 | |
| 19 | 90464-13073 | CLAMP | 1 | 1 | 1 | |
| 20 | 1UA-82591-00 | BAND | 1 | 1 | 1 | |
| 21 | 90464-15192 | CLAMP | 1 | 1 | 1 | |
| 22 | 1AE-82150-00 | FUSE HOLDER ASSY | 1 | 1 | 1 | |
| 23 | 1AE-82151-00 | .FUSE (30A-BL) | 2 | 2 | 2 | |
| 24 | 3LD-82566-70 | SWITCH, SIDE STAND | 1 | 1 | 1 | |
| 25 | 90157-05079 | SCREW, PAN HEAD | 2 | 2 | 2 | |
| 26 | 3UF-81940-00 | STARTER RELAY ASSY | 1 | 1 | 1 | |
| 27 | 95707-06500 | NUT, FLANGE | 2 | 2 | 2 | |

NUMERICAL INDEX

| PART NO. | GRID NO. | PART NO. | GRID NO. | PART NO. | GRID NO. | PART NO. | GRID NO. | PART NO. | GRID NO. | PART NO. | GRID NO. |
|-----------------|----------|--------------|----------|--------------|----------|--------------|----------|--------------|----------|--------------|----------|
| 1FK-11101-12 | B - 2 | 36Y-12114-00 | B - 6 | 26H-12413-00 | B - 10 | 26H-13361-00 | B - 14 | 1FK-14190-15 | C - 6 | 1FK-14610-30 | C - 11 |
| 2GH-1111G-00 | B - 2 | 26H-12116-00 | B - 6 | 1FK-12417-10 | B - 9 | 3JP-13414-01 | B - 15 | 1FK-14611-00 | C - 9 | 1FK-14611-00 | C - 11 |
| 30X-11133-10 | B - 2 | 30X-12117-00 | B - 6 | 1FK-12420-20 | B - 9 | 26H-13416-01 | B - 15 | 2L1-14191-00 | C - 6 | 1FK-14613-00 | C - 11 |
| 1FK-11166-00 | B - 13 | 30X-12118-00 | B - 6 | 1FK-12422-10 | B - 9 | 26H-13417-01 | B - 15 | 41R-14193-00 | C - 6 | 3GD-14613-00 | C - 11 |
| 26H-11181-00 | B - 2 | 51Y-12119-00 | B - 6 | 26H-12427-00 | B - 12 | 5GH-13440-00 | B - 15 | 41R-14193-00 | C - 6 | 1FK-14615-00 | C - 11 |
| 1FK-11191-10 | B - 2 | 1FK-12121-01 | B - 6 | 26H-12428-00 | B - 12 | 26H-13476-00 | C - 2 | 41U-14193-00 | C - 6 | 1FK-14618-00 | C - 11 |
| 26H-11193-00 | B - 3 | 26H-12153-01 | B - 6 | 11H-12438-10 | B - 9 | 1UT-13510-00 | C - 3 | 41U-14193-00 | C - 6 | 1FK-14620-30 | C - 12 |
| 214-11198-01 | B - 9 | 26H-12153-09 | B - 6 | 1FK-12446-00 | B - 9 | 1FK-13550-00 | C - 3 | 1FK-14197-01 | C - 6 | 1FK-14624-10 | C - 11 |
| | B - 15 | 26H-12168-00 | B - 6 | 3JP-12449-02 | B - 9 | 16G-13569-00 | C - 3 | 1FK-14197-01 | C - 6 | 1FK-14625-00 | C - 11 |
| | E - 7 | 26H-12168-20 | B - 6 | 1FK-12450-00 | B - 9 | 1AE-13575-01 | C - 3 | 1GR-14197-01 | C - 6 | 1FK-14630-00 | C - 11 |
| 1FK-1130E-00 | C - 3 | 26H-12168-40 | B - 6 | 26H-12459-00 | B - 9 | 1FK-13586-00 | C - 3 | 1GR-14197-01 | C - 6 | 1FK-14638-00 | C - 12 |
| 1FK-1133E-00 | C - 3 | 26H-12168-60 | B - 6 | 1FK-12461-00 | B - 13 | 1FK-13593-00 | C - 3 | | C - 9 | 1FK-1465R-00 | C - 11 |
| 1FK-1133F-00 | C - 3 | 26H-12168-80 | B - 6 | 22W-12462-00 | B - 12 | 1FK-13595-01 | C - 3 | 3JB-14199-00 | C - 6 | 1FK-1465T-00 | C - 11 |
| 1FK-11400-00 | B - 4 | 26H-12168-A0 | B - 6 | 1FK-12467-00 | B - 11 | 1FK-13596-00 | C - 3 | 1UT-14710-12 | C - 9 | 1UT-14710-12 | C - 12 |
| 26H-11413-02 | B - 5 | 26H-12168-F0 | B - 6 | 26H-12469-01 | B - 2 | 1FK-13597-00 | C - 3 | 3G2-14231-20 | C - 5 | 26H-14715-01 | C - 11 |
| 26H-11413-12 | B - 5 | 26H-12168-H0 | B - 6 | 1FK-1246A-10 | B - 12 | 1FK-13907-01 | C - 4 | 3G2-14231-34 | C - 5 | 1FK-14747-00 | C - 12 |
| 26H-11413-22 | B - 5 | 26H-12168-K0 | B - 6 | 1FK-1246E-10 | B - 12 | 26H-14103-00 | C - 7 | | C - 8 | 4K0-14747-00 | C - 12 |
| 26H-11413-32 | B - 5 | 26H-12168-M0 | B - 6 | 1FK-1246K-00 | B - 13 | | C - 10 | 3G2-14231-81 | C - 6 | 3XW-14755-00 | C - 12 |
| 26H-11413-42 | B - 5 | 26H-12168-R0 | B - 6 | 1FK-12479-01 | B - 12 | 12R-14105-00 | C - 5 | 3G2-14231-81 | C - 6 | 1FK-14771-00 | C - 12 |
| 26H-11413-52 | B - 5 | 26H-12168-U0 | B - 6 | 5Y9-12491-00 | E - 4 | | C - 8 | 26H-14291-00 | C - 7 | 2WF-14901-02 | C - 5 |
| 26H-11413-62 | B - 5 | 26H-12168-W0 | B - 6 | 1AA-12535-00 | B - 11 | 1GR-1410A-00 | C - 5 | | C - 7 | | C - 8 |
| 1FK-11416-01 | B - 4 | 26H-12168-Y0 | B - 6 | 1FK-12535-00 | B - 11 | | C - 8 | | C - 10 | 2WF-14902-02 | C - 5 |
| 1FK-11416-11 | B - 4 | 26H-12169-10 | B - 6 | 1FK-12537-00 | B - 11 | 22U-14115-00 | C - 5 | 1FK-14411-01 | C - 4 | | C - 8 |
| 1FK-11416-21 | B - 4 | 26H-12169-30 | B - 6 | 1FK-12560-01 | B - 12 | | C - 8 | 1FK-14412-00 | C - 4 | 2WF-14903-02 | C - 5 |
| 1FK-11416-31 | B - 4 | 26H-12169-50 | B - 6 | 1FK-12566-00 | B - 12 | 3F9-14118-00 | C - 6 | 1FK-14413-00 | C - 4 | | C - 8 |
| 1FK-11416-41 | B - 4 | 26H-12169-70 | B - 7 | 1FK-12576-00 | B - 12 | | C - 10 | 1FK-14414-00 | C - 4 | 2WF-14904-02 | C - 5 |
| 1FK-11416-51 | B - 4 | 26H-12169-90 | B - 7 | 1FK-12577-00 | B - 12 | 41R-14118-01 | C - 6 | 1FK-14417-00 | C - 4 | | C - 8 |
| 1FK-11416-61 | B - 4 | 26H-12169-E0 | B - 7 | 1FK-12578-00 | B - 11 | | C - 9 | 1FK-14437-00 | C - 4 | 1FK-14905-00 | C - 7 |
| 59J-11455-00 | F - 12 | 26H-12169-G0 | B - 7 | 1FK-12579-00 | B - 12 | 26H-1411A-00 | C - 6 | 1FK-14451-00 | C - 4 | | C - 10 |
| 4SV-11498-00 | B - 8 | 26H-12169-J0 | B - 7 | 26H-12588-01 | B - 13 | | C - 9 | 1AE-14452-00 | C - 4 | 5GK-14906-00 | C - 8 |
| 1FK-11500-10 | B - 5 | 26H-12169-L0 | B - 7 | 1FK-12589-00 | B - 13 | 1JH-14139-00 | C - 7 | 1FK-14452-00 | C - 4 | 26H-1490H-00 | C - 5 |
| 1FK-11610-00 | B - 4 | 26H-12169-N0 | B - 7 | 1FK-12591-00 | B - 12 | | C - 10 | 1FK-14453-00 | C - 4 | | C - 8 |
| 1FK-11610-10 | B - 4 | 26H-12169-T0 | B - 7 | 26H-12611-00 | B - 11 | 26H-14139-00 | C - 7 | 1FK-14454-00 | C - 4 | 2WF-1490J-00 | C - 5 |
| 1FK-11610-20 | B - 4 | 2WF-12171-01 | B - 8 | 1FK-12615-00 | B - 13 | | C - 10 | 1FK-14457-00 | C - 4 | | C - 8 |
| 1FK-11631-00-A0 | B - 4 | 3JP-12171-01 | B - 8 | 1FK-12620-00 | B - 11 | 4G0-14142-37 | C - 6 | 1FK-1445E-00 | C - 4 | 26H-1490K-00 | C - 5 |
| 3JP-11633-00 | B - 4 | 26H-12176-02 | B - 8 | 26H-12630-00 | B - 11 | | C - 9 | 1FK-14467-00 | C - 4 | | C - 8 |
| 1FK-11635-00 | B - 4 | 26H-12177-01 | B - 8 | 11H-12673-00 | B - 11 | 1FK-14147-00 | C - 6 | 31A-14477-00 | D - 13 | 31H-1490K-00 | C - 5 |
| 1FK-11636-00 | B - 4 | 2WF-12181-00 | B - 8 | 11H-12675-00 | B - 11 | | C - 9 | 41R-14489-00 | C - 4 | | C - 8 |
| 1FK-11650-01 | B - 4 | 26H-12210-03 | B - 8 | 1FK-13151-00 | C - 2 | 214-14147-00 | C - 6 | 26H-14504-00 | C - 7 | 1FK-1490L-00 | C - 7 |
| 26H-11654-00 | B - 4 | 3JP-12213-01 | B - 8 | 1FK-13161-00 | B - 14 | | C - 9 | | C - 10 | | C - 10 |
| 1FK-11656-00 | B - 4 | 26H-12233-00 | B - 8 | 26H-13161-00 | B - 15 | 22U-14147-00 | C - 6 | 3JB-14536-00 | C - 5 | 22U-1490M-00 | C - 7 |
| 1FK-11656-10 | B - 4 | 26H-12241-00 | B - 8 | 26H-13171-00 | B - 15 | | C - 9 | | C - 8 | | C - 10 |
| 1FK-11656-20 | B - 4 | 26H-12251-00 | B - 8 | 26H-13181-03 | B - 15 | 22V-14147-00 | C - 6 | 22U-14561-00 | C - 5 | 5GK-1491A-00 | C - 7 |
| 1FK-11656-30 | B - 4 | 26H-12252-00 | B - 8 | 1FK-13300-00 | B - 14 | | C - 9 | | C - 8 | | C - 10 |
| 1FK-11656-40 | B - 4 | 1FK-1240J-00 | B - 11 | 26H-13325-00 | B - 14 | 26H-1414G-00 | C - 6 | 22U-14565-00 | C - 6 | 1FK-14933-00 | C - 5 |
| 1FK-11656-50 | B - 4 | 1FK-1240K-00 | B - 11 | 26H-13337-01 | B - 15 | | C - 9 | | C - 9 | | C - 8 |
| 1FK-12111-01 | B - 6 | 11H-12410-01 | B - 9 | 26H-13342-00 | B - 14 | 137-14153-00 | C - 6 | 1FK-14603-10 | C - 11 | 55X-14937-00 | C - 7 |
| 36Y-12113-00 | B - 6 | 11H-12412-01 | B - 10 | 26H-13351-01 | B - 14 | | C - 9 | 1FK-14604-00 | C - 11 | | C - 10 |

NUMERICAL INDEX

| PART NO. | GRID NO. | PART NO. | GRID NO. | PART NO. | GRID NO. | PART NO. | GRID NO. | PART NO. | GRID NO. | PART NO. | GRID NO. |
|--------------|----------|--------------|----------|-----------------|----------|-----------------|----------|--------------|----------|-----------------|----------|
| 1FK-14940-00 | C - 5 | 1FK-15417-10 | C - 13 | 26H-17231-01 | D - 6 | 5GK-2118K-00 | E - 4 | 1FK-2176U-00 | E - 2 | 1FK-23317-00 | E - 10 |
| | C - 8 | 5GK-15418-00 | C - 15 | 1FK-17241-00 | D - 6 | 5GK-2118K-10 | E - 4 | 1FK-2176V-00 | E - 3 | 4PU-2331G-00 | E - 12 |
| 26H-14941-90 | C - 6 | 1FK-15421-10 | C - 15 | 1FK-17251-01 | D - 6 | 1FK-21243-01 | E - 3 | 1FK-21778-00 | D - 15 | 5GK-23340-20 | E - 12 |
| | C - 9 | 5GK-15427-00 | C - 15 | 1FK-17411-00 | D - 6 | 4KB-21268-00 | E - 4 | 1FK-21779-00 | E - 2 | 4R3-23408-00 | E - 9 |
| 26H-14952-22 | C - 5 | 1FK-15428-10 | B - 9 | 4NK-17421-00 | D - 6 | 4R8-21308-00 | D - 12 | 1FK-2177G-00 | E - 3 | 1J7-23415-00 | E - 9 |
| | C - 8 | | C - 15 | 2WE-17524-00 | D - 8 | 1FK-21315-00 | D - 12 | 1FK-2177M-00 | E - 4 | 26H-23418-01 | E - 9 |
| 22U-14968-00 | C - 6 | 1FK-15431-10 | C - 15 | 2WE-17527-00 | D - 8 | 3UF-21359-00 | E - 3 | 1FK-21781-00 | E - 2 | 1FK-23435-20 | E - 9 |
| | C - 9 | 1FK-15441-00 | C - 14 | 3UF-17531-00 | D - 8 | 5H9-21376-00 | E - 15 | 1FK-21782-00 | E - 2 | 1FK-23437-10 | E - 9 |
| 22V-14968-00 | C - 6 | 26H-15449-00 | C - 15 | 4X7-17531-00-15 | D - 8 | 1FK-2141V-10 | D - 12 | 5GK-2179R-20 | E - 4 | 1FK-23441-10 | E - 9 |
| | C - 9 | 3JP-15451-01 | C - 15 | 4X7-17531-00-30 | D - 8 | 1AA-2143A-00 | D - 12 | 5GK-2179W-10 | E - 4 | 1FK-23442-10 | E - 9 |
| 1FK-14985-00 | C - 5 | 1FK-15455-00 | C - 15 | 4X7-17531-00-40 | D - 8 | 1FK-21511-00-7Y | D - 13 | 1FK-21816-00 | E - 3 | 584-23484-01 | E - 10 |
| | C - 9 | 3JP-15461-01 | C - 15 | 4X7-17531-00-50 | D - 8 | 1FK-21611-00-33 | D - 13 | 26H-21816-01 | E - 3 | 1FK-23486-00 | E - 9 |
| 26H-14987-00 | C - 7 | 3JP-15462-01 | D - 2 | 3UF-17531-10 | D - 8 | 1FK-21629-00 | D - 13 | 1FK-21826-00 | E - 4 | 1FK-24110-10-33 | E - 13 |
| | C - 10 | 4H7-15486-00 | C - 15 | 3UF-17531-20 | D - 8 | 1FK-2163A-10 | D - 13 | 26H-21828-00 | E - 3 | 1FK-2414A-00 | E - 13 |
| 31H-14987-00 | C - 7 | 1FK-15494-00 | F - 12 | 3UF-17531-30 | D - 8 | 1FK-2163E-00 | D - 14 | 1FK-21871-00 | E - 3 | 3JP-2415H-A0 | E - 14 |
| | C - 10 | 26H-15512-00 | D - 3 | 3UF-17531-40 | D - 8 | 1FK-21645-10 | D - 13 | 26H-21874-00 | E - 3 | 3JP-2415H-B0 | E - 14 |
| 11H-14991-00 | C - 7 | 26H-15514-00 | D - 3 | 3UF-17531-50 | D - 9 | 5BN-21668-00 | E - 4 | 26H-21875-00 | E - 3 | 1JH-24170-00 | E - 14 |
| | C - 10 | 26H-15515-00 | D - 3 | 1J7-17537-Y0-30 | E - 6 | 5BN-21668-10 | E - 4 | 1J7-22141-00 | E - 5 | 25H-24180-00 | E - 13 |
| 2F1-14991-00 | C - 5 | 26H-15517-00 | D - 3 | 1J7-17537-Y0-40 | E - 6 | 1FK-21670-01 | D - 13 | 42X-22141-00 | E - 5 | 1FK-24181-00 | E - 13 |
| | C - 8 | 26H-15521-00 | D - 3 | 1J7-17537-Y0-50 | E - 6 | 4YN-21686-00 | E - 4 | 1J7-22143-00 | E - 5 | 1FK-24182-00 | E - 13 |
| 341-14991-00 | C - 5 | 26H-15522-00 | D - 3 | 26H-17551-00 | D - 8 | 1FK-21708-00 | E - 2 | 26H-22189-00 | E - 5 | 1FK-24183-00 | E - 13 |
| | C - 8 | 11H-15580-00 | D - 3 | 26H-17556-00 | D - 8 | 3JP-21711-10 | D - 15 | 2H7-2219X-00 | E - 5 | 1FK-24184-00 | E - 13 |
| 1J7-14994-00 | C - 6 | 1J7-15583-01 | D - 3 | 2H7-17571-01 | D - 8 | 2N4-21717-00 | D - 15 | 3JP-22210-00 | E - 8 | 1FK-24186-00 | E - 13 |
| | C - 9 | 26H-16150-10 | D - 4 | 2H7-17590-00 | E - 7 | 437-221717-10 | D - 13 | 42X-22243-00 | E - 8 | 1JH-24190-00 | E - 14 |
| 1FK-15100-10 | C - 13 | 26H-16154-00 | D - 4 | 1FK-18101-01 | D - 11 | 1FK-2171E-00 | E - 2 | 5GK-23102-10 | E - 11 | 1FK-2419A-00 | E - 14 |
| 26H-15113-00 | C - 14 | 26H-16307-01 | D - 4 | 1FK-18110-00 | D - 11 | 1FK-2171H-00 | E - 2 | 5GK-23103-10 | E - 11 | 1JH-2419E-00 | E - 14 |
| 59J-15113-00 | F - 12 | 26H-16321-01 | D - 4 | 22N-18113-00 | D - 11 | 1FK-2171L-00 | E - 2 | 5GK-23110-00 | E - 11 | 1FK-24311-03 | E - 14 |
| 26H-15138-00 | C - 13 | 26H-16324-00 | D - 4 | 42X-18115-00 | D - 11 | 1FK-2171M-00 | E - 3 | 3LR-23111-00 | E - 11 | 1FK-24314-00 | E - 13 |
| 4G0-15138-00 | C - 13 | 1FK-16334-00 | D - 4 | 1FK-18128-00 | D - 11 | 1FK-2171T-00 | E - 2 | 3YF-23118-00 | E - 11 | 1FK-24315-00 | E - 13 |
| 4H7-15189-00 | C - 13 | 1FK-16335-00 | D - 4 | 26H-18140-02 | D - 11 | 1FK-2171U-00 | E - 2 | 4KM-23123-01 | E - 12 | 1JH-24316-02 | E - 14 |
| 59J-15191-00 | F - 12 | 132-16346-00 | D - 11 | 4NK-18141-00 | D - 10 | 1FK-2171X-00 | E - 2 | 5EB-23125-00 | E - 11 | 1JH-24335-00 | E - 14 |
| 1AA-15326-00 | C - 13 | 1FK-16351-00 | D - 4 | 1FK-18152-00 | D - 11 | 3JP-21721-10 | D - 15 | 5GK-23126-10 | E - 11 | 1FK-24376-00 | E - 13 |
| 1AA-15336-00 | C - 13 | 1FK-16352-00 | D - 4 | 2H9-18154-00 | D - 11 | 1FK-2172A-01 | D - 15 | 5GK-23136-10 | E - 11 | 1FK-24393-00 | E - 13 |
| 26H-15337-01 | B - 9 | 36Y-16356-00 | D - 4 | 4NK-18185-00 | D - 10 | 1FK-2172F-00 | D - 15 | 3LR-2313A-10 | E - 9 | 1FK-24560-00 | E - 13 |
| | C - 15 | 4NK-16357-00 | D - 4 | 26H-18511-01 | D - 10 | 1FK-2172G-00 | D - 15 | 5GK-23141-00 | E - 11 | 1FK-24566-00 | E - 13 |
| 26H-15338-00 | B - 9 | 1FK-16371-00 | D - 4 | 26H-18512-00 | D - 10 | 1FK-2172H-00 | D - 15 | 4PU-23144-00 | E - 11 | 54K-24602-00 | E - 13 |
| | C - 15 | 1FK-16375-00 | D - 5 | 26H-18513-00 | D - 10 | 1FK-2172K-01 | E - 3 | 4PU-23145-01 | E - 11 | 5GK-2470F-00 | E - 15 |
| 1FK-15358-00 | F - 12 | 1FK-16381-11 | D - 4 | 26H-18531-00 | D - 10 | 1FK-2172M-00 | E - 2 | 4V4-23146-L0 | E - 11 | 5GK-2470F-10 | E - 15 |
| 2H7-15361-00 | C - 14 | 1FK-16383-00 | D - 4 | 26H-18536-00 | D - 11 | 1FK-2172W-00 | D - 15 | 3LR-23149-00 | E - 11 | 5GK-2470F-20 | E - 15 |
| 2H9-15363-00 | C - 14 | 26H-16384-00 | D - 4 | 26H-18540-03 | D - 10 | 3JP-21731-00 | D - 15 | 4V4-23153-L0 | E - 11 | 18A-24724-00 | E - 2 |
| 1FK-15365-00 | B - 14 | 26H-16385-00 | D - 4 | 4UN-18542-00 | D - 10 | 1FK-21732-00 | E - 2 | 509-23158-L0 | E - 11 | 1FK-24736-00 | E - 15 |
| 26H-15365-00 | B - 15 | 1FK-1638A-00 | D - 5 | 4UN-18566-00 | D - 10 | 5GK-2173B-00 | D - 15 | 3LR-23168-00 | E - 11 | 3UF-24737-00 | E - 15 |
| 26H-15366-01 | B - 15 | 26H-16399-00 | D - 4 | 3UF-21105-00-P0 | D - 12 | 3JP-21741-00 | D - 15 | 5GK-23170-00 | E - 11 | 1FK-2473T-00 | E - 15 |
| 26H-15373-00 | C - 14 | 1FK-17121-01 | D - 6 | 2EN-21110-02-P0 | D - 12 | 1FK-21746-00 | E - 2 | 5EA-23171-30 | E - 11 | 22W-24741-00 | E - 15 |
| 1FK-15379-00 | F - 12 | 1FK-17141-00 | D - 6 | 1FK-21140-00-P0 | D - 12 | 1FK-21747-00 | D - 15 | 4YR-23173-00 | E - 11 | 5GK-24750-00 | E - 15 |
| 26H-15381-00 | C - 14 | 1FK-17151-01 | D - 6 | 1FK-2117F-01 | D - 12 | 5GK-2174B-00 | D - 15 | 1FK-23174-10 | E - 9 | 1FK-24760-00 | E - 15 |
| 26H-15383-00 | C - 14 | 1FK-17211-00 | D - 6 | 1FK-2117M-00 | D - 12 | 1FK-2175J-00 | E - 2 | 278-23181-50 | E - 11 | 1FK-2476F-00 | E - 15 |
| 1FK-15411-10 | C - 15 | 1FK-17221-01 | D - 6 | 1FK-2117N-01 | D - 12 | 1FK-2175K-00 | E - 3 | 4V4-23188-L0 | E - 11 | 5GK-24771-00 | E - 15 |

NUMERICAL INDEX

| PART NO. | GRID NO. | PART NO. | GRID NO. | PART NO. | GRID NO. | PART NO. | GRID NO. | PART NO. | GRID NO. | PART NO. | GRID NO. |
|-----------------|----------|-----------------|----------|-----------------|----------|--------------|----------|-----------------|----------|-----------------|----------|
| 1FK-24772-00 | E - 15 | 55R-25875-00 | F - 7 | 1NH-27413-00 | F - 9 | 1RL-81950-92 | G - 11 | 1FK-83371-02 | G - 11 | 42X-84721-60 | G - 6 |
| 1FK-24780-00 | E - 15 | 55R-25876-00 | F - 7 | 26H-27414-00 | F - 9 | 3JP-81960-01 | G - 11 | 1GR-83507-10 | G - 3 | 42X-84723-01 | G - 6 |
| 5GK-24790-00 | E - 15 | 42H-25885-01 | F - 7 | 1UT-27420-10 | F - 9 | 3H5-81980-00 | G - 10 | 1FK-83509-00 | G - 3 | 11H-85110-01 | G - 9 |
| 1FK-24796-00 | E - 2 | 31A-25894-01 | F - 11 | 1UT-27430-01 | F - 9 | 4U8-81980-M0 | G - 11 | 42X-83517-00 | G - 3 | 1FK-85130-00 | G - 9 |
| 341-25149-00 | F - 2 | 1FK-25895-00 | F - 11 | 1NH-27433-00 | F - 9 | 5E3-82110-81 | G - 10 | 1FK-83519-00 | G - 3 | 1FK-85720-00 | G - 8 |
| 5GK-25168-00-33 | F - 2 | 1FK-2589F-00 | F - 8 | 26H-2743E-00 | F - 9 | 1FK-82112-00 | G - 10 | 3UF-83520-00 | G - 3 | 42H-85740-00 | F - 13 |
| 1FK-25181-00 | F - 2 | 36Y-2589H-00 | F - 7 | 1UT-27440-01 | F - 9 | 1UT-82115-00 | G - 10 | 12R-83523-00 | G - 3 | 1FK-85752-01 | E - 14 |
| 1FK-25190-02 | F - 2 | 26H-25919-00 | F - 5 | 1FK-27442-00 | F - 9 | 1FK-82116-00 | G - 10 | 1FK-83523-00 | G - 3 | 42X-85753-00 | E - 14 |
| 148-25315-00 | F - 2 | 3GM-25919-00 | F - 3 | 1FK-27443-00 | F - 9 | 1FK-82122-00 | G - 10 | 1E6-83524-00 | G - 3 | 1FK-85821-00 | F - 13 |
| 2H7-25315-00 | F - 4 | 3HE-25924-00 | F - 3 | 1FK-28100-01 | D - 12 | 1E6-82131-00 | G - 10 | 1FK-83526-00 | G - 4 | 1FK-85826-00 | F - 13 |
| 1J7-25319-02 | F - 4 | | F - 5 | 3JL-28177-A0 | E - 4 | 1AE-82150-00 | G - 10 | 1FK-83535-00 | G - 3 | 1FK-85830-M2 | F - 13 |
| 1FK-25327-00 | F - 5 | 3GM-25925-00 | F - 3 | 3JL-28177-B0 | E - 4 | 1AE-82151-00 | G - 10 | 3JP-8353G-10 | G - 3 | 1FK-85850-00 | F - 13 |
| 5GK-25338-00-33 | F - 4 | 3HE-25925-00 | F - 5 | 3TU-28344-00 | E - 4 | 42X-82151-20 | G - 10 | 1FK-8353H-00 | G - 3 | 36Y-W0041-00 | F - 7 |
| 1FK-25364-00 | F - 4 | 1FK-26111-10 | F - 6 | 1FK-28345-00 | E - 2 | 3JP-82305-12 | G - 8 | 3JP-83540-10 | G - 3 | 1FK-W0042-50 | F - 11 |
| 26H-25366-01 | F - 4 | 3JB-26240-00 | F - 6 | 1FK-2837N-00 | D - 15 | 25G-82310-10 | G - 8 | 1FK-83545-00 | G - 3 | 3GM-W0045-02 | F - 3 |
| 36Y-25371-00 | F - 5 | 3JB-26241-00 | F - 6 | 1FK-2837R-00 | D - 15 | 2EN-82317-00 | G - 8 | 1FK-83550-21 | G - 4 | 1FK-W0046-01 | F - 5 |
| 4NK-25381-10 | F - 4 | 26H-26244-01 | F - 6 | 1FK-46101-10 | E - 6 | 5H0-82341-00 | G - 8 | 3JP-83559-10 | G - 4 | 31A-W0047-00 | F - 5 |
| 5MT-25398-00 | F - 2 | 26H-26261-01 | F - 6 | 1J7-46117-Y0-25 | E - 6 | 4X7-82342-00 | G - 8 | 5GK-83570-00 | G - 3 | 3HE-W0047-50 | F - 3 |
| | F - 4 | 26H-26262-01 | F - 6 | 1J7-46117-Y0-30 | E - 6 | 1FK-82370-00 | G - 8 | 5GK-83570-10 | G - 3 | 1J3-W0048-00 | F - 3 |
| 5MT-25398-10 | F - 2 | 26H-26272-00 | F - 6 | 1J7-46117-Y0-40 | E - 6 | 22N-82380-10 | G - 8 | 11H-83591-00 | G - 8 | | F - 5 |
| | F - 4 | 3JB-26273-00 | F - 6 | 1J7-46117-Y0-50 | E - 6 | 1FK-83912-01 | G - 10 | 1FK-83912-20 | F - 8 | 1NL-W0048-00 | D - 5 |
| 5MT-25398-20 | F - 2 | 1AA-26280-10 | F - 8 | 22U-46118-00-12 | E - 6 | 1FK-82530-02 | G - 10 | 36Y-83913-01 | G - 7 | 31A-W0057-00 | F - 5 |
| | F - 4 | 3JB-2628J-00 | F - 6 | 22U-46118-00-14 | E - 6 | 1FK-82539-00 | G - 10 | 36Y-83922-00 | G - 7 | 3HE-W0057-50 | F - 3 |
| 3JP-2580T-00 | F - 3 | 1AA-26290-10 | F - 7 | 22U-46118-00-16 | E - 6 | 1L9-82540-00 | G - 8 | 3TB-83936-00 | G - 10 | 26H-W0098-00 | D - 5 |
| 3JP-2580U-00 | F - 3 | 1FK-26311-01 | F - 6 | 22U-46118-00-18 | E - 7 | 1FK-82541-00 | G - 8 | 437-83936-01 | G - 10 | 2KW-W0099-00 | F - 8 |
| 4BH-2580W-01 | F - 5 | 1FK-26312-01 | F - 6 | 22U-46118-00-20 | E - 7 | 3LN-82560-01 | G - 8 | 1FK-83973-00 | G - 7 | 1FK-W1112-12 | B - 2 |
| 1FK-25819-00 | F - 5 | 1FK-26313-01 | C - 7 | 2H7-46122-00 | E - 6 | 3LD-82566-70 | G - 10 | 1FK-83973-11 | G - 7 | 26H-W1751-01 | D - 8 |
| 3LR-2581T-01 | F - 3 | | C - 10 | 4H7-46123-00 | E - 6 | 3JP-82590-00 | G - 10 | 36Y-83980-01 | G - 7 | 2EN-W2211-00-35 | E - 5 |
| 1FK-25827-01 | F - 5 | 1FK-2631J-00 | C - 7 | 4H7-46125-00 | E - 6 | 1UA-82591-00 | F - 8 | 42X-84124-60 | G - 5 | 2KW-W2645-00 | F - 8 |
| 1FK-25828-01 | F - 5 | | C - 10 | 1FK-46152-01 | E - 6 | | G - 10 | 214-84153-60 | E - 3 | 26H-Y1319-10 | B - 15 |
| 36Y-25831-00 | F - 5 | 5H0-26393-00 | F - 6 | 4YE-46153-00 | E - 6 | 36Y-82917-00 | G - 7 | 2F9-84314-00 | G - 5 | 1FK-Y217F-20-33 | E - 2 |
| 1KT-25836-00 | F - 3 | 1FK-26452-01 | F - 8 | 1FK-46154-00 | E - 7 | 5GK-83310-00 | F - 15 | 42X-84315-01 | G - 5 | 90105-06153 | B - 2 |
| 41Y-25836-00 | F - 5 | 1AE-26454-00 | F - 8 | 1FK-46156-00 | E - 7 | 5VN-83311-00 | F - 15 | 42X-84321-A0 | G - 5 | 90105-06375 | G - 5 |
| 3HE-2583T-01 | F - 7 | 3GM-26455-00 | F - 8 | 1FK-46157-00-15 | E - 7 | 5VN-83311-10 | F - 15 | 5GK-84330-00 | G - 5 | 90105-07004 | B - 8 |
| 341-25846-00 | F - 2 | 26H-26464-00 | F - 8 | 1FK-46157-00-20 | E - 7 | 1D6-83312-10 | F - 15 | 341-84331-60 | G - 5 | 90105-08055 | F - 5 |
| 1FK-25850-50 | F - 11 | 1AE-26467-01 | F - 8 | 1FK-46172-00 | E - 7 | 5VN-83312-10 | F - 15 | 1A0-84332-60 | G - 5 | 90105-08066 | D - 12 |
| 3HE-25852-01 | F - 7 | 1FK-26470-01 | F - 8 | 4X7-46180-00 | E - 7 | 1D6-83312-20 | F - 15 | 198-84334-60 | G - 5 | 90105-081A0 | D - 12 |
| 2KF-25852-50 | F - 11 | 1FK-26475-00 | F - 8 | 3UF-81410-10 | F - 12 | 5VN-83312-20 | F - 15 | 1FK-84338-00 | G - 5 | 90105-081A1 | F - 9 |
| 36Y-25854-00 | F - 7 | 1UT-27111-01-R4 | F - 10 | 3UF-81450-10 | F - 12 | 1D6-83313-00 | F - 15 | 42X-84345-00 | G - 5 | | F - 11 |
| 360-25854-01 | F - 11 | 371-27114-00 | F - 10 | 3UF-81670-00 | F - 12 | 1AA-83318-00 | F - 15 | 42X-84366-00 | G - 5 | 90105-10248 | C - 14 |
| 2GU-25855-00 | F - 11 | 1FK-27115-00 | F - 10 | 3AJ-81801-00 | F - 14 | 5GK-83320-00 | F - 15 | 2F9-84375-00 | G - 5 | 90105-10249 | C - 14 |
| 4L0-25862-01 | F - 7 | 1FK-27211-00-93 | F - 10 | 1FK-81815-00 | F - 14 | 1D6-83330-00 | F - 15 | 5Y3-84395-00 | G - 5 | 90105-10271 | C - 12 |
| | F - 8 | 1FK-27212-00 | F - 10 | 1FK-81826-10 | F - 14 | 1D6-83340-00 | F - 15 | 2F9-84397-01 | G - 5 | 90105-10376 | D - 12 |
| 36Y-25867-00 | F - 7 | 47X-27222-00 | F - 10 | 4XV-8182A-00 | F - 14 | 2UJ-83350-00 | G - 11 | 1FK-84516-01-98 | D - 13 | 90105-10638 | F - 3 |
| 1FK-25872-03 | F - 7 | 1FK-27311-00-R4 | F - 10 | 11H-81844-00 | F - 14 | 26H-83354-00 | G - 8 | 1FK-84527-00 | D - 14 | | F - 5 |
| 3LR-25873-02 | F - 7 | 1FK-27315-00 | F - 10 | 1FK-81847-00 | F - 14 | 57M-83358-00 | F - 15 | 1FK-84700-60 | G - 6 | 90105-12252 | D - 12 |
| 3LR-25874-02 | F - 7 | 1FK-27352-00 | F - 10 | 1FK-81890-00 | F - 14 | 1D6-83363-00 | F - 15 | 1FK-84702-00 | G - 6 | 90105-12374 | B - 4 |
| 1FK-25874-03 | F - 11 | 1UT-27410-10 | F - 9 | 3UF-81940-00 | G - 10 | 1D6-83363-10 | F - 15 | 256-84714-61 | G - 6 | 90109-063F8 | D - 11 |

NUMERICAL INDEX

| PART NO. | GRID NO. | PART NO. | GRID NO. | PART NO. | GRID NO. | PART NO. | GRID NO. | PART NO. | GRID NO. | PART NO. | GRID NO. |
|-------------|----------|-------------|----------|-------------|----------|-------------|----------|-------------|----------|-------------|----------|
| 90109-06468 | F - 10 | 90154-06033 | C - 3 | 90201-08087 | E - 13 | 90338-08163 | E - 9 | 90460-59211 | C - 4 | 90501-06022 | D - 10 |
| 90109-08050 | D - 11 | 90157-05050 | C - 5 | 90201-08326 | D - 12 | 90338-10150 | B - 3 | 90461-15100 | E - 13 | 90501-06585 | C - 3 |
| 90109-083G4 | F - 3 | | C - 8 | 90201-08676 | D - 9 | 90338-11152 | C - 13 | 90462-06192 | C - 15 | 90501-08668 | E - 14 |
| | F - 5 | 90157-05079 | G - 10 | 90201-100A1 | E - 8 | 90338-20113 | E - 5 | 90462-20149 | C - 3 | 90501-10312 | G - 7 |
| 90109-103G0 | C - 13 | 90157-05084 | G - 5 | 90201-10118 | D - 5 | 90340-14042 | E - 7 | 90464-13073 | G - 10 | 90501-106A4 | B - 12 |
| 90109-10658 | F - 10 | 90159-03102 | G - 3 | | F - 8 | 90340-14068 | C - 15 | 90464-15192 | G - 10 | 90501-106A5 | B - 12 |
| 90109-106A1 | C - 13 | 90159-05073 | B - 12 | 90201-10128 | B - 15 | 90340-14132 | B - 9 | 90464-16021 | D - 13 | 90501-16491 | E - 7 |
| 90109-107A2 | F - 10 | 90159-05119 | C - 4 | 90201-102G9 | B - 2 | | B - 15 | 90464-16025 | D - 13 | 90501-75638 | D - 8 |
| 90110-06035 | D - 5 | 90159-06033 | E - 15 | 90201-106E0 | C - 12 | | E - 7 | 90464-16039 | G - 10 | 90502-09024 | E - 9 |
| 90110-06054 | C - 11 | 90159-06056 | F - 11 | 90201-10742 | C - 12 | 90340-20090 | B - 2 | 90464-20070 | E - 14 | 90506-07136 | E - 5 |
| 90110-06074 | G - 7 | 90164-04009 | G - 3 | 90201-11597 | C - 14 | 90387-045R4 | G - 8 | 90464-30071 | E - 13 | 90506-08227 | D - 11 |
| 90110-06084 | B - 10 | 90167-04057 | G - 4 | 90201-121H0 | B - 5 | 90387-06026 | G - 6 | 90465-08193 | C - 2 | 90506-13312 | D - 11 |
| 90110-06102 | D - 15 | 90170-06010 | G - 7 | 90201-12688 | D - 11 | 90387-06033 | B - 11 | 90465-08220 | C - 15 | 90506-18305 | F - 10 |
| 90110-06237 | D - 2 | 90170-06228 | D - 11 | 90201-12790 | C - 14 | 90387-060A7 | E - 3 | 90465-08233 | C - 14 | 90506-45222 | F - 10 |
| 90110-06238 | C - 15 | 90170-20323 | D - 4 | 90201-127E1 | D - 11 | 90387-06299 | F - 13 | 90465-08287 | C - 14 | 90507-29019 | F - 10 |
| 90110-06239 | B - 9 | 90176-06041 | G - 5 | 90201-166R5 | E - 6 | 90387-062G5 | E - 13 | 90465-23286 | C - 2 | 90508-32588 | D - 11 |
| | B - 12 | 90176-08040 | D - 12 | 90201-166R6 | D - 8 | 90387-06500 | C - 3 | 90467-08003 | B - 12 | 90560-17322 | F - 2 |
| 90110-06240 | B - 9 | 90176-10033 | D - 12 | 90201-181U5 | F - 4 | 90387-07037 | B - 11 | 90467-08021 | C - 3 | 90560-20295 | F - 4 |
| | C - 15 | 90176-10073 | E - 8 | 90201-220T0 | E - 9 | 90387-07789 | D - 13 | 90467-08075 | E - 13 | 90560-30234 | D - 10 |
| | F - 7 | 90176-10075 | E - 7 | 90201-231A2 | E - 7 | 90387-173R6 | F - 2 | 90467-08092 | C - 4 | 91314-06016 | C - 3 |
| | F - 8 | 90176-22081 | E - 9 | 90201-232K5 | D - 6 | 90387-17543 | E - 5 | 90467-09006 | E - 4 | 91314-06020 | E - 9 |
| 90110-06241 | B - 9 | 90179-08327 | B - 4 | 90201-252K4 | D - 8 | 90387-200J2 | F - 5 | 90467-09103 | E - 14 | 91314-06050 | E - 9 |
| 90110-06242 | C - 15 | 90179-08673 | C - 11 | 90201-25634 | D - 8 | 90387-203H7 | F - 4 | 90467-10008 | C - 7 | 91314-08032 | E - 12 |
| 90110-06243 | D - 5 | 90179-10247 | D - 12 | 90201-256K5 | D - 6 | 90401-08038 | B - 15 | | C - 10 | 91317-06020 | B - 8 |
| 90110-10092 | D - 12 | 90179-10414 | B - 2 | 90201-256K6 | D - 6 | 90401-08093 | C - 2 | 90467-10039 | C - 3 | | B - 9 |
| 90110-10161 | D - 12 | 90179-16661 | E - 6 | 90201-256K7 | D - 6 | 90401-10020 | F - 7 | 90467-10041 | E - 14 | | C - 3 |
| 90111-05012 | D - 15 | 90179-16662 | D - 8 | 90201-350F3 | D - 3 | | F - 8 | 90467-10135 | C - 4 | | F - 7 |
| 90116-08427 | E - 6 | 90179-25033 | E - 9 | 90202-05193 | E - 14 | | F - 11 | 90467-11019 | E - 4 | 91317-06025 | B - 14 |
| 90116-10249 | E - 6 | 90179-44328 | D - 8 | 90202-26142 | E - 9 | 90401-10084 | D - 5 | 90467-11090 | B - 13 | 91317-06030 | B - 15 |
| 90116-10411 | C - 13 | 90183-04027 | E - 2 | 90208-04029 | E - 10 | 90401-10108 | B - 15 | 90467-11106 | E - 14 | 91317-08014 | D - 3 |
| 90116-10428 | E - 6 | | G - 8 | 90209-06096 | D - 2 | 90401-10160 | F - 7 | 90467-12124 | E - 13 | 91317-08020 | D - 13 |
| 90116-10429 | C - 13 | 90183-06008 | D - 15 | 90209-11262 | B - 2 | 90401-20145 | B - 15 | 90467-14015 | B - 13 | 91317-08030 | E - 9 |
| 90119-06044 | E - 15 | 90185-10037 | F - 10 | 90209-21281 | D - 8 | 90430-06014 | C - 15 | 90467-14057 | F - 11 | 91317-08040 | E - 9 |
| 90119-06056 | E - 3 | 90185-10091 | F - 10 | 90209-25196 | D - 6 | 90430-06166 | C - 13 | 90467-23067 | B - 12 | 91380-05008 | C - 11 |
| 90119-06115 | C - 11 | 90185-18167 | F - 4 | 90209-27192 | D - 6 | 90430-08119 | B - 15 | 90468-03178 | D - 15 | 91380-05025 | C - 11 |
| 90119-06218 | B - 2 | 90201-05725 | G - 3 | 90209-32231 | D - 6 | 90430-10005 | F - 7 | 90468-12006 | F - 13 | 91380-05045 | C - 11 |
| 90149-05321 | D - 10 | 90201-06055 | D - 13 | 90215-08115 | D - 11 | | F - 11 | 90468-98132 | B - 9 | 91401-16012 | F - 10 |
| | G - 8 | 90201-06057 | D - 14 | 90215-22238 | E - 5 | 90430-10148 | D - 5 | | C - 15 | 91808-16023 | B - 2 |
| 90149-06011 | E - 14 | 90201-06071 | G - 4 | 90215-25218 | D - 4 | 90445-086A8 | E - 13 | 90480-12296 | E - 2 | 92014-06012 | D - 15 |
| 90149-06131 | G - 7 | 90201-060A3 | G - 5 | 90240-08013 | F - 10 | 90445-08715 | C - 3 | 90480-13018 | C - 3 | 92014-06025 | D - 15 |
| 90149-06154 | D - 12 | 90201-06380 | E - 3 | 90249-12167 | F - 4 | 90445-090A9 | C - 4 | 90480-14023 | F - 13 | 92017-05010 | C - 3 |
| 90149-08152 | C - 14 | | F - 10 | 90254-03008 | B - 2 | 90445-09112 | B - 12 | 90480-14052 | B - 11 | 92901-04100 | C - 5 |
| 90151-05034 | F - 13 | | F - 13 | 90269-04003 | E - 10 | 90445-112K7 | E - 14 | 90480-14229 | G - 4 | | C - 8 |
| 90151-06013 | D - 10 | | G - 6 | 90280-05029 | B - 4 | 90445-11706 | E - 14 | 90480-15235 | E - 3 | | F - 11 |
| 90151-06041 | C - 14 | 90201-06557 | G - 8 | 90331-15039 | D - 6 | 90445-120E7 | C - 4 | 90480-15316 | G - 6 | 92901-04600 | F - 11 |
| | D - 11 | 90201-065G8 | E - 13 | 90338-05151 | B - 11 | 90450-22017 | B - 12 | 90480-18276 | B - 11 | 92901-08700 | E - 7 |
| 90151-06061 | C - 13 | 90201-06674 | F - 12 | 90338-06134 | B - 9 | 90450-38040 | B - 11 | 90480-19283 | B - 11 | 92902-03100 | G - 3 |
| | C - 15 | 90201-08083 | F - 10 | 90338-08163 | D - 13 | 90460-49274 | C - 3 | 90501-04623 | D - 3 | 92903-06100 | F - 10 |

NUMERICAL INDEX

| PART NO. | GRID NO. | PART NO. | GRID NO. | PART NO. | GRID NO. | PART NO. | GRID NO. | PART NO. | GRID NO. | PART NO. | GRID NO. |
|-------------|----------|-------------|----------|-------------|----------|-------------|----------|-------------|----------|-------------|----------|
| 92903-06600 | E - 9 | 93109-08061 | D - 4 | 93332-00008 | E - 9 | 95311-08600 | E - 7 | 97007-06016 | G - 5 | 98507-06016 | C - 15 |
| 92903-10100 | E - 7 | 93210-03119 | C - 5 | 93332-00010 | E - 5 | 95604-08200 | F - 5 | | G - 10 | | D - 13 |
| 92903-20600 | F - 4 | | C - 8 | 93332-00024 | D - 8 | 95606-06100 | F - 8 | 97007-06020 | B - 11 | | D - 15 |
| 92904-08600 | E - 5 | 93210-06632 | D - 4 | 93332-00028 | D - 8 | 95607-06100 | F - 9 | 97007-06025 | D - 4 | | F - 12 |
| 92907-04200 | E - 2 | 93210-06667 | B - 14 | 93410-11002 | B - 14 | | G - 7 | 97017-06010 | C - 12 | 98507-06020 | D - 15 |
| | G - 8 | | B - 15 | 93410-22039 | E - 7 | 95607-10200 | E - 9 | 97017-10045 | C - 12 | | G - 8 |
| 92907-04600 | G - 4 | | C - 14 | 93410-23056 | D - 6 | 95617-08620 | B - 2 | 97027-06016 | D - 13 | 98507-06025 | F - 13 |
| | G - 7 | 93210-13361 | B - 15 | | E - 7 | 95617-08635 | B - 2 | 97027-06020 | D - 11 | 98507-06030 | B - 12 |
| | G - 8 | 93210-14104 | B - 12 | 93440-20088 | E - 7 | 95704-06500 | F - 15 | 97027-06030 | E - 13 | | G - 11 |
| 92907-05100 | G - 9 | 93210-14369 | C - 15 | 93440-28062 | D - 6 | 95707-05500 | G - 9 | 97080-06008 | C - 11 | 98507-06040 | E - 3 |
| 92907-05200 | G - 9 | 93210-14579 | B - 15 | 93440-30077 | D - 6 | 95707-06500 | D - 13 | 97701-40012 | G - 3 | | F - 12 |
| 92907-05300 | B - 11 | 93210-14637 | B - 15 | 93440-34025 | D - 6 | | E - 2 | 97707-30112 | F - 6 | 98511-04008 | C - 6 |
| 92907-05600 | B - 11 | 93210-15620 | F - 11 | 93440-45022 | F - 4 | | E - 15 | 97707-40512 | E - 2 | | C - 9 |
| | C - 3 | 93210-16629 | B - 2 | 93440-52118 | D - 6 | | G - 10 | 97707-40516 | G - 8 | 98511-04012 | C - 5 |
| | C - 11 | 93210-18322 | B - 2 | 93450-19095 | B - 4 | 95707-08500 | D - 13 | 97707-40616 | G - 6 | | C - 8 |
| | F - 5 | | D - 4 | 93511-32017 | D - 4 | 95707-10500 | F - 9 | 97707-40625 | G - 6 | 98517-06012 | F - 9 |
| 92907-06100 | F - 7 | 93210-21631 | B - 2 | 93603-07073 | D - 4 | 95707-12500 | G - 2 | 97707-50114 | C - 4 | 98706-04012 | F - 8 |
| | F - 8 | 93210-22382 | C - 4 | 93603-10049 | D - 10 | 95807-06010 | E - 2 | 97707-50612 | E - 13 | 99001-05600 | E - 3 |
| | G - 6 | | C - 13 | 93603-14026 | B - 9 | 95807-06012 | E - 15 | 97707-60516 | F - 13 | 99001-10600 | D - 11 |
| 92907-06200 | D - 15 | 93210-27194 | B - 9 | 93604-12037 | D - 10 | 95807-08012 | E - 13 | 97801-04010 | C - 5 | 99009-10400 | B - 9 |
| | E - 14 | | B - 12 | 93604-16092 | D - 10 | 95807-12016 | C - 14 | | C - 8 | 99009-12400 | B - 14 |
| 92907-06600 | B - 11 | 93210-27370 | C - 14 | 93615-12088 | D - 3 | 95812-10050 | E - 7 | 97801-05008 | C - 7 | | D - 11 |
| | C - 14 | 93210-29196 | G - 8 | 93900-00025 | F - 2 | 95814-06045 | C - 13 | | C - 10 | 99009-52500 | F - 4 |
| | D - 13 | 93210-45150 | C - 15 | | F - 4 | 95814-06070 | C - 13 | 97801-05012 | C - 5 | 99247-00080 | D - 13 |
| | D - 15 | 93210-45511 | B - 10 | 94111-1805D | F - 2 | 95814-06090 | C - 13 | | C - 8 | 99530-08016 | B - 15 |
| | E - 9 | 93210-45578 | C - 3 | 94111-1805F | F - 2 | 95814-08045 | C - 13 | 97801-06010 | C - 7 | 99530-10114 | B - 9 |
| | E - 13 | 93210-60426 | E - 6 | 94115-1505E | F - 4 | 95814-08080 | C - 13 | | C - 10 | | B - 14 |
| | E - 15 | 93210-68347 | F - 4 | 94115-1505G | F - 4 | 95817-06012 | B - 15 | 98501-04012 | F - 11 | | C - 13 |
| | F - 8 | 93210-71360 | D - 8 | 94701-00241 | B - 2 | 95817-06095 | C - 13 | 98502-03010 | G - 3 | | C - 15 |
| | F - 12 | 93211-16591 | B - 9 | 94701-00242 | B - 2 | 95817-08025 | B - 8 | 98506-05035 | G - 7 | 99530-14016 | B - 2 |
| | G - 3 | 93211-54698 | E - 7 | 95024-06016 | F - 7 | 95817-08050 | C - 13 | 98506-05040 | G - 7 | 9Y58A-81117 | B - 8 |
| | G - 5 | 93306-00006 | B - 9 | 95024-08016 | E - 9 | 95817-08065 | C - 13 | 98506-05045 | G - 7 | | |
| | G - 8 | 93306-00304 | D - 4 | | F - 9 | 95817-08095 | C - 13 | 98507-04008 | G - 8 | | |
| | G - 10 | 93306-20555 | D - 6 | 95024-08020 | E - 8 | 95824-08045 | E - 11 | 98507-04016 | G - 4 | | |
| 92907-08100 | D - 12 | 93306-20645 | D - 6 | | F - 9 | 95827-06020 | D - 13 | | G - 7 | | |
| 92990-06600 | C - 11 | 93306-20901 | D - 8 | 95024-08030 | F - 9 | 95827-06025 | F - 14 | 98507-05008 | B - 11 | | |
| 93101-10090 | B - 9 | 93306-30317 | F - 2 | 95024-10030 | F - 9 | 95827-06055 | F - 14 | | F - 6 | | |
| 93101-30084 | E - 7 | 93306-30430 | D - 6 | 95027-06016 | G - 8 | 95827-08025 | D - 13 | 98507-05010 | C - 3 | | |
| 93101-35085 | D - 8 | 93306-30437 | F - 4 | 95027-08025 | C - 12 | 95827-08030 | D - 9 | | C - 11 | | |
| 93101-38098 | E - 6 | 93306-30533 | E - 6 | 95301-05600 | G - 3 | 95827-08060 | D - 12 | 98507-05012 | B - 11 | | |
| 93102-12106 | D - 11 | 93306-36401 | D - 6 | 95304-06700 | D - 11 | 97004-06030 | F - 15 | 98507-05020 | C - 4 | | |
| 93102-25017 | E - 5 | 93306-90602 | D - 10 | 95307-05600 | B - 11 | 97004-08035 | E - 5 | | F - 5 | | |
| 93102-25064 | F - 4 | 93311-21044 | E - 7 | | G - 3 | 97007-06012 | E - 2 | 98507-06008 | D - 2 | | |
| 93102-28022 | F - 2 | 93311-43729 | E - 6 | 95307-05700 | G - 9 | | E - 9 | 98507-06012 | C - 14 | | |
| 93102-40367 | F - 4 | 93316-01403 | E - 6 | 95307-06600 | D - 14 | | E - 15 | | D - 13 | | |
| 93102-70167 | E - 7 | 93317-32677 | F - 4 | | G - 4 | 97007-06014 | E - 14 | | F - 8 | | |
| 93105-45017 | F - 2 | 93317-41510 | E - 6 | | G - 6 | 97007-06016 | E - 14 | | F - 12 | | |
| 93108-43013 | E - 7 | 93332-00001 | E - 9 | 95307-08700 | F - 10 | | G - 3 | 98507-06016 | B - 12 | | |