



# **PARTS CATALOGUE**

**XVS650A** (4C57) EUROPE, SOUTH AFRICA

**XVS650A** (4C58) EUROPE

XVS650A  
PARTS CATALOGUE  
©2005 by Yamaha Motor Co., Ltd.  
1st edition, September 2005  
All rights reserved.  
Any reprinting or unauthorized use  
without the written permission of  
Yamaha Motor Co., Ltd.  
is expressly prohibited.

**A3**

**XVS650A**

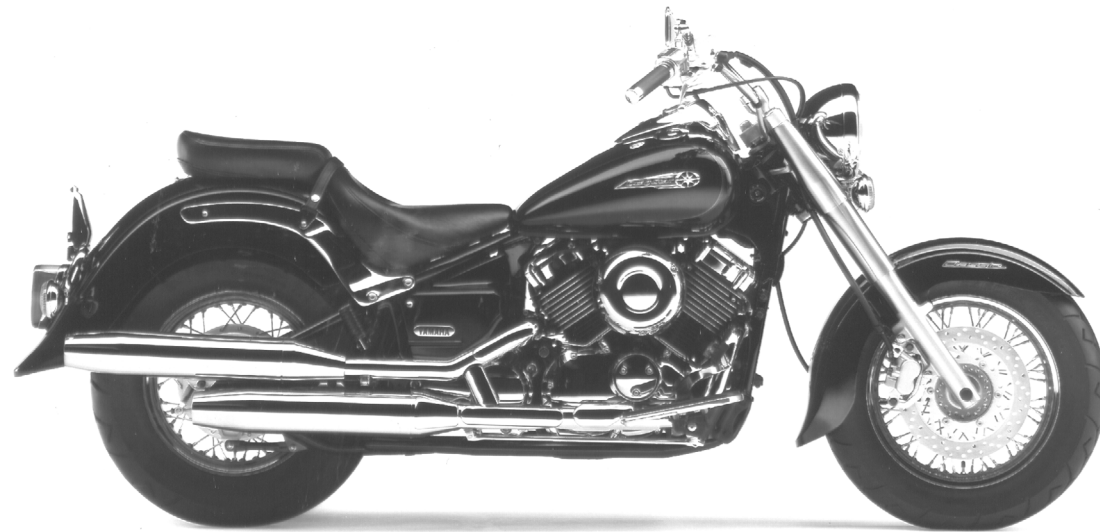

**A4**

# FOREWORD

This Parts Catalogue is related to the parts for the model(s) on the cover page. When you are ordering replacement parts, please refer to this Parts Catalogue and quote both part numbers and part names correctly.

1. Modifications or additions which have been made after the issue of the Parts Catalogue will be announced in the Parts News.

It is advisable that you make the necessary corrections to the Parts Catalogue according to the Parts News.

2. Abbreviations

The following abbreviations are used in this Parts Catalogue.

“UR” Use specified parts number.

“UN” Use as many as needed.

“AP” Alternate Parts

“LM” Locally Made (Parts need to be ordered locally)

“F#” Frame No. (Applicable machine No.)

“O/S” Over Size

3. The number of components for assembly

- Parts, which are to be supplied in an assembly, are listed with a dot (.) in front of the part name as shown below.
- The numeral appearing to the right of each component part indicates the quantity of parts for each assembly unit.

PART NO.	DESCRIPTION	Q'TY	REMARKS
2F5-83310-60	FRONT FLASHER LIGHT ASSY	2	
115-83311-60	.BULB (6V-18W)	1	

4. Applicable colours of graphics are represented in the “REMARKS” as shown below.

PART NO.	DESCRIPTION	Q'TY	REMARKS
2N4-24110-00-X5	FUEL TANK COMP.	2	MXR
3J1-24240-10	.GRAPHIC, FUEL TANK	1	FOR MXR

5. Note that the illustrations for reference in finding parts numbers are not to be used for assembling. When assembling, please use the applicable service manual.

6. The asterisk (\*) before a reference number indicates modified items after the first edition.

# FOREWORD

7. Applicable Serial No.

Engine Serial No.

Frame Serial No.

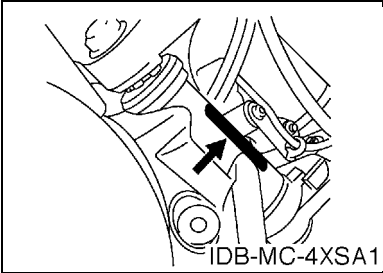
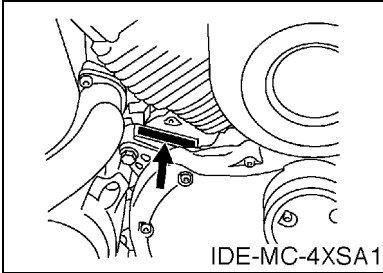

8. Applicable Colour Code (The (\*) mark shows Model colour.)

Abbreviation	Colour Name	Colour Code
IPB(*)	IMPERIAL BROWN	00UG
SL	SILVER	0035
SMX(*)	BLACK METALLIC X	0903

# MODEL LABEL

(1) A label called "Model Label" is affixed in the location as indicated in (3) below. When using this parts catalogue, please be sure to cross-reference the "model code – production code No." in the catalogue with the "model code – production code No." indicated on the Model Label affixed onto the product concerned.

(2) "Model Label" Indication

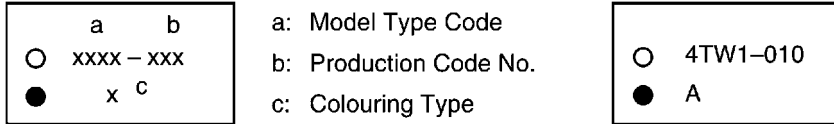

(3) Model Label Affixing Location

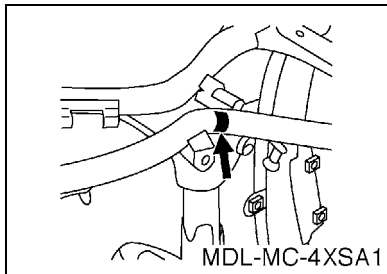

(4) Colouring Information

Model Code	Colouring Type Code	Colour Code	Colour Name	Abbreviation
4C57	A	0903	BLACK METALLIC X	SMX
	B	00UG	IMPERIAL BROWN	IPB
4C58	A	0903	BLACK METALLIC X	SMX
	B	00UG	IMPERIAL BROWN	IPB

(5) Model Code – Production Code Number of Model Listed in This Parts Catalogue

Model Code	Production Code No.	Country (destination)	Model Code	Production Code No.	Country (destination)
4C57	010	EUROPE			
	050	FINLAND			
		GREECE			
		HUNGARY			
	060	UNITED KINGDOM			
	070	IRELAND			
		SOUTH AFRICA			
080	PORTUGAL				
4C58	090	BELGIUM			
	010	EUROPE			
	030	UNITED KINGDOM			

# CONTENTS

## ENGINE

CYLINDER HEAD .....	B2
CYLINDER .....	B4
CRANKSHAFT & PISTON .....	B5
VALVE .....	B6
CAMSHAFT & CHAIN .....	B7
OIL PUMP .....	B8
INTAKE .....	B9
CARBURETOR .....	B11
EXHAUST .....	B14
CRANKCASE .....	C2
CRANKCASE COVER 1 .....	C4
STARTER CLUTCH .....	C6
CLUTCH .....	C7
TRANSMISSION .....	C9
MIDDLE DRIVE GEAR .....	C10
SHIFT CAM & FORK .....	C11
SHIFT SHAFT .....	C12

## CHASSIS

FRAME .....	C13
FENDER .....	C15
SIDE COVER .....	D3
REAR ARM & SUSPENSION .....	D5
DRIVE SHAFT .....	D6
STEERING .....	D8
FRONT FORK .....	D9
FUEL TANK .....	D11
SEAT .....	D13
FRONT WHEEL .....	D14
FRONT BRAKE CALIPER .....	D15
REAR WHEEL .....	E2
STEERING HANDLE & CABLE .....	E4
FRONT MASTER CYLINDER .....	E5
STAND & FOOTREST .....	E6
GENERATOR .....	E9
FLASHER LIGHT .....	E10
METER .....	E12
HEADLIGHT .....	E13
TAILLIGHT .....	E14
HANDLE SWITCH & LEVER .....	E15
ELECTRICAL 1 .....	F2

ELECTRICAL 2 .....	F4
--------------------	----

## INDEX

NUMERICAL INDEX .....	M1
-----------------------	----

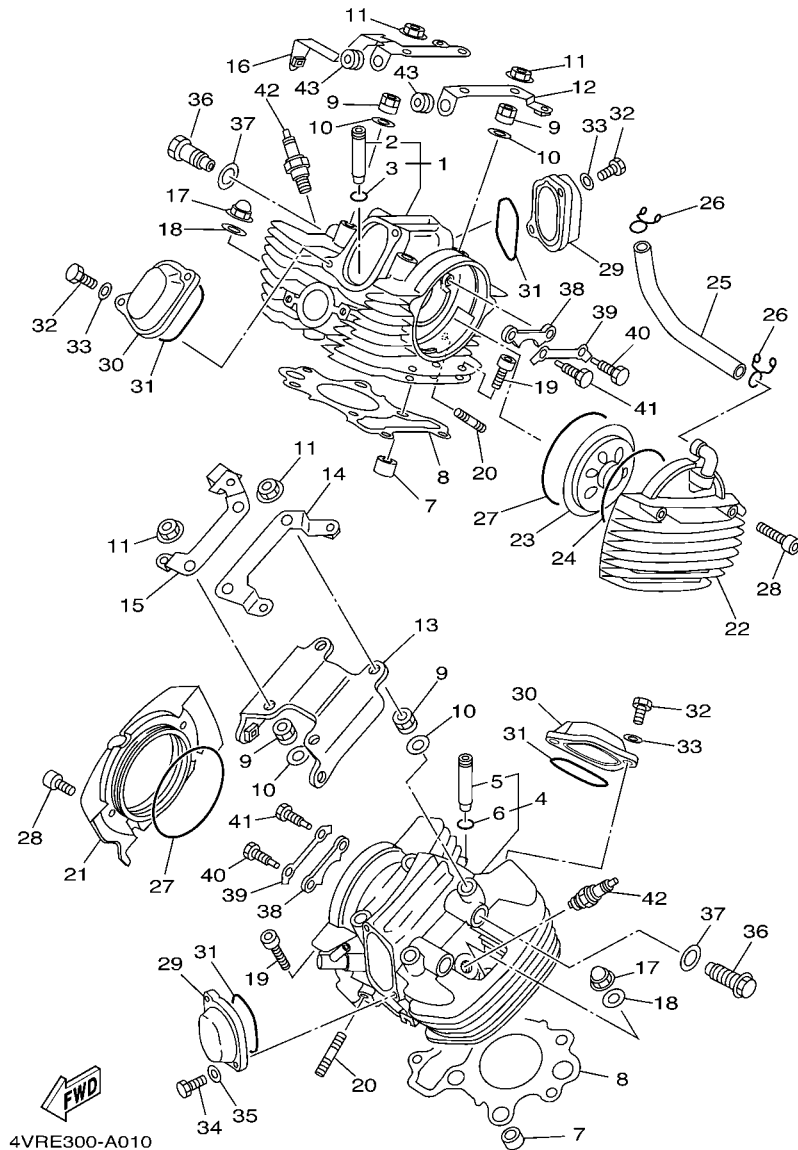

4VRE300-A010

FIG. 1 CYLINDER HEAD

REF. NO.	PART NO.	DESCRIPTION	4C57	4C58			REMARKS
1	5BN-11101-20	CYLINDER HEAD ASSY	1	1			
2	4H7-11133-11	.GUIDE, VALVE 1	2	2			
3	93440-12052	.CIRCLIP	2	2			
4	4XP-11101-20	CYLINDER HEAD ASSY	1	1			
5	4H7-11133-11	.GUIDE, VALVE 1	2	2			
6	93440-12052	.CIRCLIP	2	2			
7	99530-17016	PIN, DOWEL	4	4			
8	4VR-11181-10	GASKET, CYLINDER HEAD 1	2	2			
9	90179-10395	NUT	8	8			
10	90201-10131	WASHER, PLATE	8	8			
11	95707-10500	NUT, FLANGE	8	8			
12	4TR-11142-00	BRACKET, CYLINDER HEAD COVER 2	1	1			
13	4TR-11152-00	BRACKET, CYLINDER HEAD COVER	1	1			
14	4TR-11111F-00	PLATE	1	1			
15	4TR-1112F-00	PLATE 2	1	1			
16	4TR-1135A-00	BRACKET	1	1			
17	90176-08080	NUT, CROWN	2	2			
18	90201-08609	WASHER, PLATE	2	2			
19	90110-08019	BOLT, HEXAGON SOCKET HEAD	4	4			
20	95617-08630	BOLT, STUD	4	4			
21	4TR-11187-20	COVER, CYLINDER HEAD SIDE 3	1	1			
22	4TR-11186-20	COVER, CYLINDER HEAD SIDE 2	1	1			
23	22U-11165-00	PLATE, BREATHER	1	1			
24	93210-89568	O-RING	1	1			
25	4TR-11166-00	PIPE, BREATHER 1	1	1			
26	90467-14015	CLIP	2	2			
27	93211-00612	O-RING	2	2			

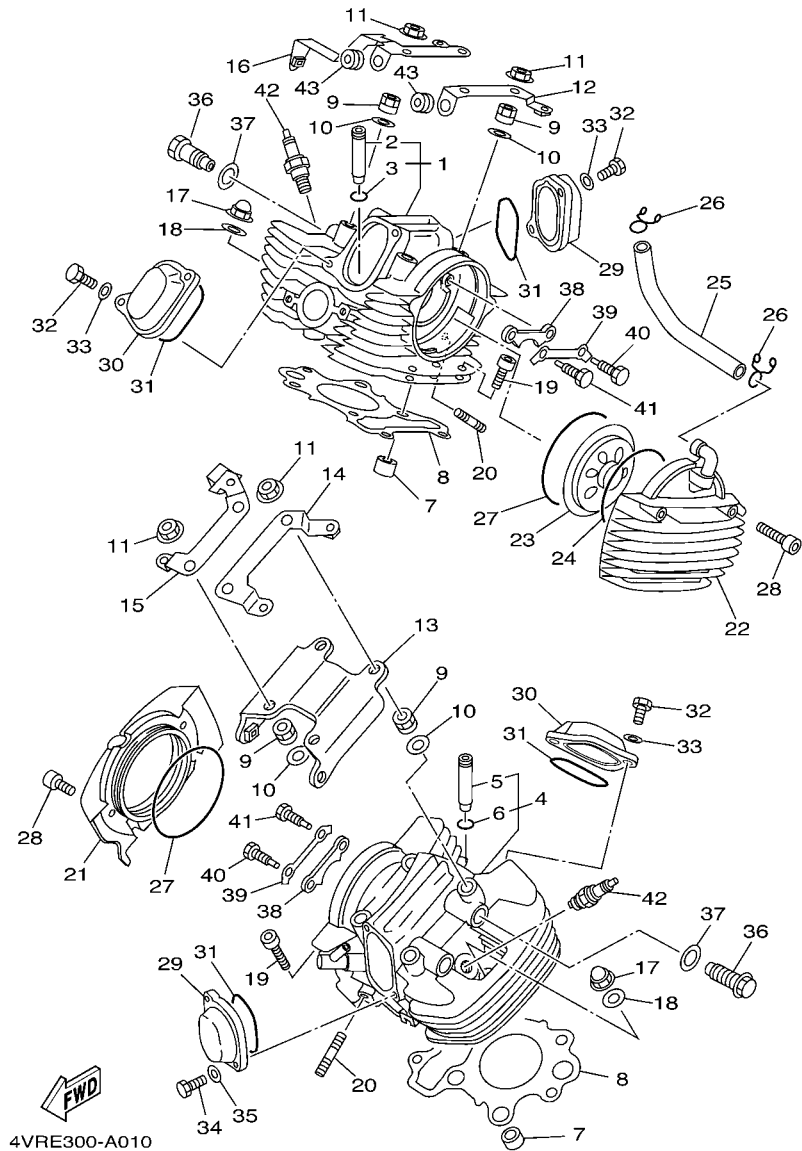
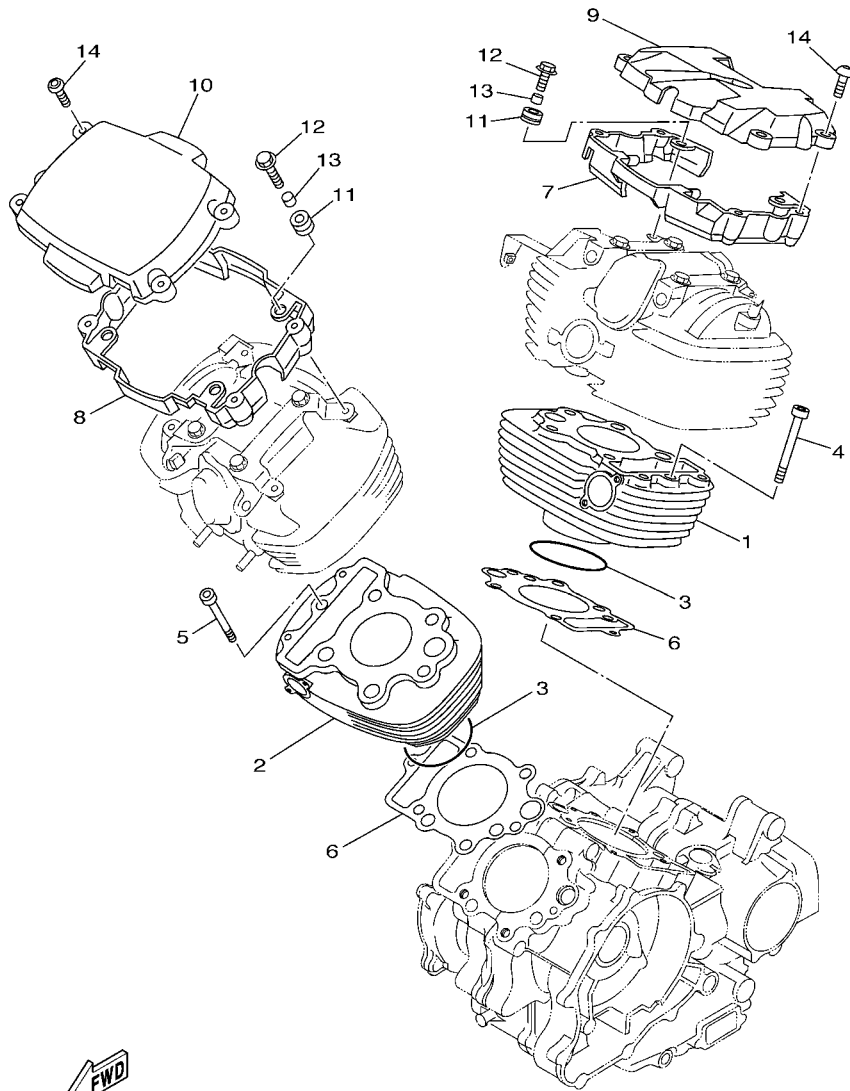

FIG. 1 CYLINDER HEAD

REF. NO.	PART NO.	DESCRIPTION	4C57	4C58	REMARKS
28	91314-06035	BOLT	4	4	
29	22U-11186-00	COVER, CYLINDER HEAD SIDE 2	2	2	
30	22U-11187-00	COVER, CYLINDER HEAD SIDE 3	2	2	
31	93210-62446	O-RING	4	4	
32	97027-06016	BOLT	6	6	
33	92907-06600	WASHER, PLATE	6	6	
34	97024-06016	BOLT	2	2	
35	92904-06600	WASHER	2	2	
36	90401-16166	BOLT, UNION	4	4	
37	90430-17168	GASKET	4	4	
38	22U-1111F-01	PLATE	2	2	
39	90215-08229	WASHER, LOCK	2	2	
40	90109-08782	BOLT	2	2	
41	90109-08781	BOLT	2	2	
42	94701-00262	PLUG, SPARK (NGK DPR7EA)	2	2	
43	90480-13018	GROMMET	2	2	



  
 5KP1010-0020

**FIG. 2 CYLINDER**

REF. NO.	PART NO.	DESCRIPTION	4C57	4C58				REMARKS
1	4VR-11310-20	CYLINDER	1	1				
2	4VR-11320-20	CYLINDER 2	1	1				
3	93210-84724	O-RING	2	2				
4	91317-06085	BOLT	1	1				
5	90110-06011	BOLT, HEXAGON SOCKET HEAD	1	1				
6	4VR-11351-01	GASKET, CYLINDER	2	2				
7	4VR-11191-00	COVER, CYLINDER HEAD 1	1	1				
8	4VR-11192-00	COVER, CYLINDER HEAD 2	1	1				
9	4VR-11190-10	COVER, CYLINDER HEAD 1	1	1				
10	4VR-1111N-00	COVER 2	1	1				
11	90480-13018	GROMMET	6	6				
12	90119-06170	BOLT, WITH WASHER	6	6				
13	90387-06043	COLLAR	6	6				
14	90149-06302	SCREW	8	8				

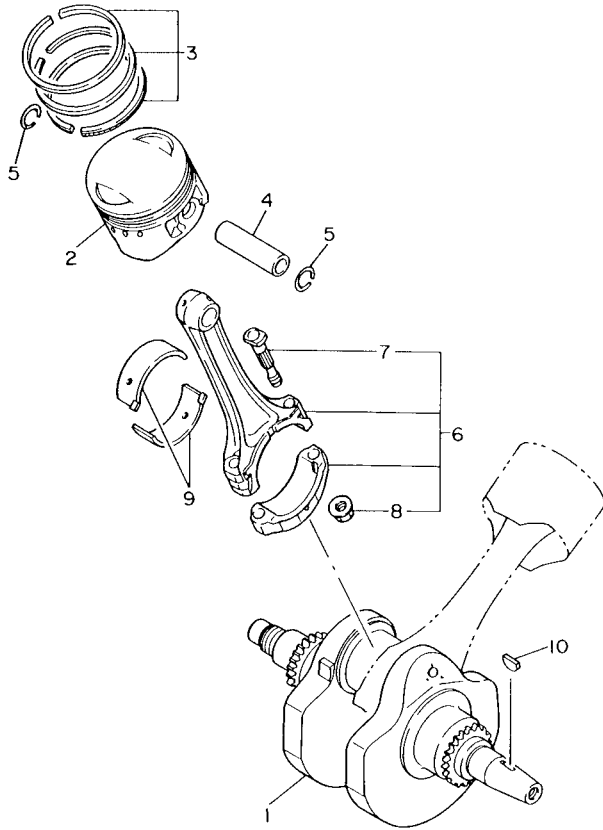

2GV110-7030

FIG. 3 CRANKSHAFT & PISTON

REF. NO.	PART NO.	DESCRIPTION	4C57	4C58				REMARKS
1	4VR-11411-00	CRANKSHAFT	1	1				
2	4VR-11631-01-A0	PISTON (STD)	2	2				
	4VR-11636-00	PISTON (0.50MM O/S)	2	2				AP
	4VR-11638-00	PISTON (1.00MM O/S)	2	2				AP
3	4VR-11603-00	PISTON RING SET (STD)	2	2				
	4VR-11605-00	PISTON RING SET (0.50MM O/S)	2	2				AP
	4VR-11607-00	PISTON RING SET (1.00MM O/S)	2	2				AP
4	3LD-11633-00	PIN, PISTON	2	2				
5	93450-22027	CIRCLIP	4	4				
6	4VR-11650-00	CONNECTING ROD ASSY	2	2				
7	22U-11654-00	.BOLT, CONNECTING ROD	2	2				
8	90179-08327	.NUT	2	2				
9	3LD-11656-00	PLANE BEARING, CONNECTING ROD	4	4				UR BLUE
	3LD-11656-10	PLANE BEARING, CONNECTING ROD	4	4				UR BLACK
	3LD-11656-20	PLANE BEARING, CONNECTING ROD	4	4				UR BROWN
	3LD-11656-30	PLANE BEARING, CONNECTING ROD	4	4				UR GREEN
10	90280-05048	KEY, WOODRUFF	1	1				

FIG. 4 VALVE

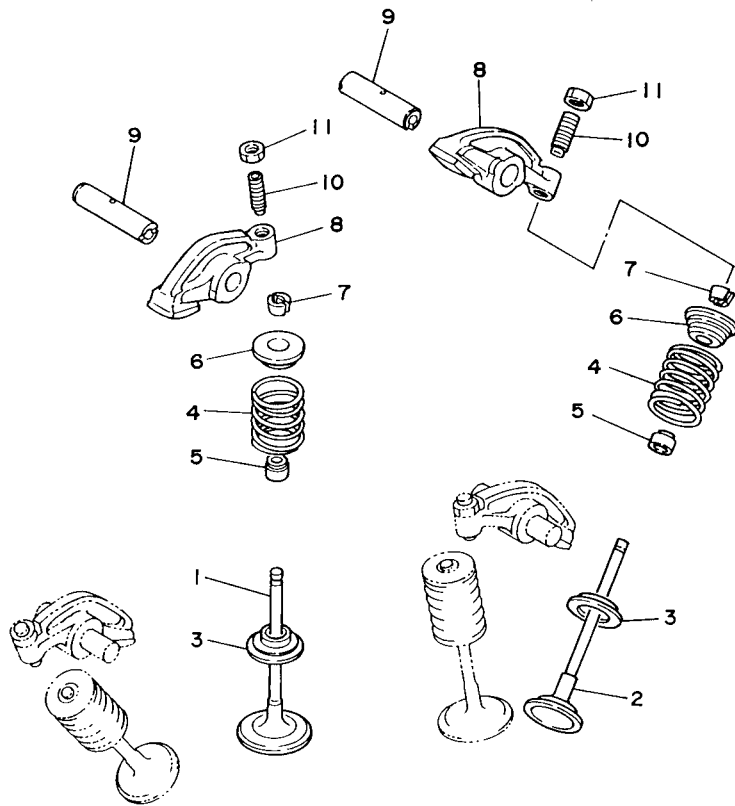

REF. NO.	PART NO.	DESCRIPTION	4C57	4C58				REMARKS
1	4VR-12111-01	VALVE, INTAKE	2	2				
2	4VR-12121-01	VALVE, EXHAUST	2	2				
3	3Y1-12116-00	SEAT, VALVE SPRING	4	4				
4	3Y1-12114-01	SPRING, VALVE OUTER	4	4				
5	1J7-12119-01	SEAL, VALVE STEM	4	4				
6	3Y1-12117-01	RETAINER, VALVE SPRING	4	4				
7	1J7-12118-00	COTTER, VALVE	8	8				
8	22U-12151-00	ARM, VALVE ROCKER	4	4				
9	22U-12156-01	SHAFT, ROCKER 2	4	4				
10	22U-12159-00	SCREW, VALVE ADJUSTING	4	4				
11	90170-06128	NUT	4	4				



4TR1010-6040

FIG. 5 CAMSHAFT & CHAIN

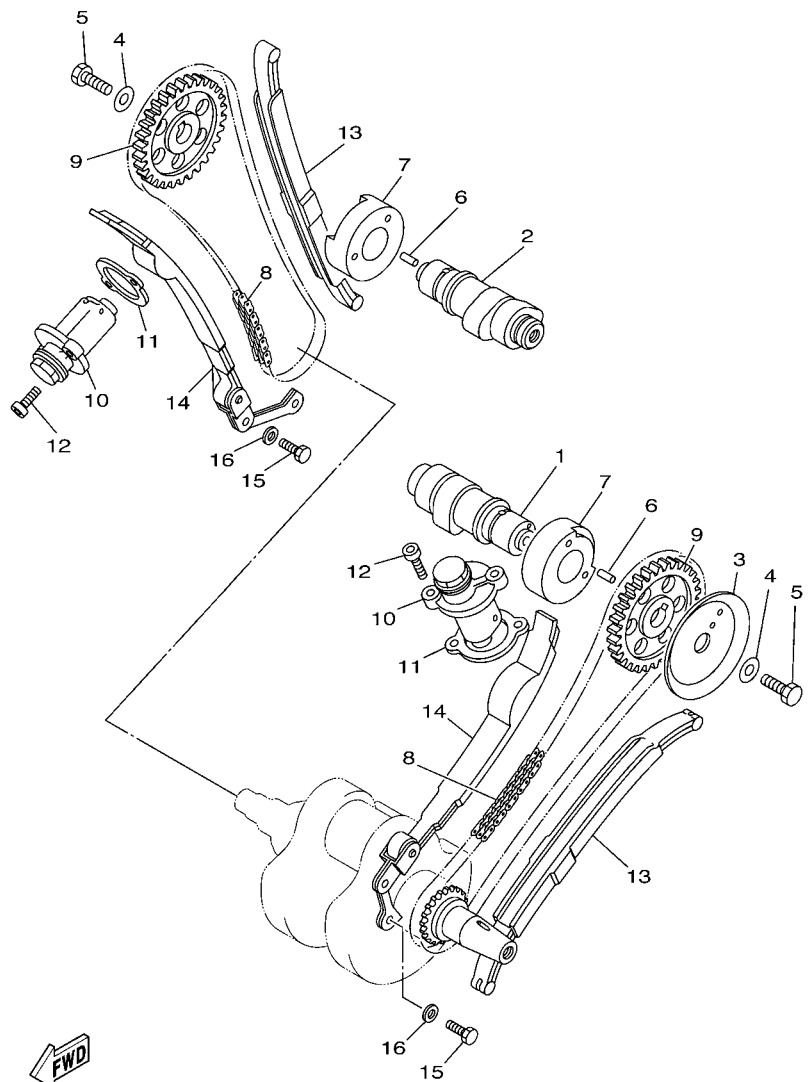

**FWD**  
4VR1300-7050

REF. NO.	PART NO.	DESCRIPTION	4C57	4C58				REMARKS
			1	1				
1	4VR-12171-00	CAMSHAFT 1	1	1				
2	4VR-12181-00	CAMSHAFT 2	1	1				
3	22U-11145-00	PLATE, BREATHER 2	1	1				
4	90201-10591	WASHER, PLATE	2	2				
5	90101-10303	BOLT	2	2				
6	93605-10108	PIN, DOWEL	2	2				
7	90380-28131	BUSH, SOLID	2	2				
8	94591-41118	CHAIN	2	2				
9	22U-12176-01	SPROCKET, CAM CHAIN	2	2				
10	11H-12210-02	TENSIONER ASSY, CAM CHAIN	2	2				
11	3BT-12213-00	GASKET, TENSIONER CASE	2	2				
12	91314-06025	BOLT	4	4				
13	4VR-12231-00	GUIDE, STOPPER 1	2	2				
14	22U-12241-00	GUIDE, STOPPER 2	2	2				
15	97027-06016	BOLT	4	4				
16	92907-06600	WASHER, PLATE	4	4				

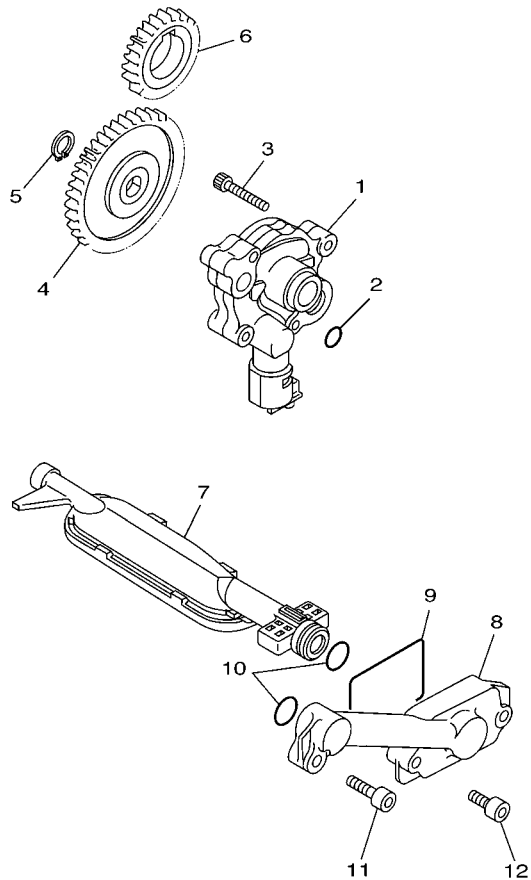

4VR1300-7060

FIG. 6 OIL PUMP

REF. NO.	PART NO.	DESCRIPTION	4C57	4C58				REMARKS
1	4VR-13300-00	OIL PUMP ASSY	1	1				
2	93210-10096	O-RING	1	1				
3	91317-06030	BOLT	3	3				
4	4VR-13325-00	GEAR, PUMP DRIVEN (39T)	1	1				
5	99009-11400	CIRCLIP	1	1				
6	22U-13324-00	GEAR, DRIVE (24T)	1	1				
7	4TR-13410-00	STRAINER HOUSING ASSY	1	1				
8	4VR-13417-00	COVER, STRAINER	1	1				
9	22U-13415-00	SEAL, OIL STRAINER	1	1				
10	93210-15151	O-RING	2	2				
11	91314-06025	BOLT	1	1				
12	91314-06020	BOLT	2	2				

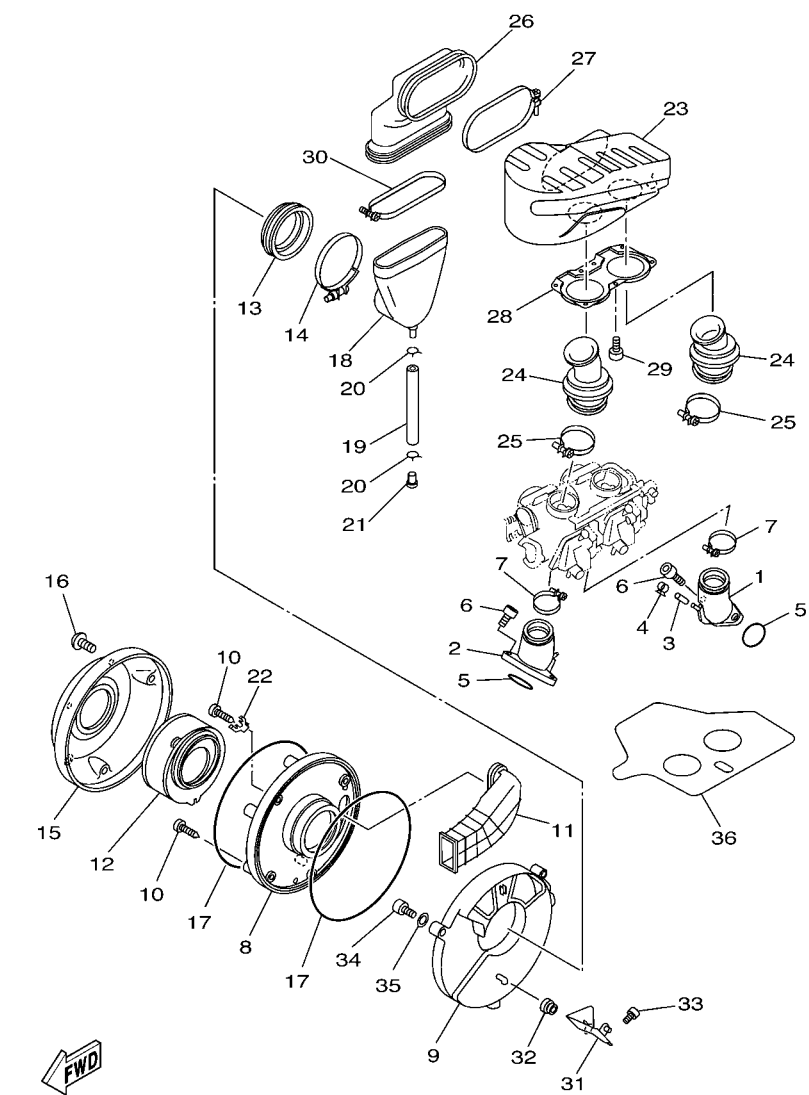

4XP3361-8070

FIG. 7 INTAKE

REF. NO.	PART NO.	DESCRIPTION	4C57	4C58	REMARKS
1	4TR-13586-01	JOINT, CARBURETOR 1	1	1	
2	4TR-13596-01	JOINT, CARBURETOR 2	1	1	
3	16G-13569-00	PLUG, BLIND	1	1	
4	90467-10039	CLIP	1	1	
5	93210-36769	O-RING	2	2	
6	91317-06020	BOLT	4	4	
7	4TR-13474-01	BAND	2	2	
8	4TR-14411-00	CASE, AIR CLEANER 1	1	1	
9	4TR-14417-01	COVER 1	1	1	
10	97707-50125	SCREW, TAPPING	4	4	
11	4TR-14437-00	DUCT	1	1	
12	4TR-14451-00	ELEMENT, AIR CLEANER	1	1	
13	4TR-14463-00	JOINT, AIR CLEANER 2	1	1	
14	4TR-14456-00	BAND	1	1	
15	4TR-14421-00	CASE, AIR CLEANER 2	1	1	
16	92014-05016	BOLT, BUTTON HEAD	3	3	
17	4TR-14452-00	SEAL	2	2	
18	4TR-1440G-00	JOINT, AIR FILTER 2	1	1	
19	90445-11587	HOSE (L100)	1	1	
20	90467-11106	CLIP	2	2	
21	90338-08174	PLUG	1	1	
22	4TR-14413-00	STAY	1	1	
23	4VR-14431-01	SILENCER, INTAKE 1	1	1	
24	4TR-14453-00	JOINT, AIR CLEANER 1	2	2	
25	90460-53200	CLAMP, HOSE	2	2	
26	4TR-1440F-00	JOINT, AIR FILTER 1	1	1	
27	4TR-13575-00	BAND	1	1	

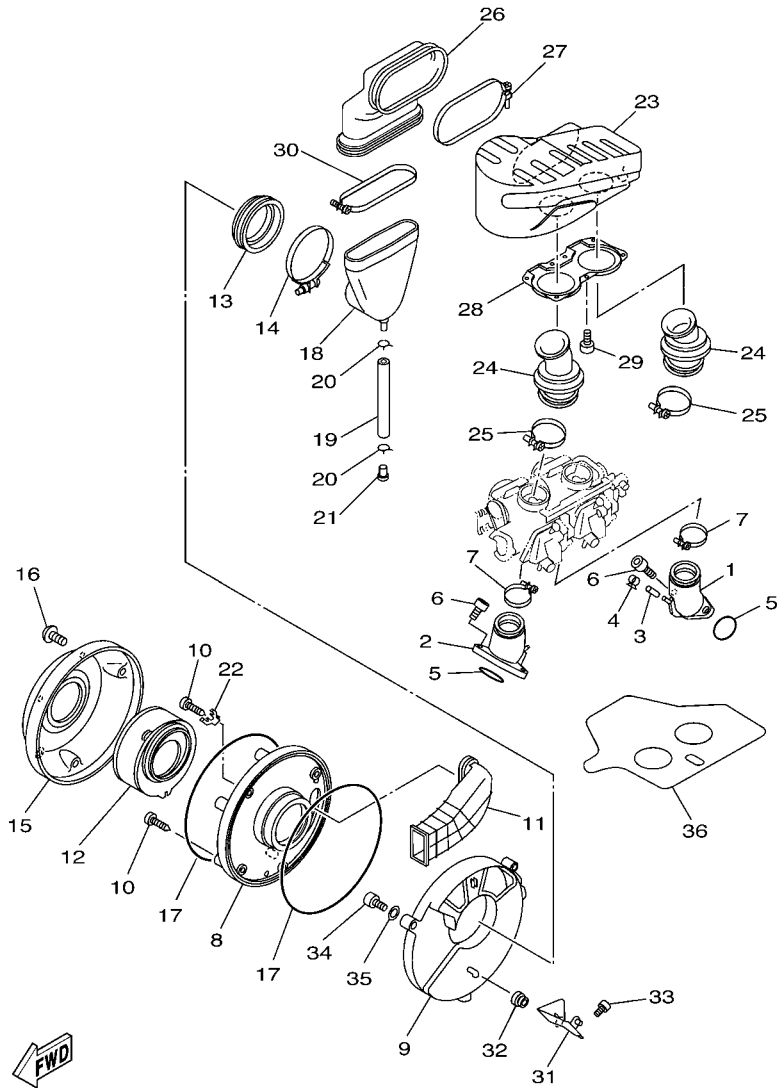

**FWD**  
4XP3361-8070

**FIG. 7 INTAKE**

REF. NO.	PART NO.	DESCRIPTION	4C57	4C58	REMARKS
28	4VR-13594-00	COVER, MANIFOLD 2	1	1	
29	97707-40106	SCREW, TAPPING	7	7	
30	4TR-14455-00	BAND	1	1	
31	4TR-14499-00	STAY 2	1	1	
32	90480-13398	GROMMET	1	1	
33	91317-06016	BOLT	2	2	
34	91317-06020	BOLT	2	2	
35	92907-06600	WASHER, PLATE	2	2	
36	4TR-12682-01	PROTECTOR, HEAT	1	1	

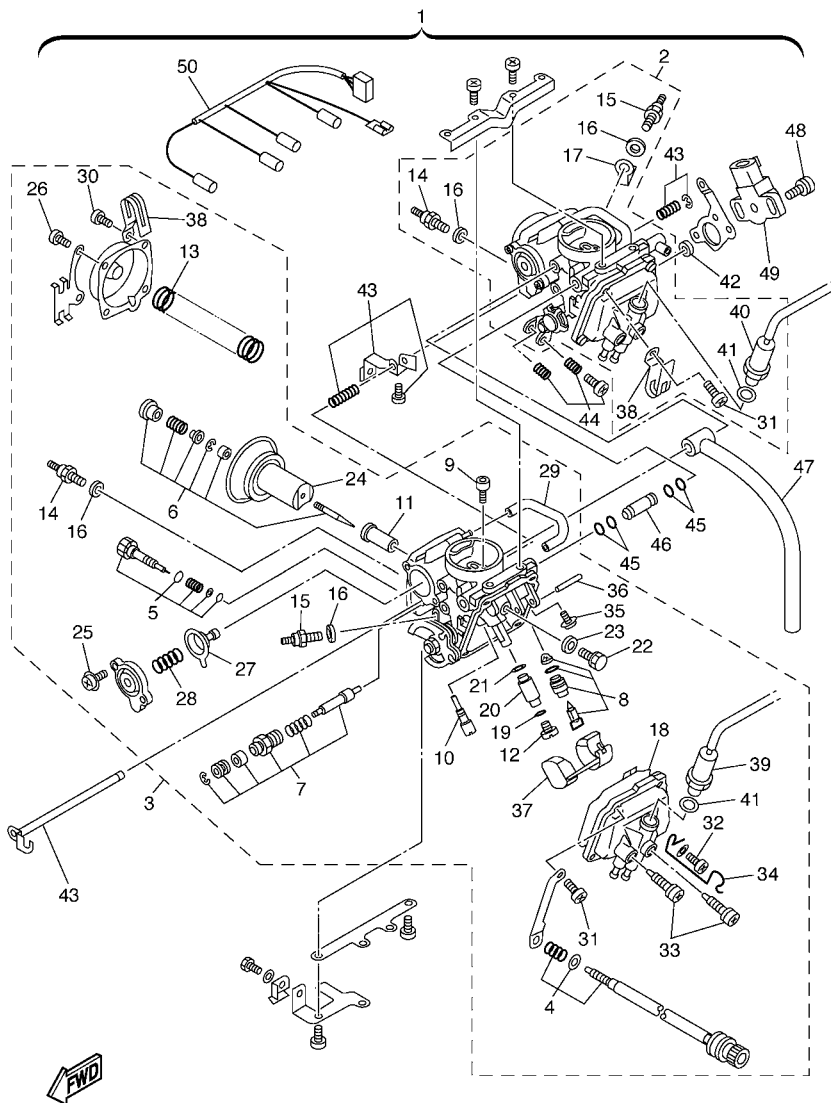

5SCE300-C080

FIG. 8 CARBURETOR

REF. NO.	PART NO.	DESCRIPTION	4C57	4C58	REMARKS
1	5SC-14900-00	CARBURETOR ASSY	1		
	5SC-14900-10	CARBURETOR ASSY		1	
2	5SC-14901-00	..CARBURETOR ASSY 1	1		(#1)REAR
	5SC-14901-10	..CARBURETOR ASSY 1		1	(#1)REAR
3	5SC-14902-00	..CARBURETOR ASSY 2	1		(#2)FRONT
	5SC-14902-10	..CARBURETOR ASSY 2		1	(#2)FRONT
4	4TR-14103-00	..THROTTLE SCREW SET	1	1	(#2)FRONT
5	4TR-14105-00	..PILOT SCREW SET	1	1	
6	5SC-1490J-00	..NEEDLE SET	1	1	
7	4DN-1410A-01	..STARTER SET	1	1	
8	3CF-14107-10	..NEEDLE VALVE SET	1	1	
9	1HX-14231-20	..JET,PILOT AIR(#100)	1	1	
10	4KM-14142-20	..JET, PILOT (# 20)	1	1	
11	3DM-1414M-34	..NOZZLE, MAIN	1	1	
12	3G2-1414E-36	..JET, MAIN (#91.3)	1	1	
13	4VR-14933-00	..SPRING, DIAPHRAGM	1	1	
14	5FU-83790-00	..HEATER ASSY (15W)	1	1	
15	5FU-83790-20	..HEATER ASSY (30W)	1	1	
16	90201-08016	..WASHER, PLATE	2	2	
17	4DH-82103-00	..TERMINAL 1	1	1	(#1)REAR
18	1HX-14147-00	..O-RING	1	1	
19	1AE-14227-00	..O-RING	1	1	
20	5SC-14261-00	..HOLDER	1	1	
21	1AE-14237-00	..GASKET	1	1	
22	1HX-14565-00	..SCREW	1	1	
23	137-14153-00	..WASHER, MAIN JET	1	1	
24	4TR-14940-00	..DIAPHRAGM ASSY	1		

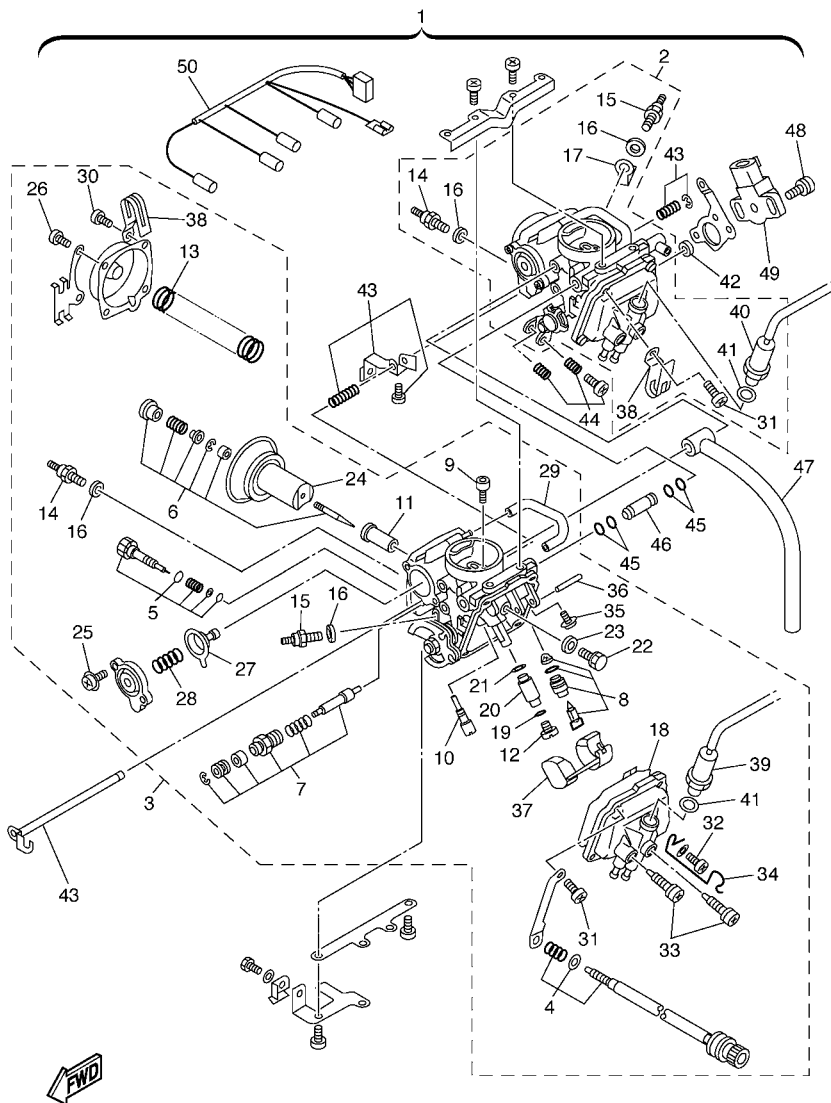

5SCE300-C080

FIG. 8 CARBURETOR

REF. NO.	PART NO.	DESCRIPTION	4C57	4C58	REMARKS
24	5SC-14940-00	..DIAPHRAGM ASSY		1	
25	1UY-14565-00	..SCREW	2	2	
26	3KW-14486-00	..SCREW, ROD	2	2	(#2)FRONT
27	22V-14940-00	..DIAPHRAGM ASSY	1	1	
28	5SC-14275-00	..SPRING	1	1	
29	4TR-14348-00	..PIPE 1	1	1	
30	98507-04008	..SCREW, PAN HEAD	4	4	UR (#1)REAR
	98507-04008	..SCREW, PAN HEAD	2	2	UR (#2)FRONT
31	98507-04014	..SCREW, PAN HEAD	4	4	UR (#1)REAR
	98507-04014	..SCREW, PAN HEAD	3	3	UR (#2)FRONT
32	4VR-24453-00	..SCREW	1	1	(#2)FRONT
33	5LW-14191-00	..PLUG, DRAIN	2	2	
34	4TR-14937-00	..CLIP	1	1	(#2)FRONT
35	1FN-14565-00	..SCREW	1	1	
36	353-14186-00	..PIN, FLOAT	1	1	
37	1HX-14985-00	..FLOAT	1	1	
38	90461-06087	..CLAMP	2	2	UR (#1)REAR
	90461-06087	..CLAMP	1	1	UR (#2)FRONT
39	5SC-1410H-00	..FUEL CUT SOLENOID VALVE	1	1	(#2)FRONT
40	5SC-1410H-10	..FUEL CUT SOLENOID VALVE	1	1	(#1)REAR
41	256-14956-01	..WASHER	1	1	
42	4HM-14239-00	.SEAL	1	1	
43	4TR-1490L-00	.STARTER LEVER SET, 1	1	1	
44	3KW-1490K-00	.STOP SCREW SET	1	1	
45	36Y-14147-00	.O-RING	4	4	
46	1WG-14251-00	.NIPPLE	1	1	
47	4TR-14987-00	.HOSE	1	1	



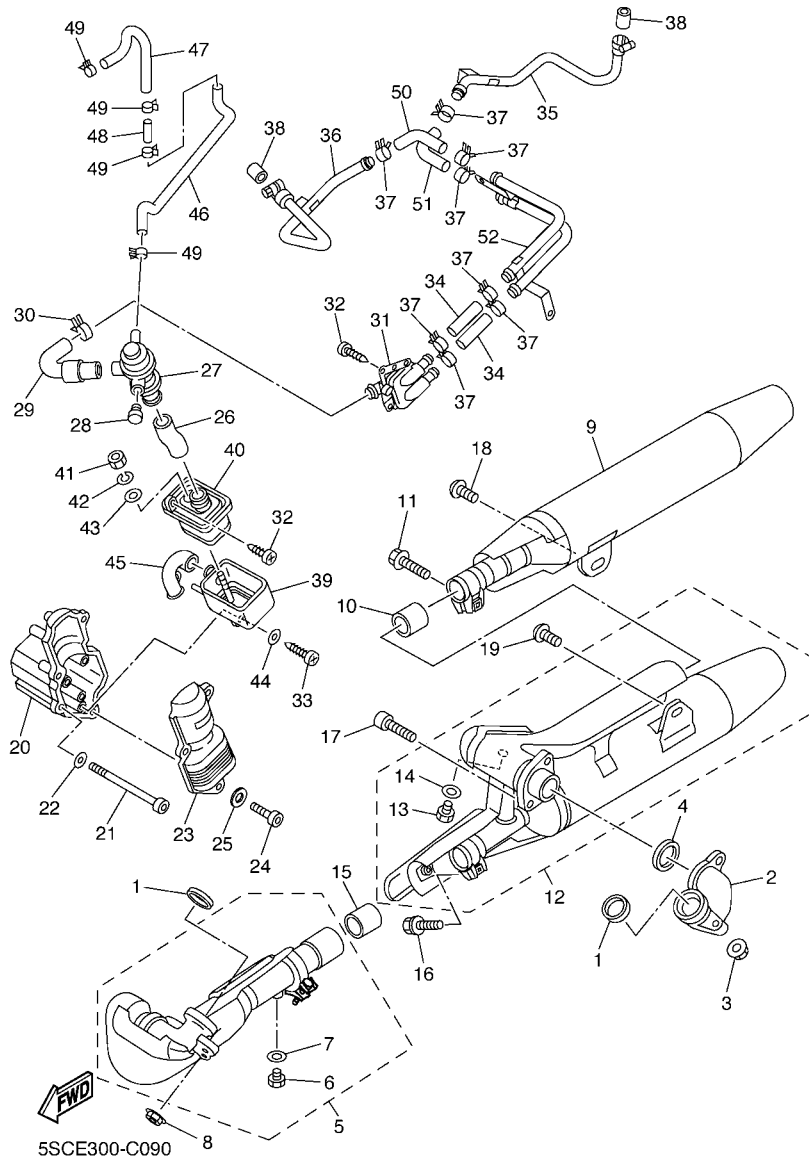

**FIG. 9 EXHAUST**

REF. NO.	PART NO.	DESCRIPTION	4C57	4C58	REMARKS
1	4TR-14613-00	GASKET, EXHAUST PIPE	2	2	
2	4TR-14615-02	JOINT, EXHAUST 1	1	1	
3	90185-08097	NUT, SELF-LOCKING	2	2	
4	4BR-14613-00	GASKET, EXHAUST PIPE	1	1	
5	5SC-14620-00	EXHAUST PIPE ASSY 2	1	1	
6	90101-06576	.BOLT	1	1	
7	92990-06600	.WASHER, PLATE	1	1	
8	90185-08097	NUT, SELF-LOCKING	2	2	
9	5SC-14703-00	MUFFLER COMP. 1	1	1	
10	4BH-14714-00	GASKET, MUFFLER	1	1	
11	95024-08025	BOLT, FLANGE	1	1	
12	5SC-14704-00	MUFFLER COMP. 2	1	1	
13	90101-06576	.BOLT	1	1	
14	92990-06600	.WASHER, PLATE	1	1	
15	4BH-14714-00	GASKET, MUFFLER	1	1	
16	95024-08025	BOLT, FLANGE	1	1	
17	91314-08035	BOLT	2	2	
18	92017-10020	BOLT, BUTTON HEAD	1	1	
19	92017-10016	BOLT, BUTTON HEAD	1	1	
20	5BN-14604-00	COVER, AIR 1	1	1	
21	90110-06059	BOLT, HEXAGON SOCKET HEAD	3	3	
22	92907-06600	WASHER, PLATE	3	3	
23	5BN-14603-00	COVER 1	1	1	
24	91314-06020	BOLT	3	3	
25	92907-06200	WASHER	3	3	
26	5BN-14882-00	HOSE, BEND 2	1	1	
27	5BN-14840-00	AIR CUT VALVE ASSY	1	1	

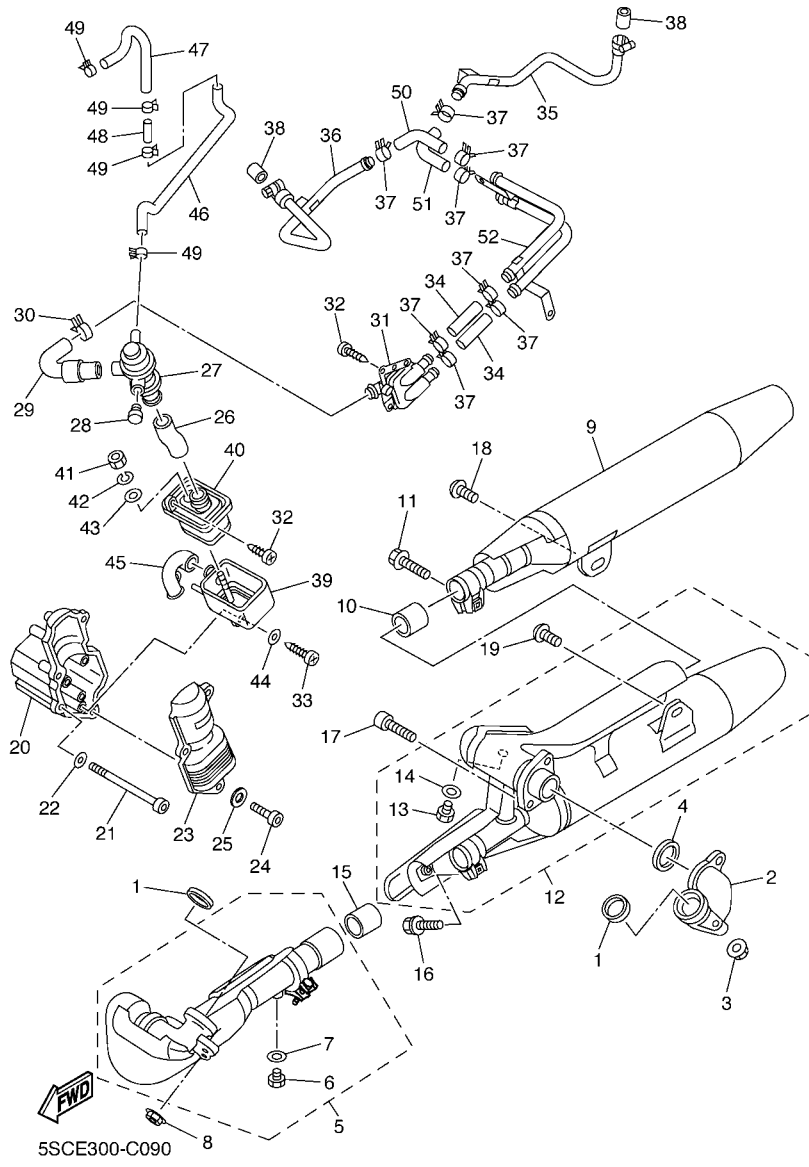

**FIG. 9 EXHAUST**

REF. NO.	PART NO.	DESCRIPTION	4C57	4C58	REMARKS
28	90338-10132	PLUG	1	1	
29	5BN-14883-00	HOSE, BEND 3	1	1	
30	90467-19065	CLIP	1	1	
31	5BN-14808-00	REED VALVE ASSY	1	1	
32	97707-60114	SCREW, TAPPING	4	4	
33	97707-60120	SCREW, TAPPING	1	1	
34	5BN-14884-00	HOSE, BEND 4	2	2	
35	5BN-14871-00	PIPE 1	1	1	
36	5BN-14872-00	PIPE 2	1	1	
37	90468-08104	CLIP	8	8	
38	4KM-14714-01	GASKET, MUFFLER	2	2	
39	5BN-14857-01	CASE, AIR CLEANER	1	1	
40	5BN-14858-00	CAP, CASE	1	1	
41	95607-05100	NUT, U	1	1	
42	92907-05200	WASHER	1	1	
43	90202-05057	WASHER, PLATE	1	1	
44	90201-062P7	WASHER, PLATE	1	1	
45	5BN-14885-00	HOSE, BEND 5	1	1	
46	5BN-13542-00	HOSE, VACUUM SENSING 1	1	1	
47	5BN-13544-00	HOSE, VACUUM SENSING 2	1	1	
48	4MM-13582-00	PIPE	1	1	
49	90467-08092	CLIP	4	4	
50	5BN-14881-00	HOSE, BEND 1	1	1	
51	5BN-14881-10	HOSE, BEND 1	1	1	
52	5BN-14875-00	PIPE 5	1	1	

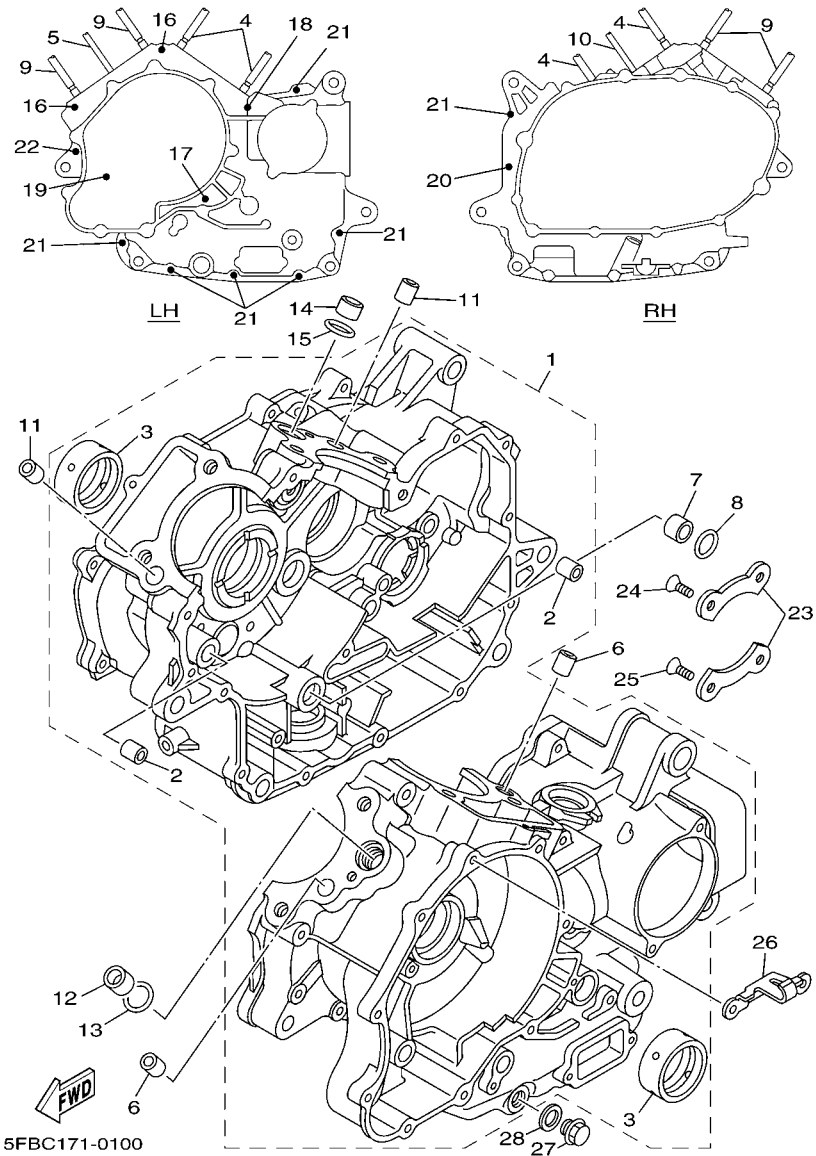

FIG. 10 CRANKCASE

REF. NO.	PART NO.	DESCRIPTION	4C57	4C58	REMARKS
1	4TR-15100-20	CRANKCASE ASSY	1	1	
2	91815-16017	.PIN, DOWEL	2	2	
3	22U-11416-80	.PLANE BEARING, CRANKSHAFT 1	2	2	UR BLUE
	22U-11416-90	.PLANE BEARING, CRANKSHAFT 1	2	2	UR GREEN
4	90116-10611	BOLT, STUD	4	4	
5	90116-08404	BOLT, STUD	1	1	
6	99530-14016	PIN, DOWEL	2	2	
7	90387-16547	COLLAR	1	1	
8	93210-18322	O-RING	1	1	
9	90116-10405	BOLT, STUD	4	4	
10	90116-08404	BOLT, STUD	1	1	
11	99530-14016	PIN, DOWEL	2	2	
12	90387-16547	COLLAR	1	1	
13	93210-18322	O-RING	1	1	
14	90387-16547	COLLAR	1	1	
15	93210-18322	O-RING	1	1	
16	91314-08060	BOLT	2	2	
17	91317-08080	BOLT	1	1	
18	91314-08100	BOLT	1	1	
19	91317-06095	BOLT	1	1	
20	91380-06045	BOLT	1	1	
21	91317-06045	BOLT	7	7	
22	91314-06055	BOLT	1	1	
23	11H-15383-02	PLATE, BEARING COVER	2	2	
24	90151-08022	SCREW, COUNTERSUNK	1	1	
25	90149-08152	SCREW	3	3	
26	22U-15441-01	HOLDER, CLUTCH CABLE	1	1	



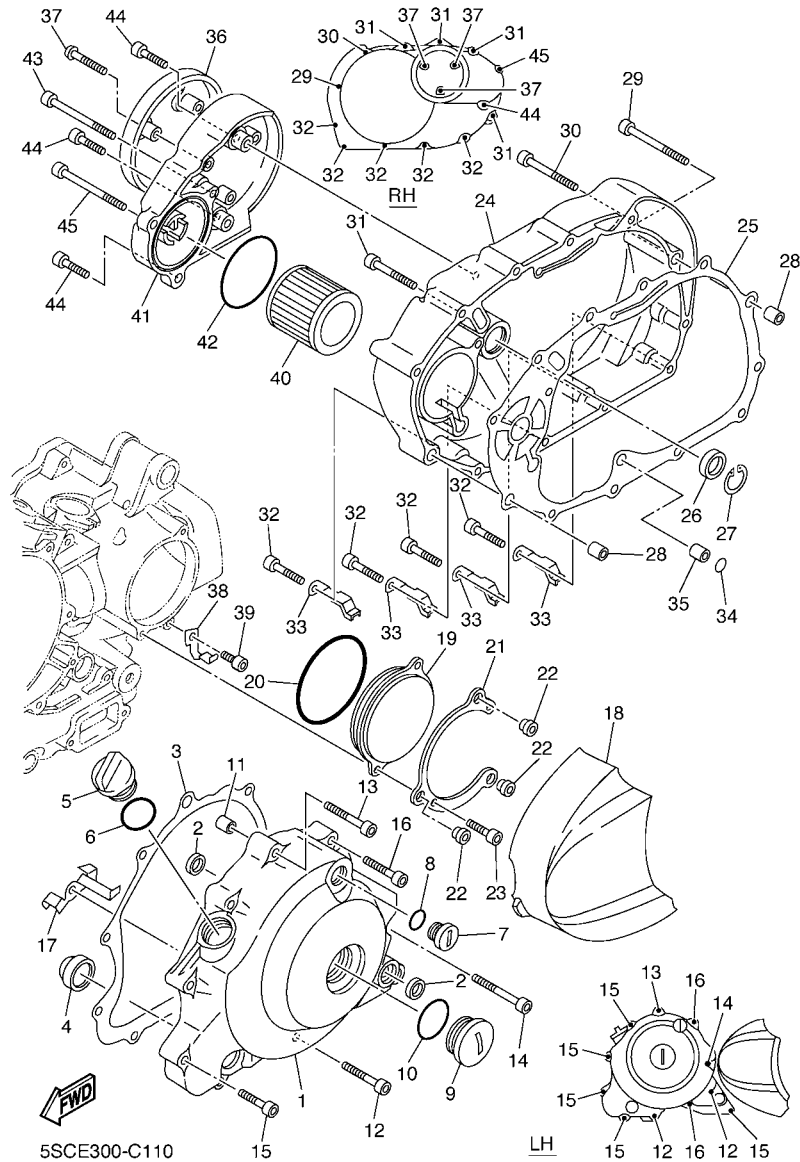

FIG. 11 CRANKCASE COVER 1

REF. NO.	PART NO.	DESCRIPTION	4C57	4C58	REMARKS
1	4TR-15411-00	COVER, CRANKCASE 1	1	1	
2	93109-12075	OIL SEAL	2	2	
3	4VR-15451-00	GASKET, CRANKCASE COVER 1	1	1	
4	2H7-15361-00	GAUGE, LEVEL	1	1	
5	3F9-15362-00	PLUG, OIL LEVEL	1	1	
6	93210-27370	O-RING	1	1	
7	90340-14153	PLUG, STRAIGHT SCREW	1	1	
8	93210-14369	O-RING	1	1	
9	90340-32140	PLUG, STRAIGHT SCREW	1	1	
10	93210-32172	O-RING	1	1	
11	99530-10114	PIN, DOWEL	2	2	
12	91314-06040	BOLT	2	2	
13	91314-06045	BOLT	1	1	
14	91314-06055	BOLT	1	1	
15	91314-06030	BOLT	5	5	
16	91314-06035	BOLT	2	2	
17	3BT-15484-00	CLAMP 2	1	1	
18	5KP-15415-10	COVER, GENERATOR	1	1	
19	4TR-15424-00	COVER 2	1	1	
20	93210-74316	O-RING	1	1	
21	5KP-1541A-10	STAY, CRANKCASE COVER 1	1	1	
22	90480-10627	GROMMET	3	3	
23	91317-06020	BOLT	2	2	
24	4TR-15421-00	COVER, CRANKCASE 2	1	1	
25	4VR-15461-00	GASKET, CRANKCASE COVER 2	1	1	
26	93101-14089	OIL SEAL	1	1	
27	99009-25500	CIRCLIP	1	1	

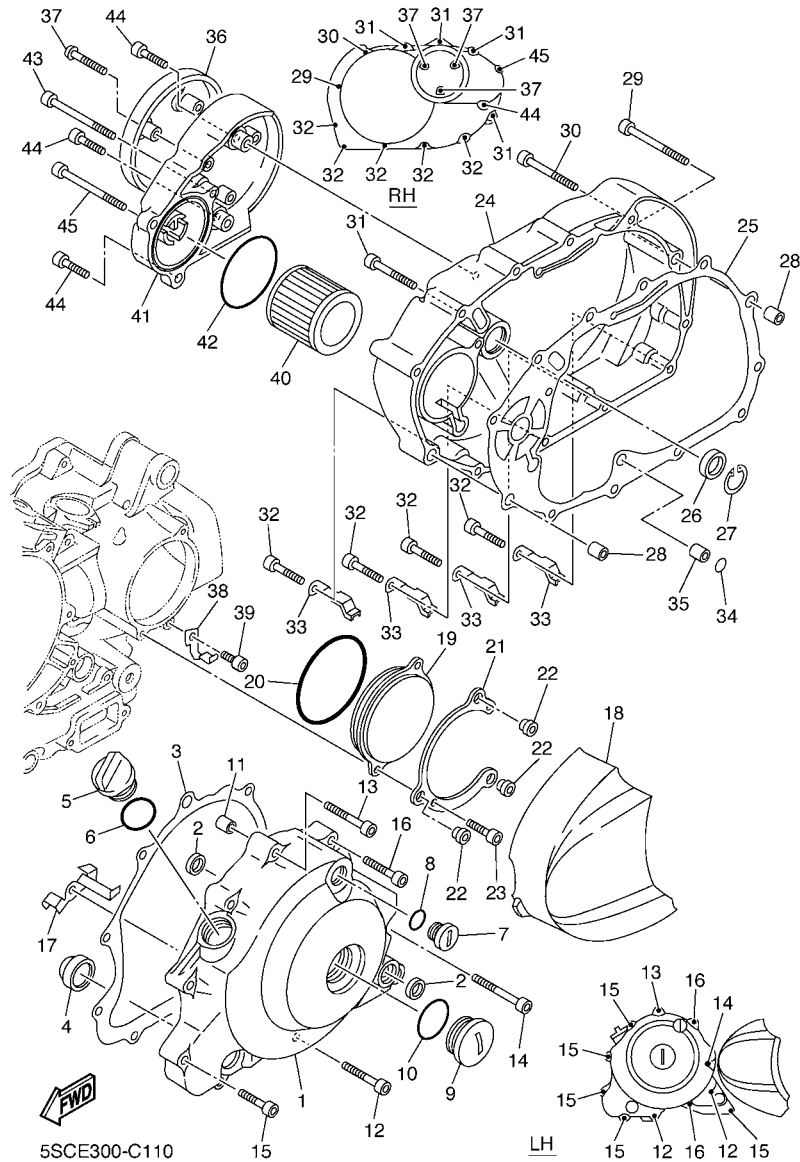
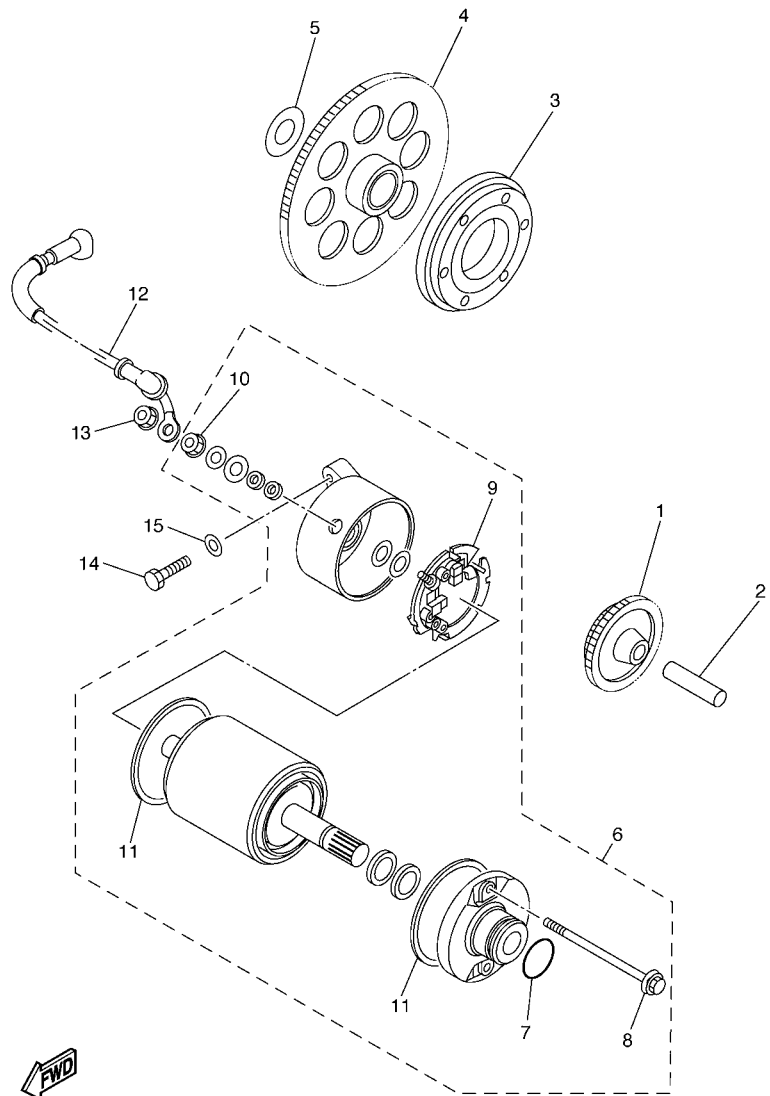

FIG. 11 CRANKCASE COVER 1

REF. NO.	PART NO.	DESCRIPTION	4C57	4C58	REMARKS
28	99530-10120	PIN, DOWEL	2	2	
29	91314-06065	BOLT	1	1	
30	91314-06055	BOLT	1	1	
31	91314-06045	BOLT	4	4	
32	91314-06030	BOLT	5	5	
33	90462-10115	CLAMP	4	4	
34	93210-15566	O-RING	1	1	
35	91815-16017	PIN, DOWEL	1	1	
36	4VR-15423-00	COVER 2	1	1	
37	92014-06035	BOLT, BUTTON HEAD	3	3	
38	90462-08070	CLAMP	1	1	
39	91317-06012	BOLT	1	1	
40	4X7-13440-01	ELEMENT ASSY, OIL CLEANER	1	1	
41	4TR-13447-00	COVER, OIL ELEMENT	1	1	
42	93210-64297	O-RING	1	1	
43	90110-06010	BOLT, HEXAGON SOCKET HEAD	1	1	
44	91314-06025	BOLT	3	3	
45	91314-06070	BOLT	1	1	



4XSA700-C120

FIG. 12 STARTER CLUTCH

REF. NO.	PART NO.	DESCRIPTION	4C57	4C58	REMARKS
1	22U-15512-00	GEAR, IDLER 1 (12T/50T)	1	1	
2	5H0-15521-00	SHAFT 1	1	1	
3	4TR-15590-00	STARTER ONE-WAY ASSY	1	1	
4	4VR-15517-01	GEAR, IDLER 2 (66T)	1	1	
5	90201-25290	WASHER, PLATE	1	1	
6	3JB-81890-00	MOTOR ASSY	1	1	
7	1FK-81847-00	.O-RING	1	1	
8	3HE-81826-00	.BOLT	2	2	
9	3KS-81840-00	.BRUSH HOLDER ASSY	1	1	
10	4XV-8182A-00	.NUT	1	1	
11	11H-81844-00	.GASKET	2	2	
12	4VR-81815-00	CORD, STARTER MOTOR	1	1	
13	4XV-8182A-00	NUT	1	1	
14	97070-06025	BOLT	2	2	
15	92990-06600	WASHER, PLATE	2	2	

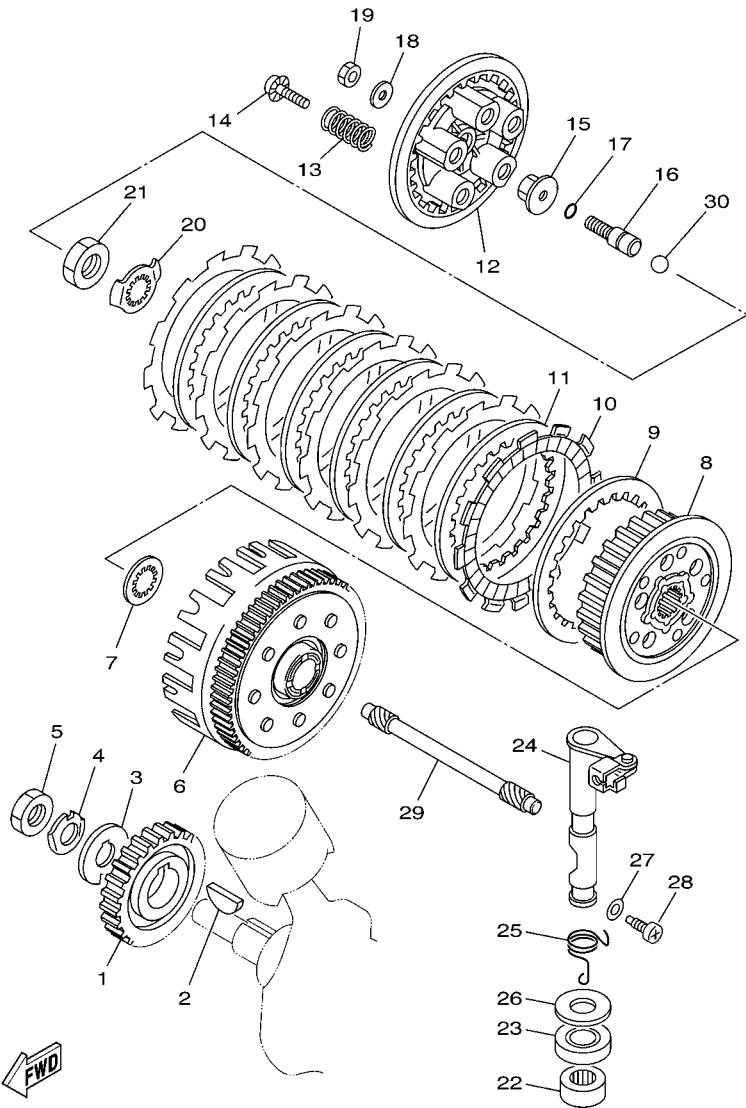

4VR1300-7130

FIG. 13 CLUTCH

REF. NO.	PART NO.	DESCRIPTION	4C57	4C58	REMARKS
1	4VR-16111-00	GEAR, PRIMARY DRIVE (38T)	1	1	
2	90280-07036	KEY, WOODRUFF	1	1	
3	90214-16026	WASHER, CLAW	1	1	
4	90215-16157	WASHER, LOCK	1	1	
5	90170-16256	NUT	1	1	
6	5BN-16150-00	PRIMARY DRIVEN GEAR COMP.	1	1	
7	22U-16154-00	PLATE, THRUST 1	1	1	
8	4VR-16371-00	BOSS, CLUTCH	1	1	
9	4X7-16324-00	PLATE, CLUTCH 1	1	1	
10	22U-16321-00	PLATE, FRICTION	7	7	
11	4X7-16325-00	PLATE, CLUTCH 2	6	6	
12	22U-16351-00	PLATE, PRESSURE 1	1	1	
13	90501-23738	SPRING, COMPRESSION	5	5	
14	90159-06016	SCREW, WITH WASHER	5	5	
15	1W1-16358-01	PLATE, PUSH	1	1	
16	4VR-16356-00	ROD, PUSH 1	1	1	
17	93210-09525	O-RING	1	1	
18	92907-06200	WASHER	1	1	
19	95307-06600	NUT	1	1	
20	90215-22210	WASHER, LOCK	1	1	
21	90170-20310	NUT	1	1	
22	93315-21813	BEARING	1	1	
23	93102-18278	OIL SEAL	1	1	
24	22U-16380-00	PUSH LEVER ASSY	1	1	
25	90508-16577	SPRING, TORSION	1	1	
26	90201-18262	WASHER, PLATE	1	1	
27	90430-08119	GASKET	1	1	

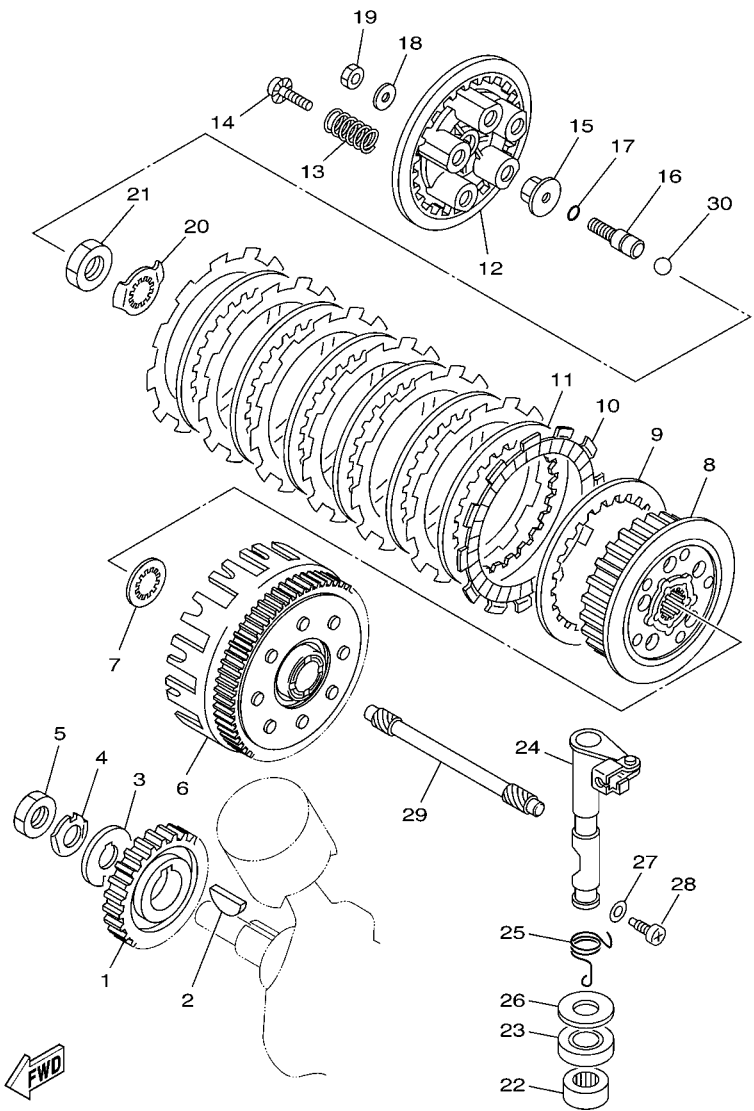

4VR1300-7130

FIG. 13 CLUTCH

REF. NO.	PART NO.	DESCRIPTION	4C57	4C58	REMARKS
28	90149-08067	SCREW	1	1	
29	22U-16357-00	ROD, PUSH 2	1	1	
30	93515-32029	BALL	1	1	

**FIG. 14 TRANSMISSION**

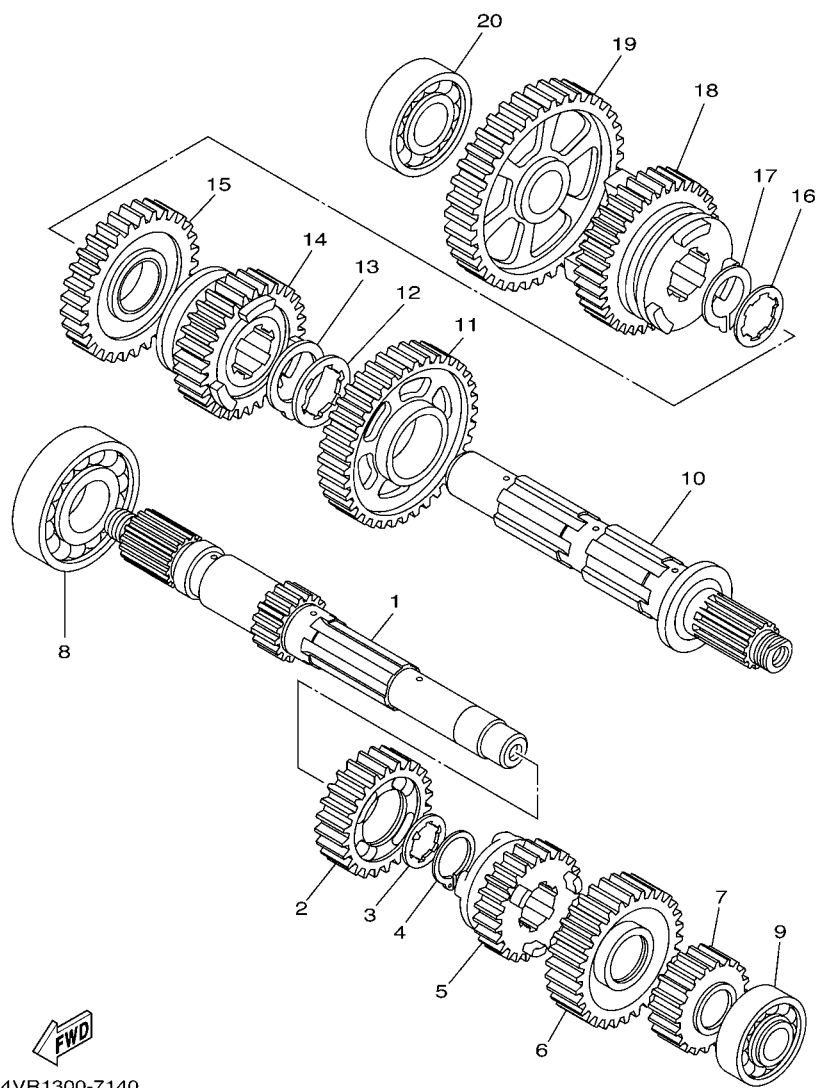

4VR1300-7140

REF. NO.	PART NO.	DESCRIPTION	4C57	4C58	REMARKS
1	4VR-17411-00	AXLE, MAIN (14T)	1	1	
2	3JB-17141-00	GEAR, 4TH PINION (24T)	1	1	
3	90209-22191	WASHER	1	1	
4	93440-25084	CIRCLIP	1	1	
5	4VR-17131-00	GEAR, 3RD PINION (24T)	1	1	
6	4VR-17151-01	GEAR, 5TH PINION (30T)	1	1	
7	4KU-17121-00	GEAR, 2ND PINION (20T)	1	1	
8	93306-30525	BEARING	1	1	
9	93306-00401	BEARING	1	1	
10	22U-17402-00	DRIVE AXLE ASSY	1	1	
11	4KU-17221-00	GEAR, 2ND WHEEL (38T)	1	1	
12	90209-27192	WASHER	1	1	
13	93440-30077	CIRCLIP	1	1	
14	4VR-17251-01	GEAR, 5TH WHEEL (29T)	1	1	
15	4VR-17231-00	GEAR, 3RD WHEEL (35T)	1	1	
16	90209-22191	WASHER	1	1	
17	93440-25084	CIRCLIP	1	1	
18	4TR-17241-00	GEAR, 4TH WHEEL (28T)	1	1	
19	22U-17211-00	GEAR, 1ST WHEEL (38T)	1	1	
20	93306-00428	BEARING	1	1	

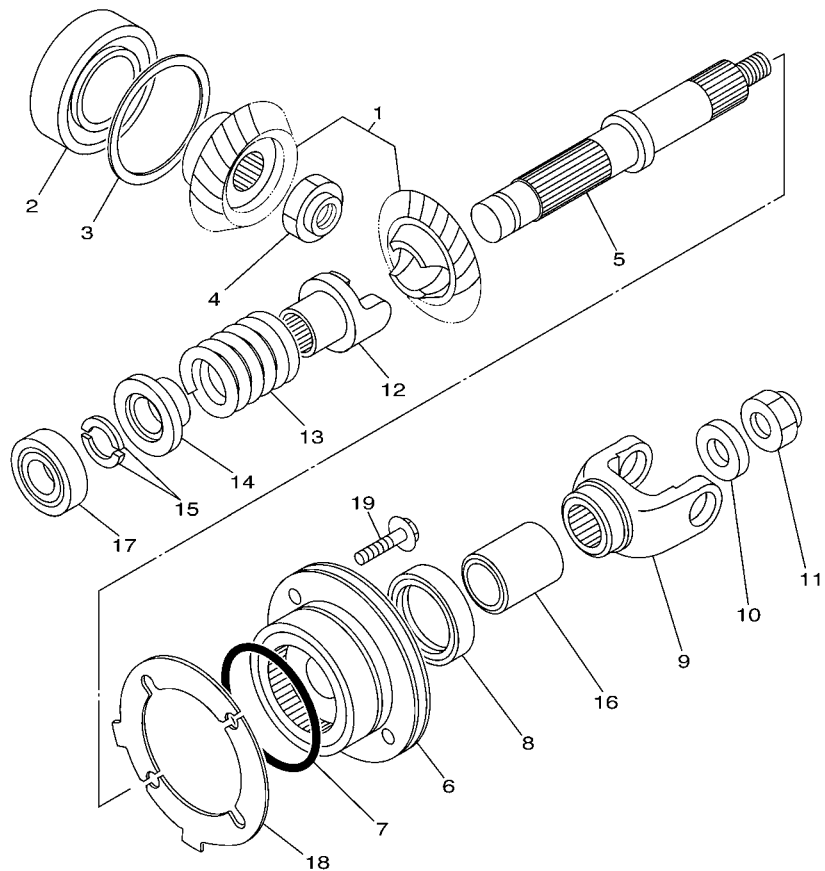

4TR1010-6150

FIG. 15 MIDDLE DRIVE GEAR

REF. NO.	PART NO.	DESCRIPTION	4C57	4C58	REMARKS
1	4VR-Y1754-00	MIDDLE GEAR COMP.	1	1	
2	93306-20711	BEARING	1	1	
3	4H7-17537-00-20	SHIM, THRUST (0.20T)	1	1	UR
	4H7-17537-00-30	SHIM, THRUST (0.30T)	1	1	UR
	4H7-17537-00-40	SHIM, THRUST (0.40T)	1	1	UR
4	90179-18396	NUT	1	1	
5	4VR-17553-00	SHAFT, MIDDLE DRIVEN	1	1	
6	4VR-W1752-00	HOUSHING COMP.	1	1	
7	93210-71360	O-RING	1	1	
8	93101-35097	OIL SEAL	1	1	
9	22U-17556-00	YOKE, JOINT	1	1	
10	90201-14633	WASHER, PLATE	1	1	
11	90185-14070	NUT, SELF-LOCKING	1	1	
12	4VR-17527-00	CAM, DRIVEN	1	1	
13	90501-60716	SPRING, COMPRESSION	1	1	
14	22U-17524-00	HOLDER	1	1	
15	3H5-17529-00	WASHER, THRUST	2	2	
16	90387-2511R	COLLAR	1	1	
17	93306-00401	BEARING	1	1	
18	3JB-17531-00	SHIM, PINION (0.10T)	2	2	UR
	3JB-17531-10	SHIM, PINION (0.15T)	2	2	UR
	3JB-17531-20	SHIM, PINION (0.20T)	2	2	UR
	3JB-17531-30	SHIM, PINION (0.30T)	2	2	UR
	3JB-17531-40	SHIM, PINION (0.40T)	2	2	UR
	3JB-17531-50	SHIM, PINION (0.50T)	2	2	UR
19	95827-08035	BOLT, FLANGE	4	4	

C10

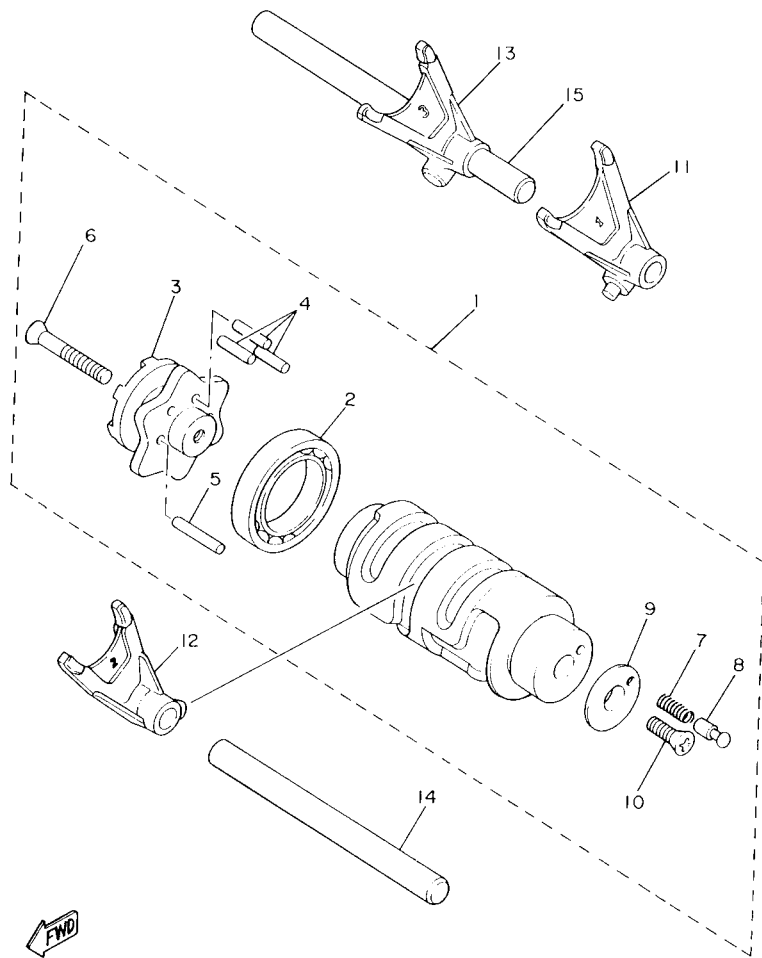

22U110-3190

FIG. 16 SHIFT CAM & FORK

REF. NO.	PART NO.	DESCRIPTION	4C57	4C58				REMARKS
1	4TR-18540-02	SHIFT CAM ASSY	1	1				
2	93306-90602	.BEARING	1	1				
3	4H7-18185-00	.SEGMENT	1	1				
4	93604-16092	.PIN, DOWEL	3	3				
5	93604-20156	.PIN, DOWEL	1	1				
6	98707-05035	.SCREW, FLAT HEAD	1	1				
7	90501-06022	.SPRING, COMPRESSION	1	1				
8	4UN-18542-00	.POINT, NEUTRAL	1	1				
9	4UN-18566-00	.PLATE, SIDE 2	1	1				
10	90149-05321	.SCREW	1	1				
11	4TR-18511-00	FORK, SHIFT 1	1	1				
12	4TR-18512-00	FORK, SHIFT 2	1	1				
13	4TR-18513-00	FORK, SHIFT 3	1	1				
14	3YF-18531-00	BAR, SHIFT FORK GUIDE 1	1	1				
15	4TR-18535-00	BAR, SHIFT FORK GUIDE 2	1	1				

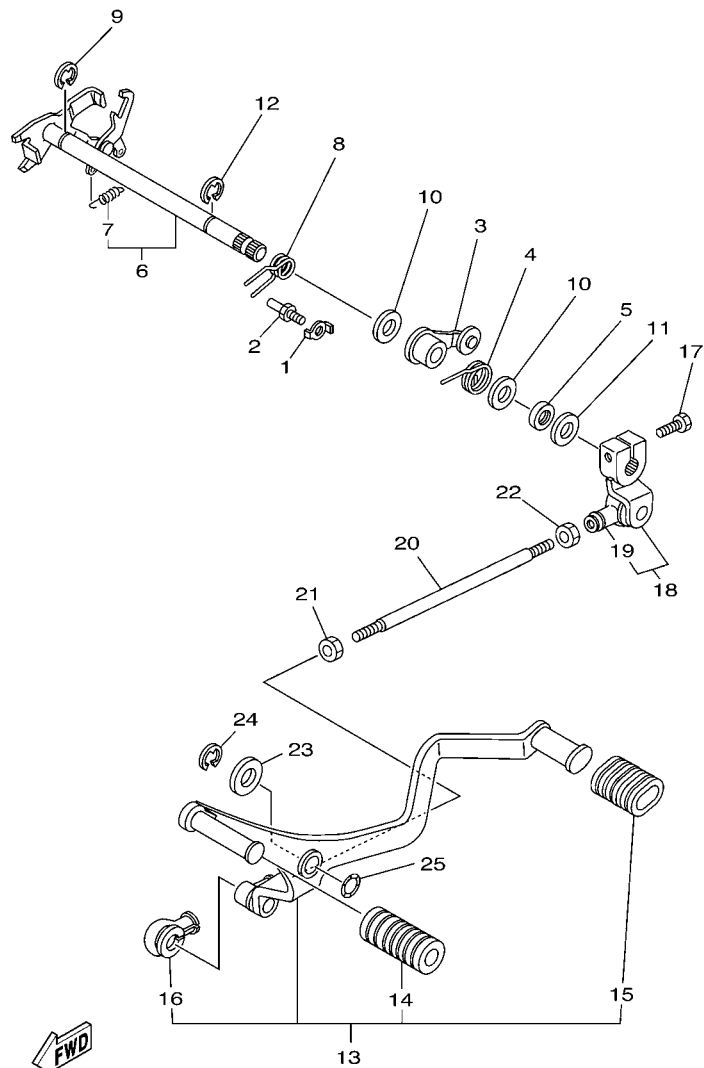

5SC5300-A170

FIG. 17 SHIFT SHAFT

REF. NO.	PART NO.	DESCRIPTION	4C57	4C58	REMARKS
1	90215-18178	WASHER, LOCK	1	1	
2	4G0-18127-00	STOPPER, SCREW	1	1	
3	4TR-18140-00	STOPPER LEVER ASSY	1	1	
4	90508-290B5	SPRING, TORSION	1	1	
5	93102-12106	OIL SEAL (SD 12-22-5 HS)	1	1	
6	4TR-18120-00	SHIFT LEVER ASSY	1	1	
7	90506-08227	.SPRING, TENSION	1	1	
8	90508-32536	SPRING, TORSION	1	1	
9	99001-10600	CIRCLIP	1	1	
10	90201-12588	WASHER, PLATE	2	2	
11	90201-12575	WASHER, PLATE	1	1	
12	99001-10600	CIRCLIP	1	1	
13	5BN-18110-00	SHIFT PEDAL ASSY	1	1	
14	4NK-18113-10	.COVER, SHIFT PEDAL	1	1	
15	22N-18113-00	.COVER, SHIFT PEDAL	1	1	
16	2H9-18154-00	.COVER, DUST	1	1	
17	97024-06020	BOLT	1	1	
18	4TR-18112-00	ARM, SHIFT	1	1	
19	2H9-18154-00	.COVER, DUST	1	1	
20	5A8-18115-00	ROD, SHIFT	1	1	
21	90170-06228	NUT(COUNTER CLOCKWISE)	1	1	
22	95304-06700	NUT	1	1	
23	90201-12688	WASHER, PLATE	1	1	
24	99009-12400	CIRCLIP	1	1	
25	90206-12074	WASHER, WAVE	1	1	

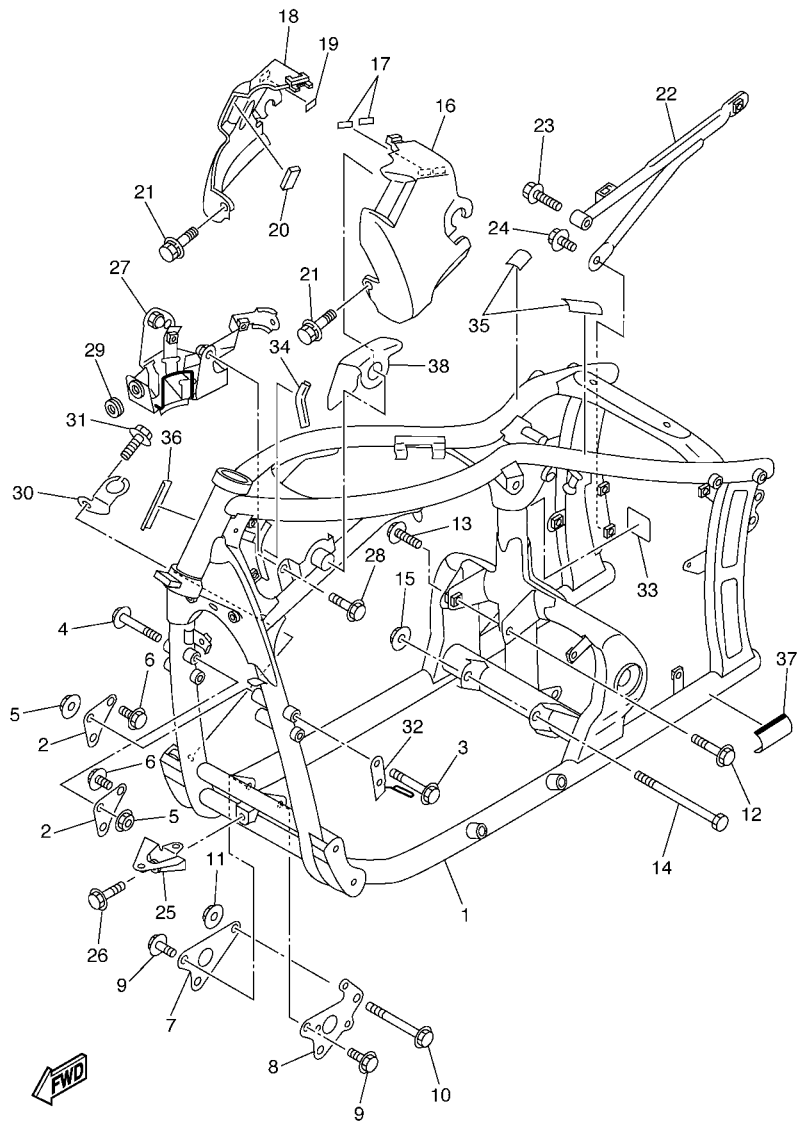

4C57300-E180

FIG. 18 FRAME

REF. NO.	PART NO.	DESCRIPTION	4C57	4C58	REMARKS
1	4VR-21110-40	FRAME COMP.	1	1	
2	4VR-21315-00	STAY, ENGINE 2	2	2	
3	90105-082A4	BOLT, FLANGE	2	2	
4	90105-084A1	BOLT, FLANGE	2	2	
5	90179-08684	NUT	4	4	
6	95817-10025	BOLT, FLANGE	2	2	
7	4VR-21317-00	STAY, ENGINE 3	1	1	
8	5BN-21317-00	STAY, ENGINE 3	1	1	
9	90105-08307	BOLT, FLANGE	4	4	
10	95814-10100	BOLT, FLANGE	1	1	
11	90179-10658	NUT	1	1	
12	90105-10253	BOLT, FLANGE	1	1	
13	90105-10232	BOLT, FLANGE	1	1	
14	90101-12694	BOLT	1	1	
15	90179-12248	NUT	1	1	
16	4TR-2171E-00	COVER, SIDE 5	1	1	
17	3BN-21747-00	DAMPER	2	2	
18	4TR-2171X-40	COVER, SIDE 6	1	1	
19	3BN-21747-00	DAMPER	1	1	
20	4SV-28372-00	DAMPER	1	1	
21	90119-06236	BOLT, WITH WASHER	2	2	
22	4TR-21460-10	STAY, MUFFLER	1	1	
23	95817-08045	BOLT, FLANGE	1	1	
24	95817-08020	BOLT, FLANGE	1	1	
25	4VR-28356-01	STAY 1	1	1	
26	90105-062A2	BOLT, FLANGE	1	1	
27	4TR-24491-10	BRACKET, FUEL PUMP	1	1	

FIG. 18 FRAME

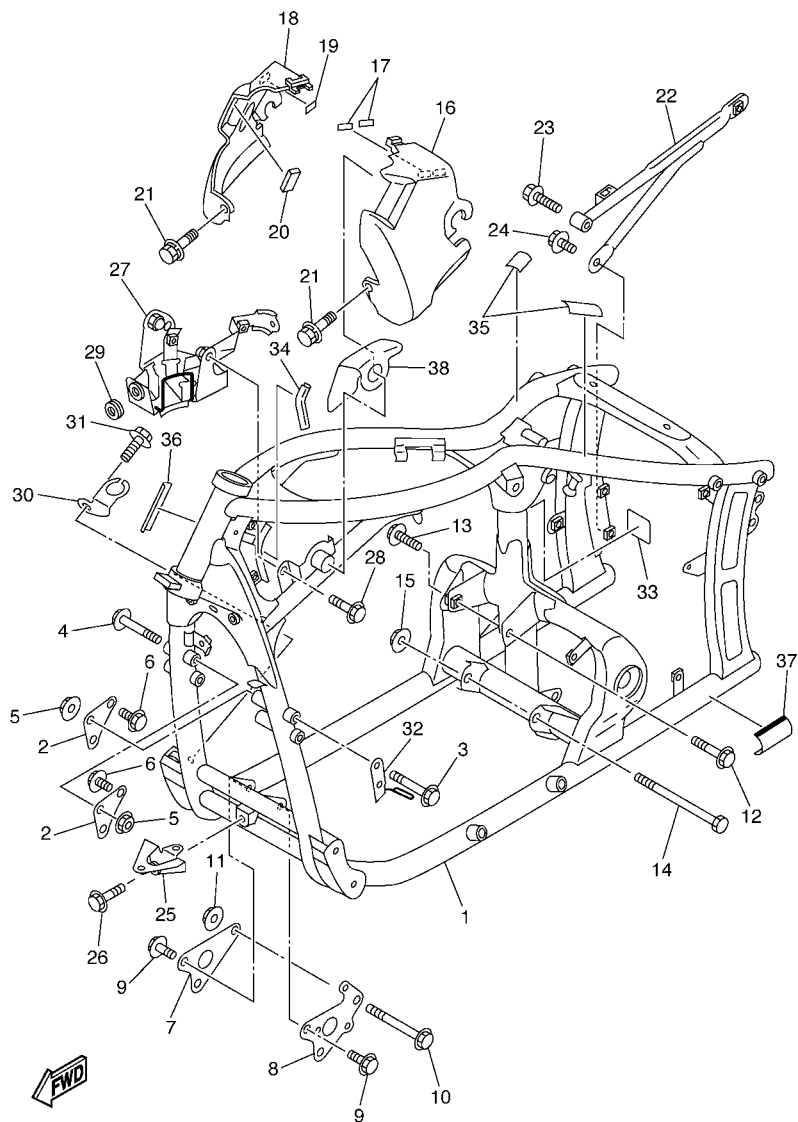

4C57300-E180

REF. NO.	PART NO.	DESCRIPTION	4C57	4C58				REMARKS
			2	2				
28	95807-06014	BOLT, FLANGE	2	2				
29	90480-12320	GROMMET	1	1				
30	4TR-2144G-01	STAY, STOP SWITCH	1	1				
31	95807-06012	BOLT, FLANGE	1	1				
32	4VR-21161-00	HOLDER, CABLE	1	1				
33	3FY-21575-01	SEAL 1	1	1				
34	4GY-2214F-00	DAMPER 1	1	1				
35	3SP-21732-00	SEAL 1	2	2				
36	3HA-24141-00	PROTECTOR, FUEL TANK	1	1				
37	5BN-21668-00	LABEL, TIRE	1	1				
38	5KP-21266-00	SHEET 1	1	1				

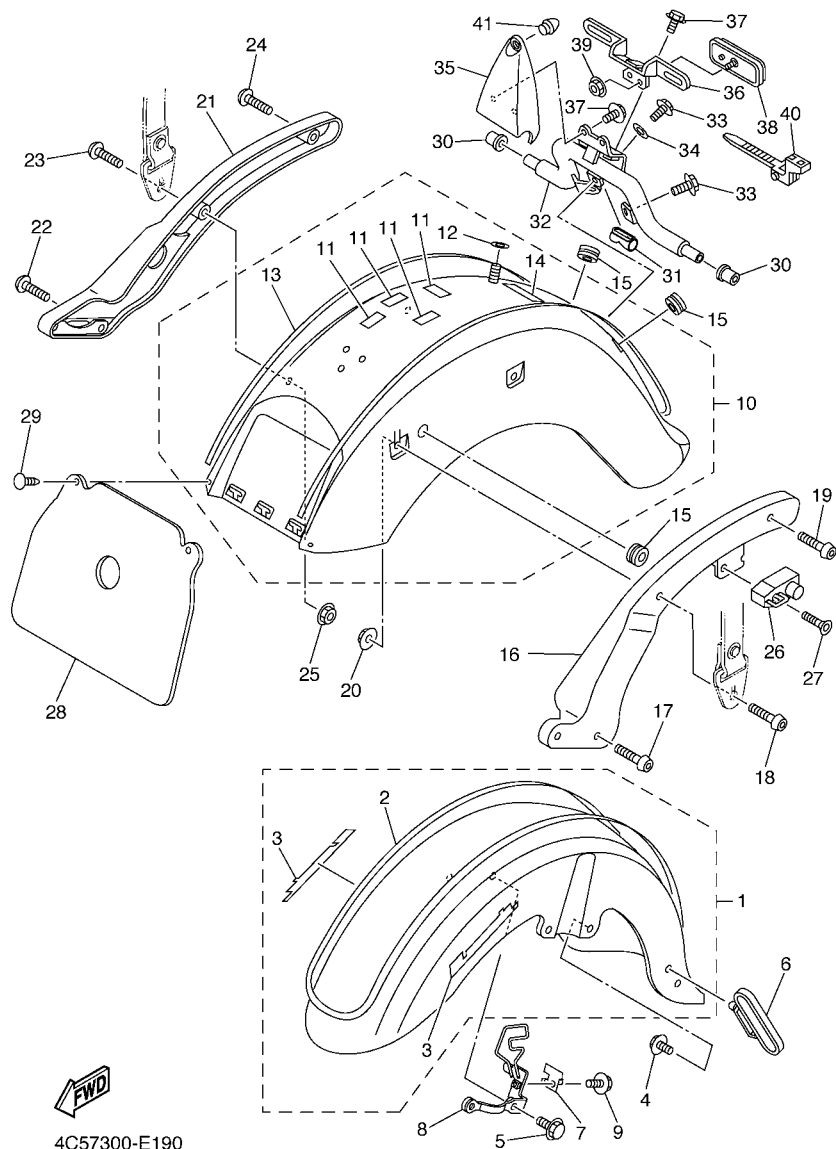

4C57300-E190

FIG. 19 FENDER

REF. NO.	PART NO.	DESCRIPTION	4C57	4C58	REMARKS
1	5BN-Y215R-H1-P4	FRONT FENDER ASSY	1	1	UR SMX
	5BN-Y215R-L1-XG	FRONT FENDER ASSY	1	1	UR IPB/NPW
2	5BN-21570-N0	.GRAPHIC SET, FRONT FENDER	1	1	UR FOR SMX
	5BN-2157A-80	.GRAPHIC SET, FRONT FENDER	1	1	UR FOR IPB
3	5BN-21565-00	.EMBLEM, 2	2	2	
4	95817-08016	BOLT, FLANGE	2	2	
5	95814-08020	BOLT, FLANGE	2	2	
6	5BN-21518-01	HOLDER, CABLE	1	1	
7	5BN-21598-00	HOLDER, WIRE 2	1	1	
8	5BN-21587-01	STAY 1	1	1	
9	95807-06010	BOLT, FLANGE	1	1	
10	5BN-Y216R-E0-P4	REAR FENDER COMP.	1	1	UR SMX
	5BN-Y216R-F0-XF	REAR FENDER COMP.	1	1	UR IPB/NPW
11	3SP-21732-00	.SEAL 1	4	4	
12	4NK-21735-00	.SEAL 2	1	1	
13	5BN-2165A-N0	.GRAPHIC SET,REAR FENDER	1	1	UR FOR SMX
	5BN-2165B-80	.GRAPHIC SET,REAR FENDER	1	1	UR FOR IPB
14	1D6-2153E-00	.EMBLEM, YAMAHA	1	1	
15	90480-15061	GROMMET	3	3	
16	5BN-21613-10	STAY, FENDER 1	1	1	
17	90157-10043	SCREW, PAN HEAD	2	2	
18	92014-08040	BOLT, BUTTON HEAD	1	1	
19	92014-08035	BOLT, BUTTON HEAD	1	1	
20	90179-08491	NUT	2	2	
21	5BN-21614-10	STAY, FENDER 2	1	1	
22	90157-10043	SCREW, PAN HEAD	2	2	
23	92014-08040	BOLT, BUTTON HEAD	1	1	

FIG. 19 FENDER

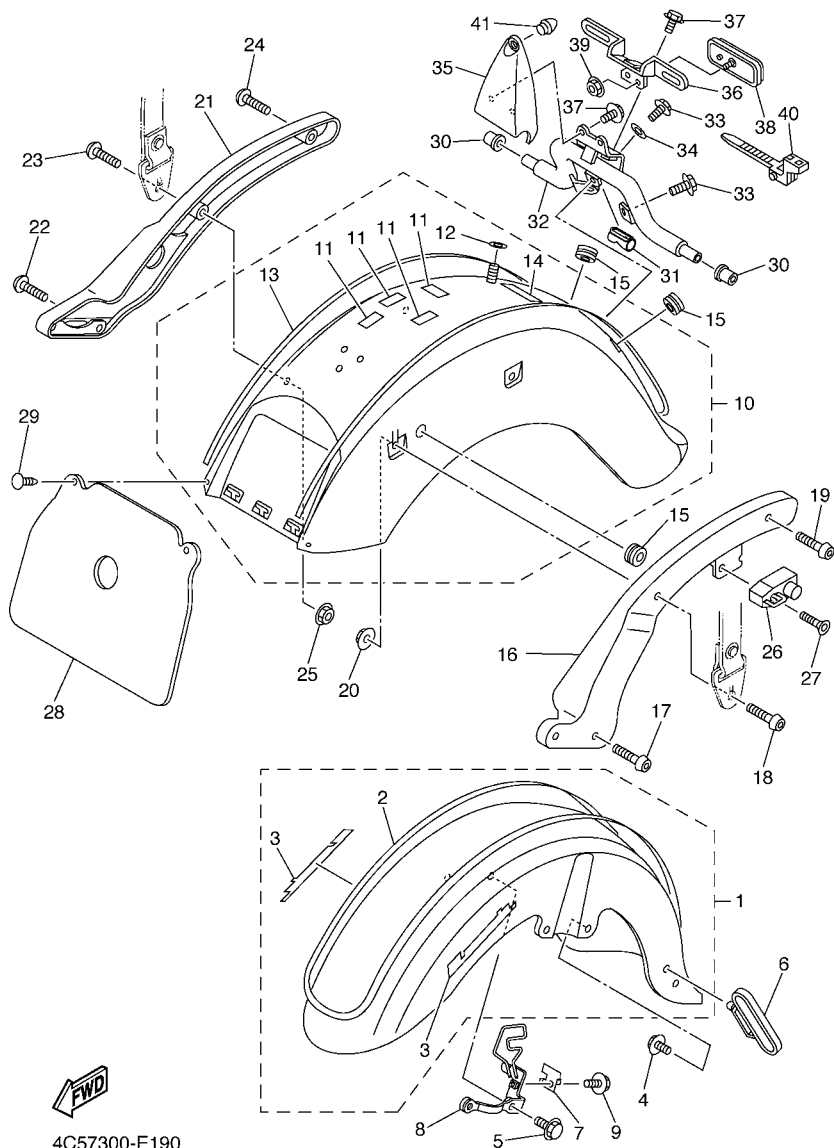

4C57300-E190

REF. NO.	PART NO.	DESCRIPTION	4C57	4C58	REMARKS
			1	1	
24	92014-08035	BOLT, BUTTON HEAD	1	1	
25	90179-08491	NUT	2	2	
26	4R8-21308-00	HELMET HANGER ASSY	1	1	
27	90149-06154	SCREW	1	1	
28	4TR-21629-00	GUARD, MUD	1	1	
29	90269-05039	RIVET	2	2	
30	4NK-83321-00	DAMPER, FLASHER 1	2	2	
31	4NK-83345-00	PLUG, BLIND	1	1	
32	5BN-2317W-30	STAY, 9	1	1	
33	95024-06012	BOLT, FLANGE	3	3	
34	90201-06043	WASHER, PLATE	1	1	
35	5BN-84703-10	BRACKET	1	1	
36	5BN-84751-10	BRACKET, LICENSE	1	1	
37	95027-06010	BOLT, FLANGE	4	4	
38	3Y6-85130-02	REAR REFLECTOR ASSY	1	1	
39	95707-05500	NUT, FLANGE	1	1	
40	90464-25002	CLAMP	1	1	
41	42U-21639-00	DAMPER 2	1	1	

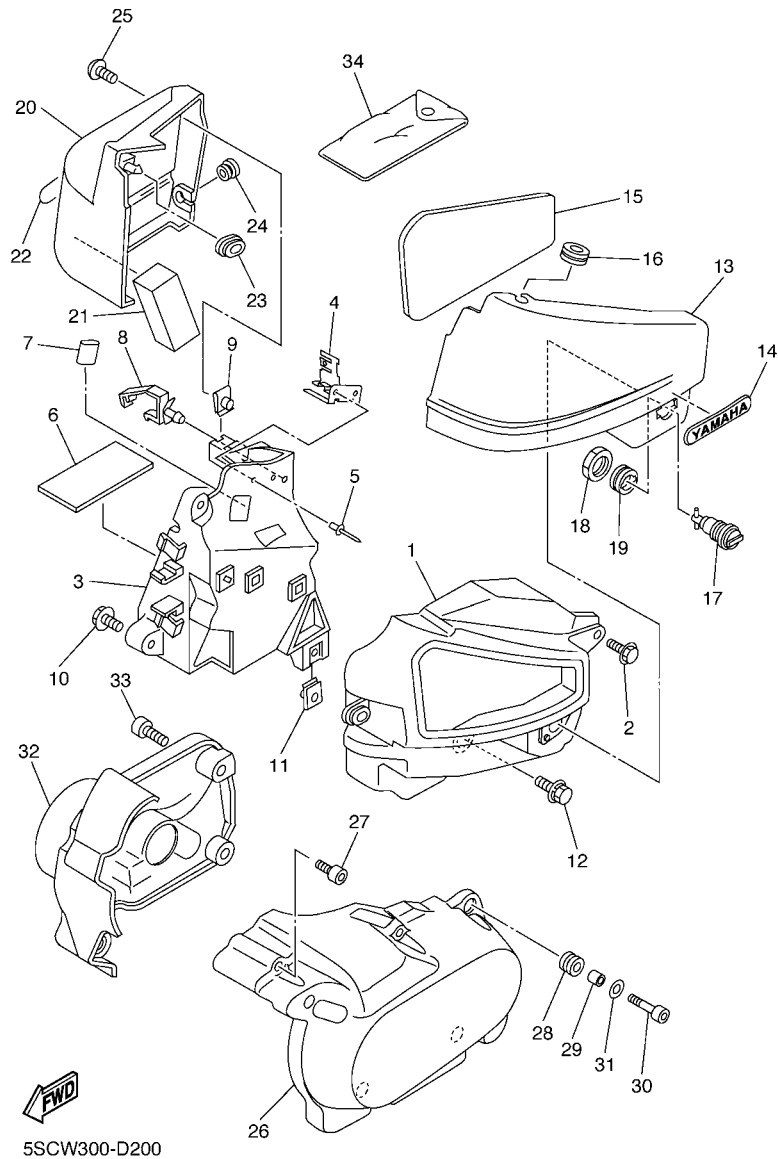

**FIG. 20 SIDE COVER**

REF. NO.	PART NO.	DESCRIPTION	4C57	4C58	REMARKS
1	4TR-2160A-00	BOX COMP.	1	1	
2	90119-06118	BOLT, WITH WASHER	1	1	
3	4TR-2177G-10	BOX, BATTERY	1	1	
4	5SC-2172K-00	BRACKET 1	1	1	
5	90267-32018	RIVET, BLIND	2	2	
6	5Y1-82122-00	SEAT, BATTERY	1	1	
7	90446-14359	HOSE	1	1	
8	90464-07004	CLAMP	1	1	
9	90183-06053	NUT, SPRING	1	1	
10	90119-06118	BOLT, WITH WASHER	3	3	
11	90183-06023	NUT, SPRING	1	1	
12	90119-06097	BOLT, WITH WASHER	1	1	
13	5BN-21711-00-PC	COVER, SIDE 1	1	1	UR SMX
	4TR-21711-00	COVER, SIDE 1	1	1	UR FOR IPB
14	3LS-21781-10	EMBLEM,1	1	1	
15	4TR-21717-00	DAMPER	1	1	
16	90480-12320	GROMMET	1	1	
17	55K-21708-00	LOCK ASSY 2	1	1	
18	90170-22187	NUT	1	1	
19	90480-24186	GROMMET	1	1	
20	5BN-21721-00-PE	COVER, SIDE 2	1	1	UR SMX
	4TR-21721-00	COVER, SIDE 2	1	1	UR FOR IPB
21	84M-77555-00	PROTECTOR 5	1	1	
22	3LS-21781-10	EMBLEM,1	1	1	
23	90480-01559	GROMMET	1	1	
24	90480-12320	GROMMET	1	1	
25	90149-06302	SCREW	1	1	

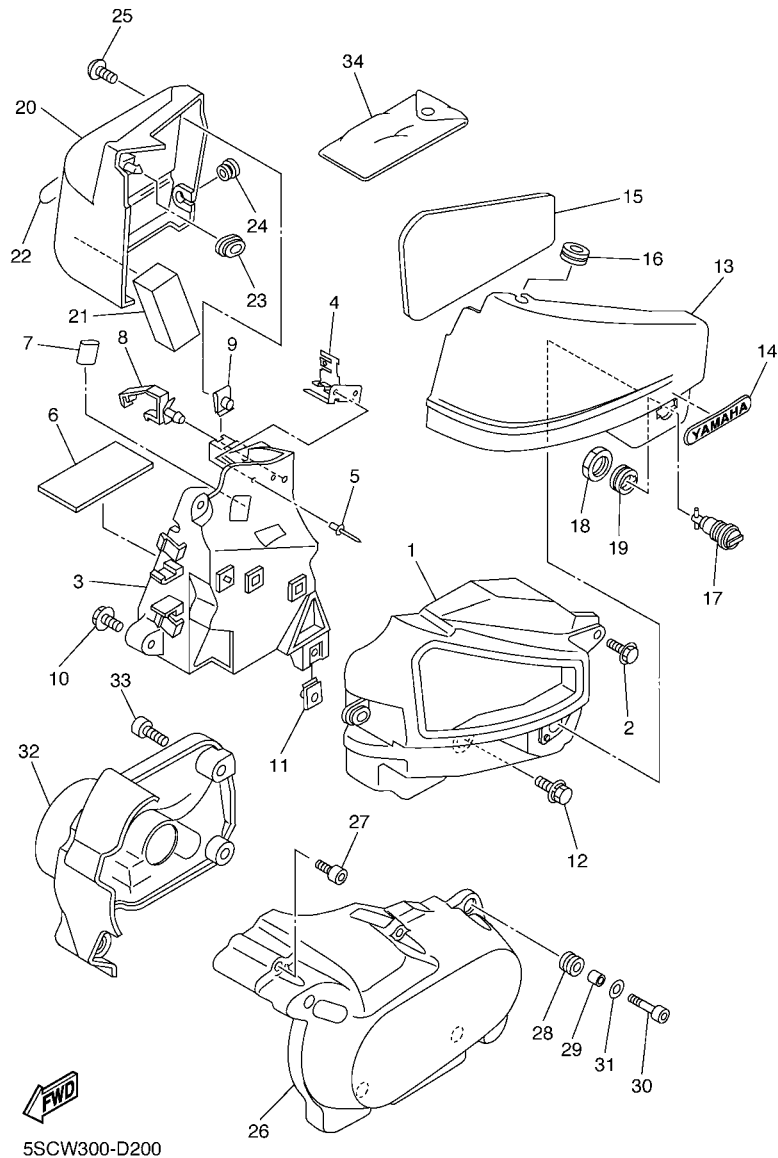
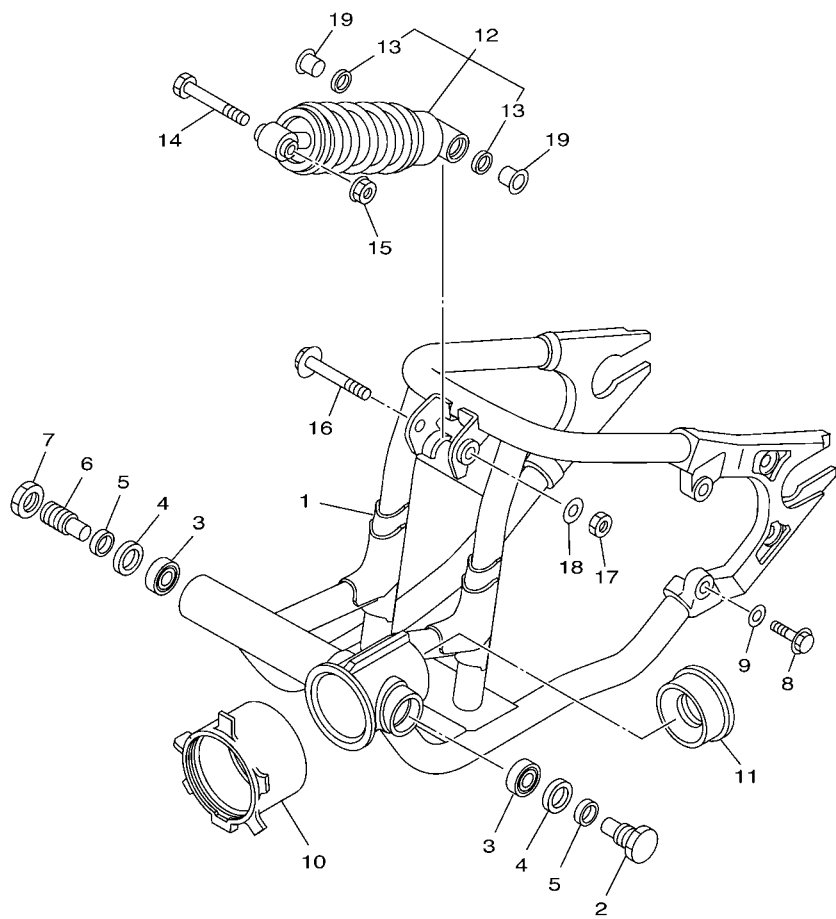

FIG. 20 SIDE COVER

REF. NO.	PART NO.	DESCRIPTION	4C57	4C58	REMARKS
26	5BN-21731-00	COVER, SIDE 3	1	1	
27	90110-06254	BOLT, HEXAGON SOCKET HEAD	2	2	
28	90480-10289	GROMMET	4	4	
29	90387-0600V	COLLAR	4	4	
30	91314-06020	BOLT	4	4	
31	90201-06062	WASHER, PLATE	4	4	
32	4VR-21741-00	COVER, SIDE 4	1	1	
33	90110-06200	BOLT, HEXAGON SOCKET HEAD	4	4	
34	4TR-28100-00	TOOL KIT	1	1	

**FIG. 21 REAR ARM & SUSPENSION**



4VR1300-7210

REF. NO.	PART NO.	DESCRIPTION	4C57	4C58			REMARKS
1	4VR-22110-01	REAR ARM COMP.	1	1			
2	4KM-22141-00	SHAFT, PIVOT	1	1			
3	93332-00010	BEARING	2	2			
4	93102-25017	OIL SEAL	2	2			
5	90387-17543	COLLAR	2	2			
6	1J7-22141-00	SHAFT, PIVOT	1	1			
7	1J7-22143-00	NUT	1	1			
8	90109-10006	BOLT	4	4			
9	90201-112U0	WASHER, PLATE	4	4			
10	4TR-22189-00	BOOT, RUBBER	1	1			
11	4VR-22184-00	BUSH	1	1			
12	5BN-22210-60	SHOCK ABSORBER ASSY, REAR	1	1			
13	93109-18020	.OIL SEAL	2	2			
14	90109-125F1	BOLT	1	1			
15	95607-12200	NUT, SELF-LOCKING	1	1			
16	90109-125F1	BOLT	1	1			
17	95607-12100	NUT, U	1	1			
18	90201-124G9	WASHER, PLATE	1	1			
19	90387-123X6	COLLAR	2	2			

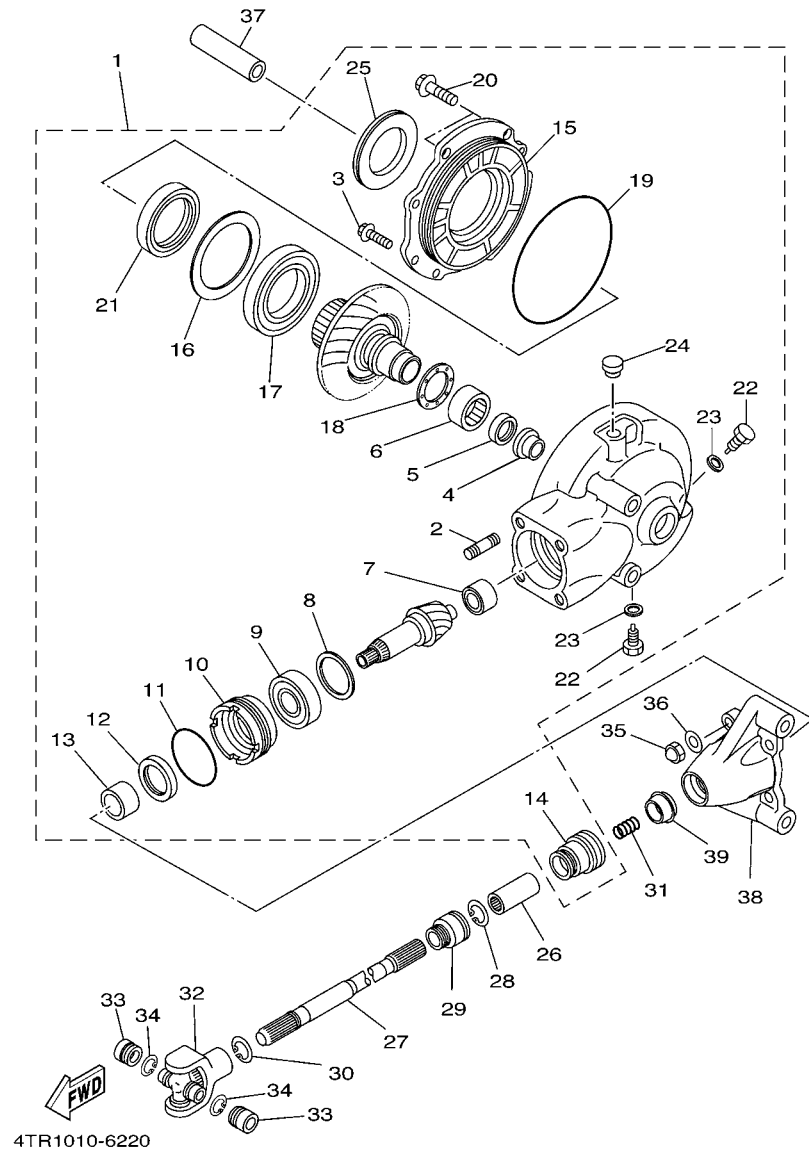

4TR1010-6220

FIG. 22 DRIVE SHAFT

REF. NO.	PART NO.	DESCRIPTION	4C57	4C58	REMARKS
1	4TR-46101-00	REAR AXLE GEAR CASE ASSY	1	1	
2	90116-10593	.BOLT, STUD	4	4	
3	90119-08126	.BOLT, WITH WASHER	6	6	
4	22U-46153-00	.COLLAR, GUIDE	1	1	
5	93101-30084	.OIL SEAL	1	1	
6	93311-43729	.BEARING	1	1	
7	2H7-46102-00	.BEARING ASSY	1	1	
8	1J7-17537-Y0-30	.SHIM, THRUST (0.30T)	1	1	UR
	1J7-17537-Y0-40	.SHIM, THRUST (0.40T)	1	1	UR
	1J7-17537-Y0-50	.SHIM, THRUST (0.50T)	1	1	UR
9	93306-30539	.BEARING	1	1	
10	4H7-46125-00	.RETAINER, BEARING	1	1	
11	93210-60426	.O-RING	1	1	
12	93101-38098	.OIL SEAL	1	1	
13	90387-256G9	.COLLAR	1	1	
14	22U-46136-00	.SEAL 1	1	1	
15	22U-46152-00	.HOUSING, BEARING	1	1	
16	22U-46117-00-25	.SHIM, RING GEAR (0.25T)	1	1	UR
	22U-46117-00-30	.SHIM, RING GEAR (0.30T)	1	1	UR
	22U-46117-00-40	.SHIM, RING GEAR (0.40T)	1	1	UR
17	93316-01301	.BEARING	1	1	
18	22U-46118-00-12	.SHIM, THRUST (1.2T)	1	1	UR
	22U-46118-00-14	.SHIM, THRUST (1.4T)	1	1	UR
	22U-46118-00-16	.SHIM, THRUST (1.6T)	1	1	UR
	22U-46118-00-18	.SHIM, THRUST (1.8T)	1	1	UR
	22U-46118-00-20	.SHIM, THRUST (2.0T)	1	1	UR
19	93211-39569	.O-RING	1	1	

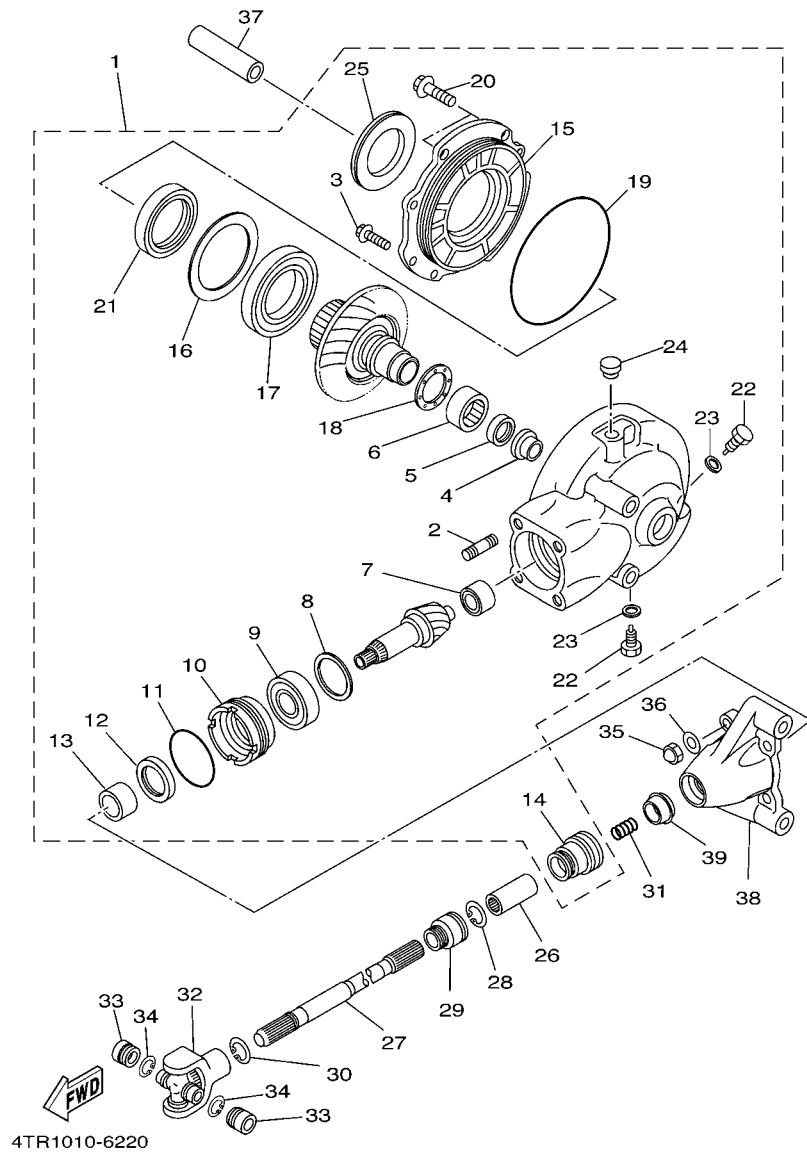
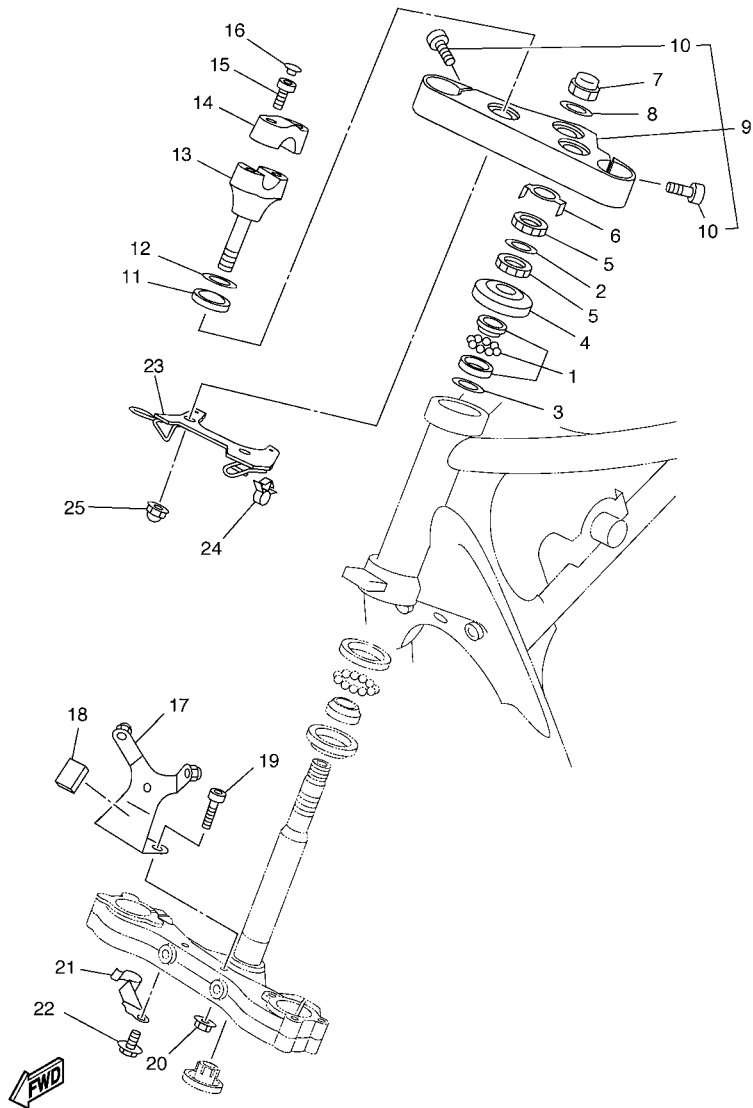

FIG. 22 DRIVE SHAFT

REF. NO.	PART NO.	DESCRIPTION	4C57	4C58				REMARKS
20	90105-10285	.BOLT, FLANGE	2	2				
21	93102-65277	.OIL SEAL	1	1				
22	90340-14132	.PLUG, STRAIGHT SCREW	2	2				
23	214-11198-01	.GASKET	2	2				
24	56W-17590-00	.BREATHER COMP.	1	1				
25	1J7-25319-02	.SEAL, HUB DUST	1	1				
26	22U-46123-00	COUPLING, GEAR	1	1				
27	5BN-46171-00	SHAFT DRIVE ASSY	1	1				
28	99009-18400	CIRCLIP	1	1				
29	22U-46137-00	SEAL 2	1	1				
30	93410-22039	CIRCLIP	1	1				
31	90501-15722	SPRING, COMPRESSION	1	1				
32	4X7-46180-00	CROSS JOINT COMP.	1	1				
33	93311-21044	BEARING	2	2				
34	93440-20088	CIRCLIP	2	2				
35	90176-10075	NUT, CROWN	4	4				
36	92990-10600	WASHER, PLATE	4	4				
37	90387-1510D	COLLAR	1	1				
38	4TR-46154-00	COVER, HOUSING	1	1				
39	4TR-46297-00	COVER, DUST	1	1				



5SCE300-C230

FIG. 23 STEERING

REF. NO.	PART NO.	DESCRIPTION	4C57	4C58	REMARKS
1	93399-99931	BEARING	1	1	
2	90202-26142	WASHER, PLATE	1	1	
3	90202-24190	WASHER, PLATE	1	1	
4	1W1-23416-00	COVER, BALL RACE 2	1	1	
5	90179-25033	NUT	2	2	
6	26H-23418-01	WASHER, SPECIAL	1	1	
7	90176-22081	NUT, CROWN	1	1	
8	90201-220T0	WASHER, PLATE	1	1	
9	4VR-Y2343-50	CROWN, HANDLE	1	1	
10	91314-08030	.BOLT	2	2	
11	3DM-23445-00	DAMPER	2	2	
12	90201-14220	WASHER, PLATE	2	2	
13	4VR-23442-00	HOLDER, HANDLE LOWER	2	2	
14	4VR-23441-00	HOLDER, HANDLE UPPER	2	2	
15	91314-08025	BOLT	4	4	
16	90338-08163	PLUG	4	4	
17	5BN-23174-01	STAY, HEADLIGHT	1	1	
18	5BN-2317J-00	DAMPER 1	1	1	
19	92014-08040	BOLT, BUTTON HEAD	2	2	
20	95707-08500	NUT, FLANGE	2	2	
21	5BN-25886-00	HOLDER, BRAKE HOSE	1	1	
22	95027-06010	BOLT, FLANGE	1	1	
23	5BN-23389-10	GUIDE, CABLE	1	1	
24	90464-18246	CLAMP	2	2	
25	90176-12052	NUT, CROWN	2	2	

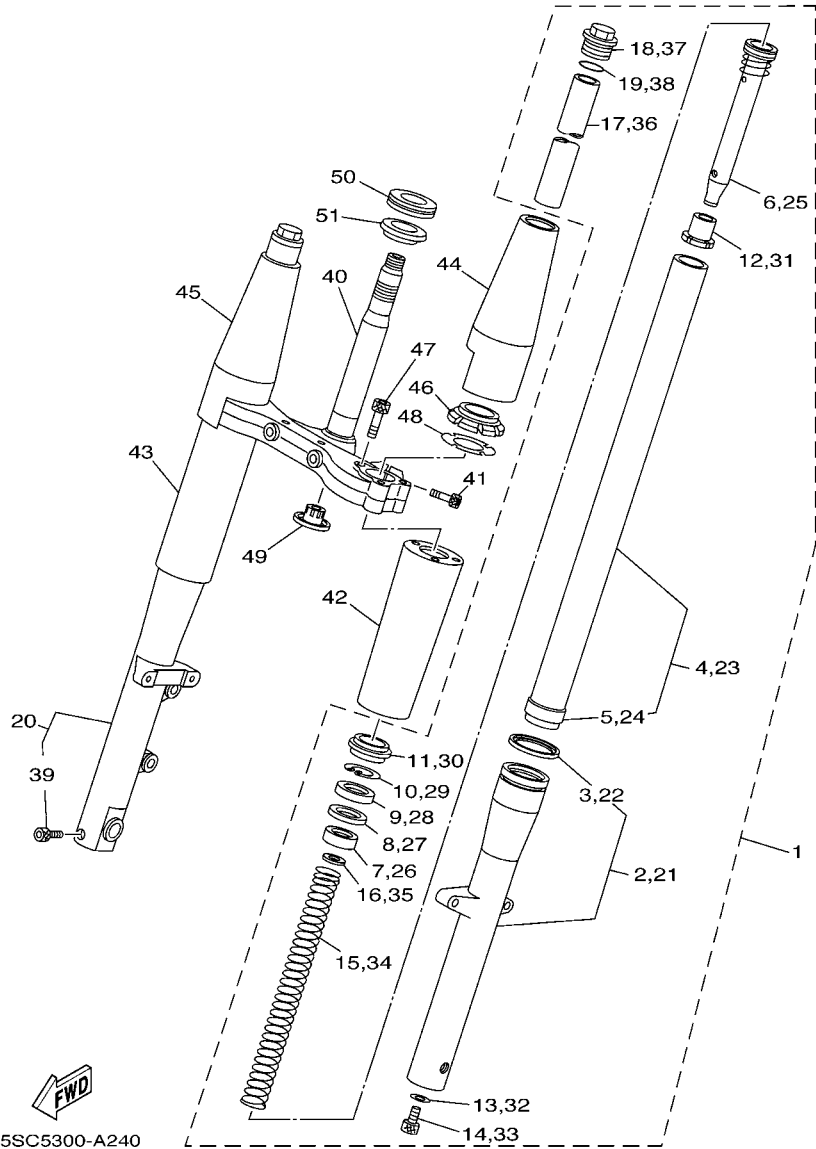
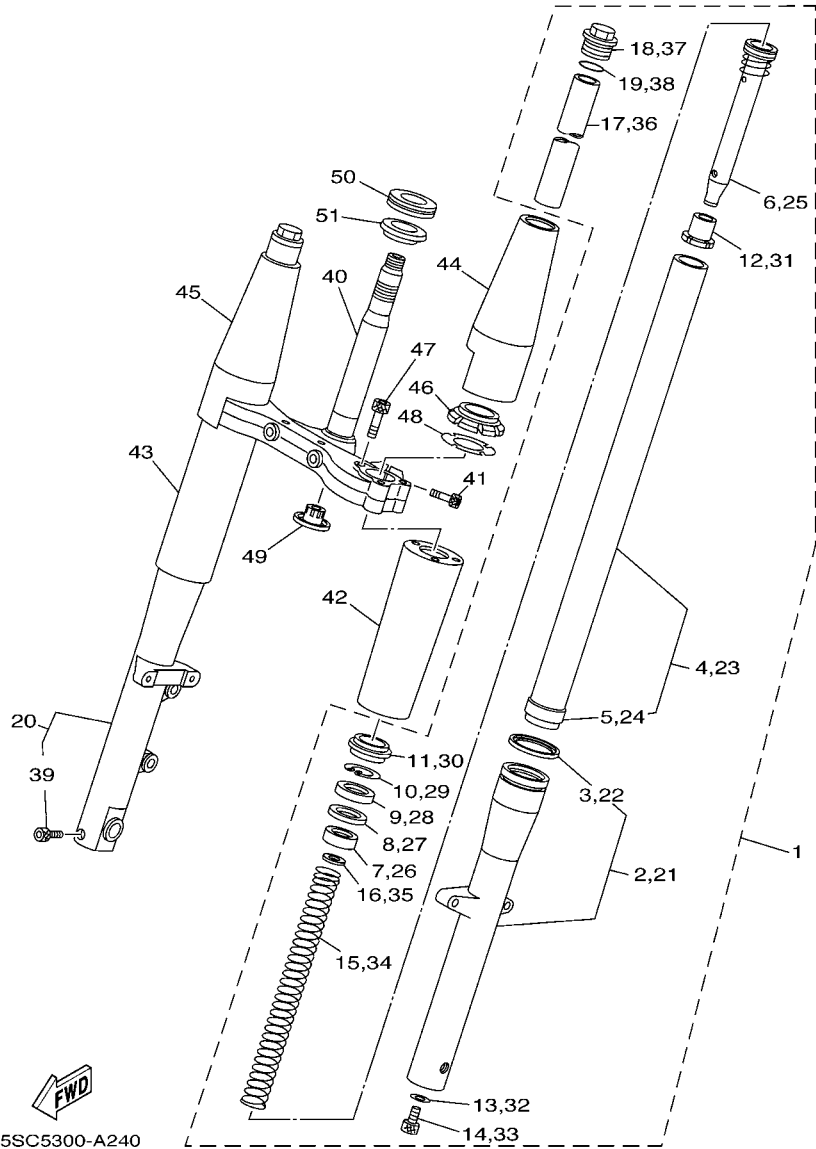

FIG. 24 FRONT FORK

REF. NO.	PART NO.	DESCRIPTION	4C57	4C58	REMARKS
1	5BN-23102-12	FRONT FORK ASSY (L.H)	1	1	
2	5BN-23126-11	.TUBE, OUTER (LEFT)	1	1	
3	5BN-23193-00	..GUIDE, BOOT	1	1	
4	5BN-23110-01	.INNER TUBE COMP.1	1	1	
5	5BN-23171-00	..PISTON, FRONT FORK	1	1	
6	5BN-23170-00	.CYLINDER COMP., FRONT FORK	1	1	
7	4FM-23125-40	.METAL, SLIDE 1	1	1	
8	36Y-23146-10	.WASHER, OIL SEAL	1	1	
9	4EB-23145-01	.OIL SEAL	1	1	
10	26H-23156-00	.CLIP, OIL SEAL	1	1	
11	4EB-23144-00	.SEAL, DUST	1	1	
12	4YR-23173-00	.SPINDLE, TAPER	1	1	
13	509-23158-L0	.GASKET	1	1	
14	278-23181-50	.BOLT, HEXAGON SOCKET HEAD	1	1	
15	5BN-23141-00	.SPRING, FRONT FORK	1	1	
16	4DW-23149-40	.WASHER, SPRING UPPER	1	1	
17	4TR-23118-00	.SPACER	1	1	
18	1D0-23111-00	.BOLT, CAP	1	1	
19	43F-23188-10	.O-RING	1	1	
20	5BN-23103-12	FRONT FORK ASSY (R.H)	1	1	
21	5BN-23136-11	.TUBE, OUTER (RIGHT)	1	1	
22	5BN-23193-00	..GUIDE, BOOT	1	1	
23	5BN-23110-01	.INNER TUBE COMP.1	1	1	
24	5BN-23171-00	..PISTON, FRONT FORK	1	1	
25	5BN-23170-00	.CYLINDER COMP., FRONT FORK	1	1	
26	4FM-23125-40	.METAL, SLIDE 1	1	1	
27	36Y-23146-10	.WASHER, OIL SEAL	1	1	



5SC5300-A240

FIG. 24 FRONT FORK

REF. NO.	PART NO.	DESCRIPTION	4C57	4C58	REMARKS
28	4EB-23145-01	.OIL SEAL	1	1	
29	26H-23156-00	.CLIP, OIL SEAL	1	1	
30	4EB-23144-00	.SEAL, DUST	1	1	
31	4YR-23173-00	.SPINDLE, TAPER	1	1	
32	509-23158-L0	.GASKET	1	1	
33	278-23181-50	.BOLT, HEXAGON SOCKET HEAD	1	1	
34	5BN-23141-00	.SPRING, FRONT FORK	1	1	
35	4DW-23149-40	.WASHER, SPRING UPPER	1	1	
36	4TR-23118-00	.SPACER	1	1	
37	1D0-23111-00	.BOLT, CAP	1	1	
38	43F-23188-10	.O-RING	1	1	
39	91314-08040	.BOLT	1	1	
40	5KS-23340-20	UNDER BRACKET COMP.	1	1	
41	91314-08020	BOLT	4	4	
42	5BN-23123-01	COVER, LOWER 1	1	1	
43	5BN-23133-01	COVER, LOWER 2	1	1	
44	5KS-23121-10	COVER, UPPER 1	1	1	
45	5KS-23131-10	COVER, UPPER 2	1	1	
46	5BN-23163-00	GASKET	2	2	
47	5BN-23394-01	BOLT, SPECIAL	6	6	
48	5KS-23165-10	WASHER, FELT	2	2	
49	4KM-23123-01	COVER, LOWER 1	1	1	
50	93399-99932	BEARING	1	1	
51	3FV-23462-00	SEAL, STEERING	1	1	

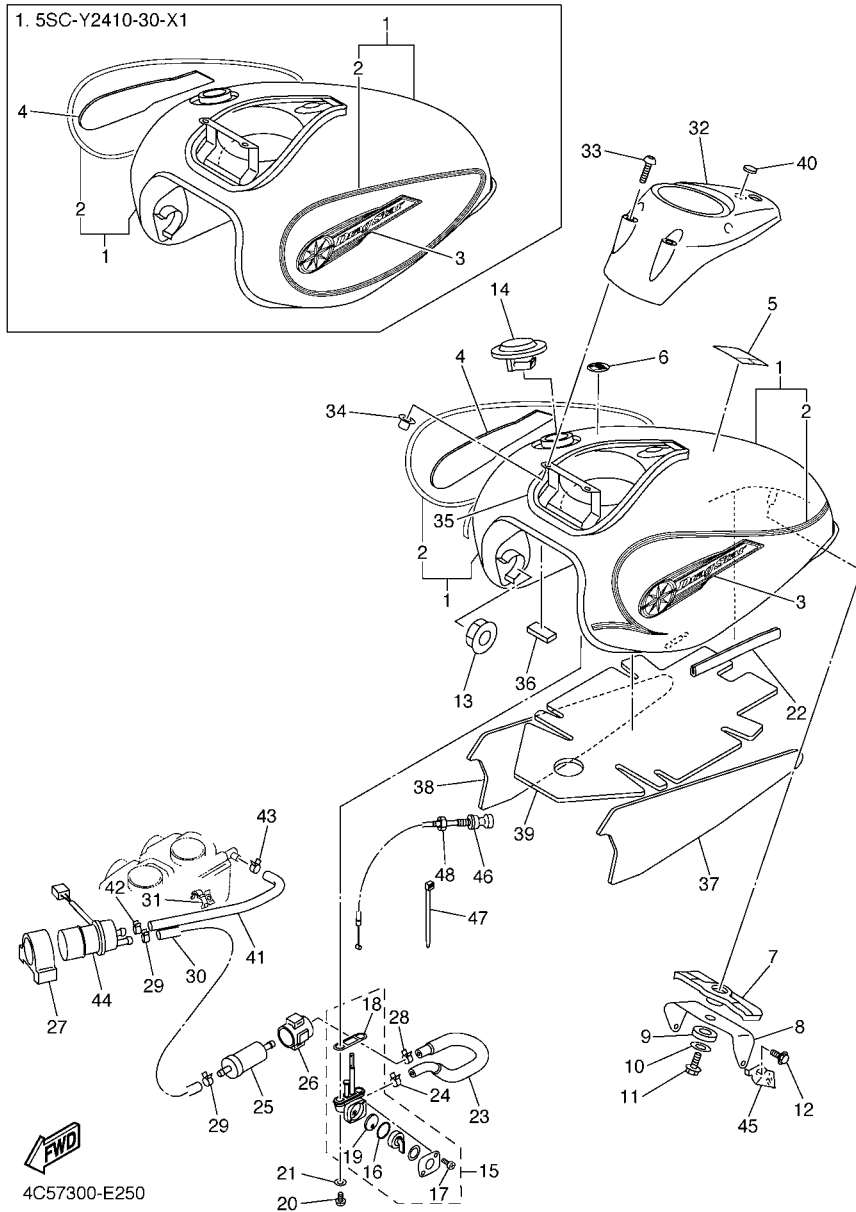

4C57300-E250

FIG. 25 FUEL TANK

REF. NO.	PART NO.	DESCRIPTION	4C57	4C58	REMARKS
1	5SC-Y2410-30-03	FUEL TANK COMP.	1	1	UR SMX
	5SC-Y2410-30-X1	FUEL TANK COMP.	1	1	UR IPB/NPW
2	5FB-24240-70	.GRAPHIC SET	1	1	UR FOR SMX
	5SC-24240-40	.GRAPHIC SET	1	1	UR FOR IPB
3	4VR-24161-02	EMBLEM 1	1	1	
4	4VR-24162-02	EMBLEM 2	1	1	
5	5RU-21568-00	LABEL, WARNING	1	1	
6	3ME-2415E-01	LABEL, CAUTION	1	1	
7	4TR-24182-00	DAMPER, LOCATING 2	1	1	
8	4TR-2413Y-00	BRACKET, TANK FITTING	1	1	
9	4TR-24183-00	DAMPER, LOCATING 3	1	1	
10	90209-06011	WASHER	1	1	
11	92017-06012	BOLT, BUTTON HEAD	1	1	
12	95817-08016	BOLT, FLANGE	2	2	
13	4H7-24181-00	DAMPER, LOCATING 1	2	2	
14	4TR-24602-10	CAP ASSY	1	1	
15	21V-24500-11	FUEL COCK ASSY 1	1	1	
16	3AJ-24534-01	.SEAL, COCK	1	1	
17	98507-03008	.SCREW, PAN HEAD	2	2	
18	4X8-24512-00	.O-RING	1	1	
19	3AC-24523-00	.VALVE PACKING	1	1	
20	90149-06011	SCREW	2	2	
21	90202-05193	WASHER, PLATE	2	2	
22	1FK-2171L-00	MOLE, SIDE COVER 1	1	1	
23	4TR-24313-00	PIPE 3	1	1	
24	90467-10038	CLIP	1	1	
25	1FK-24560-10	FILTER ASSY	1	1	

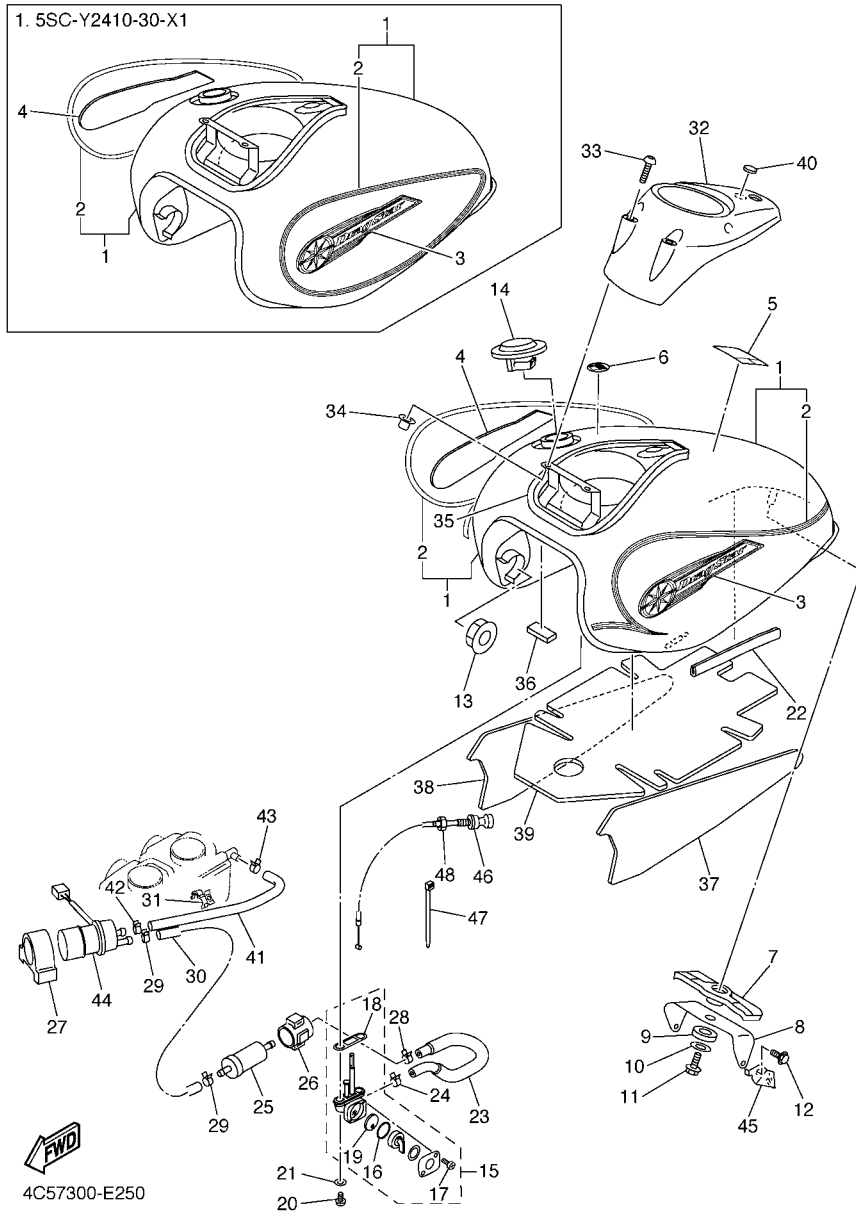

**FIG. 25 FUEL TANK**

REF. NO.	PART NO.	DESCRIPTION	4C57	4C58	REMARKS
26	1FK-24566-00	BRACKET, FILTER	1	1	
27	4EB-24398-00	BAND 1	1	1	
28	90467-11032	CLIP	1	1	
29	90467-12053	CLIP	2	2	
30	4TR-24311-00	PIPE, FUEL 1	1	1	
31	90464-15192	CLAMP	1	1	
32	4TR-2171A-00	COVER, TOP	1	1	
33	90149-05299	SCREW	3	3	
34	90179-05523	NUT	3	3	
35	4TR-2414G-00	SEAL	2	2	
36	3XV-21717-00	DAMPER	1	1	
37	5SC-2414H-00	DAMPER, PLATE 1	1	1	
38	5SC-2414J-00	DAMPER, PLATE 2	1	1	
39	5SC-2414K-00	DAMPER, PLATE 3	1	1	
40	4TR-2413B-00	EMBLEM	1	1	
41	4TR-14294-00	HOSE	1	1	
42	90467-12053	CLIP	1	1	
43	90467-12124	CLIP	1	1	
44	5KS-13907-00	FUEL PUMP COMP.	1	1	
45	4TR-2637G-00	HOLDER, WIRE	1	1	
46	4TR-26331-00	CABLE, STARTER 1	1	1	
47	1UA-82591-00	BAND	1	1	
48	1VJ-26333-00	NUT	1	1	

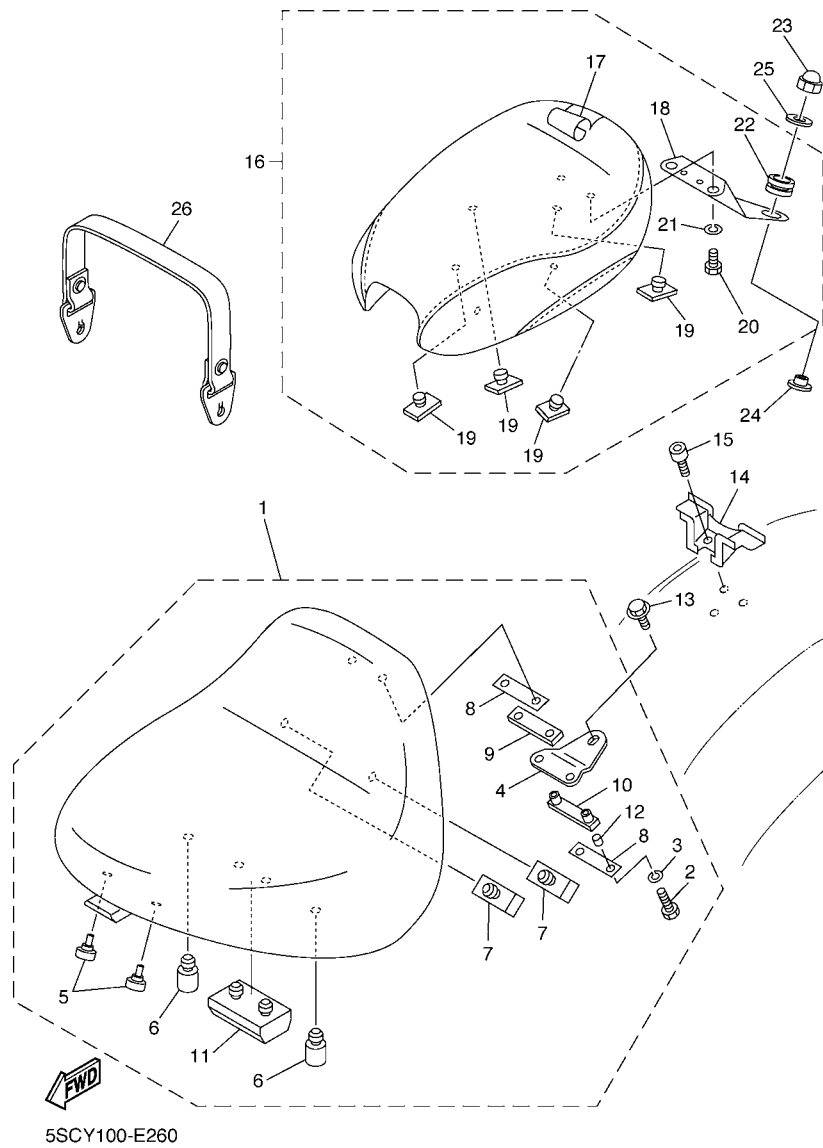
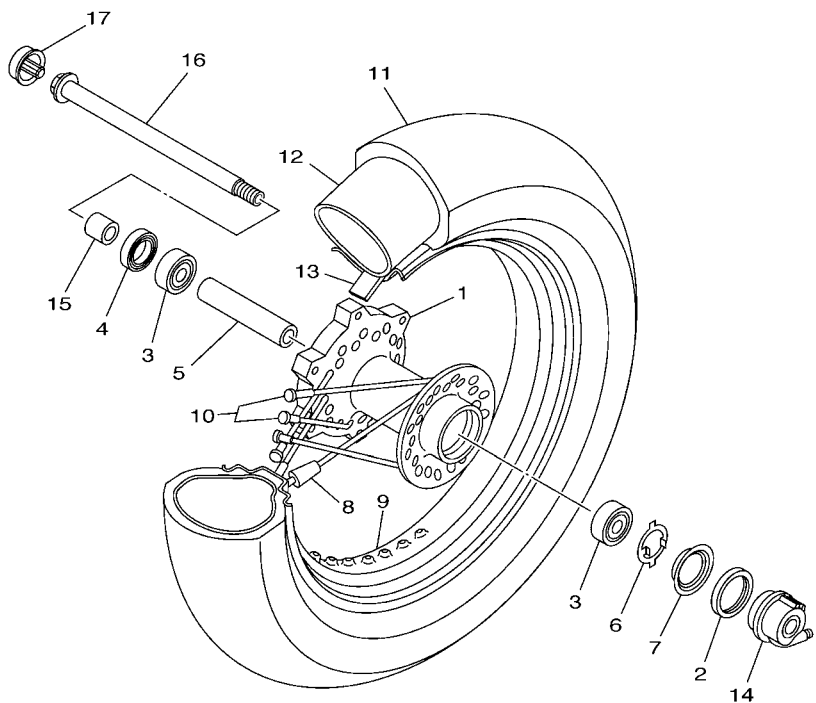

FIG. 26 SEAT

REF. NO.	PART NO.	DESCRIPTION	4C57	4C58	REMARKS
1	5BN-24710-10	SINGLE SEAT ASSY	1	1	
2	97007-06025	.BOLT	2	2	
3	92907-06100	.WASHER, SPRING	2	2	
4	5BN-2475H-00	.BRACKET, SEAT LEVER 1	1	1	
5	35T-24724-00	.DAMPER, SEAT	2	2	
6	5BN-24723-00	.DAMPER, SEAT	2	2	
7	5BN-24741-00	.PAD, SEAT	2	2	
8	5BN-24736-00	.WASHER	2	2	
9	5BN-24737-00	.DAMPER, SEAT	1	1	
10	5BN-24747-00	.DAMPER, SEAT	1	1	
11	5BN-24724-00	.DAMPER, SEAT	1	1	
12	5BN-2475Y-00	.COLLAR	2	2	
13	95024-08012	BOLT, FLANGE	1	1	
14	5BN-2475K-00	BRACKET 3	1	1	
15	91317-06012	BOLT	2	2	
16	5BN-24750-10	TANDEM SEAT ASSY	1	1	
17	5BN-24751-00	.COVER, TANDEM SEAT	1	1	
18	5YS-2475J-00	.BRACKET, SEAT LEVER 2	1	1	
19	509-24724-00	.DAMPER, SEAT	4	4	
20	97007-06016	.BOLT	2	2	
21	92907-06100	.WASHER, SPRING	2	2	
22	5YS-24742-00	.GROMMET	1	1	
23	90176-08001	NUT, CROWN	1	1	
24	5YS-2471N-00	COLLAR 1	1	1	
25	90201-08042	WASHER, PLATE	1	1	
26	5BN-24720-00	SEAT BAND ASSY	1	1	

FIG. 27 FRONT WHEEL



REF. NO.	PART NO.	DESCRIPTION	4C57	4C58	REMARKS
1	4TR-25111-00	HUB, FRONT	1	1	
2	93105-45017	OIL SEAL	1	1	
3	93306-30317	BEARING	2	2	
4	93102-28022	OIL SEAL	1	1	
5	90387-173M5	COLLAR	1	1	
6	341-25149-00	CLUTCH, METER	1	1	
7	341-25846-00	RETAINER, CLUTCH	1	1	
8	3HT-25398-00	BALANCER, WHEEL (15G)	1	1	UN
9	94430-16005	RIM (MT3.00-16M/C)	1	1	
10	5BN-25104-01	SPOKE SET, FRONT	1	1	
11	94113-1613E	TIRE (130/90-16 M/C 67S D404F)	1	1	UR DUNLOP
	94113-1613N	TIRE (130/90-16 M/C 67S G703)	1	1	UR BRIDGESTONE
12	94213-16305	TUBE (130/90-16 M/C TR4)	1	1	UR DUNLOP
	94213-16306	TUBE (130/90-16 M/C TR4)	1	1	UR BRIDGESTONE
13	94313-16175	BAND, RIM (3.00-16)	1	1	UR DUNLOP
	94330-16176	BAND, RIM (3.00-16)	1	1	UR BRIDGESTONE
14	1FK-25190-02	GEAR UNIT ASSY	1	1	
15	90387-173R6	COLLAR	1	1	
16	5KS-25181-00	AXLE, WHEEL	1	1	
17	5KS-25188-00	CAP	1	1	



5BNV300-1270

**FIG. 28 FRONT BRAKE CALIPER**

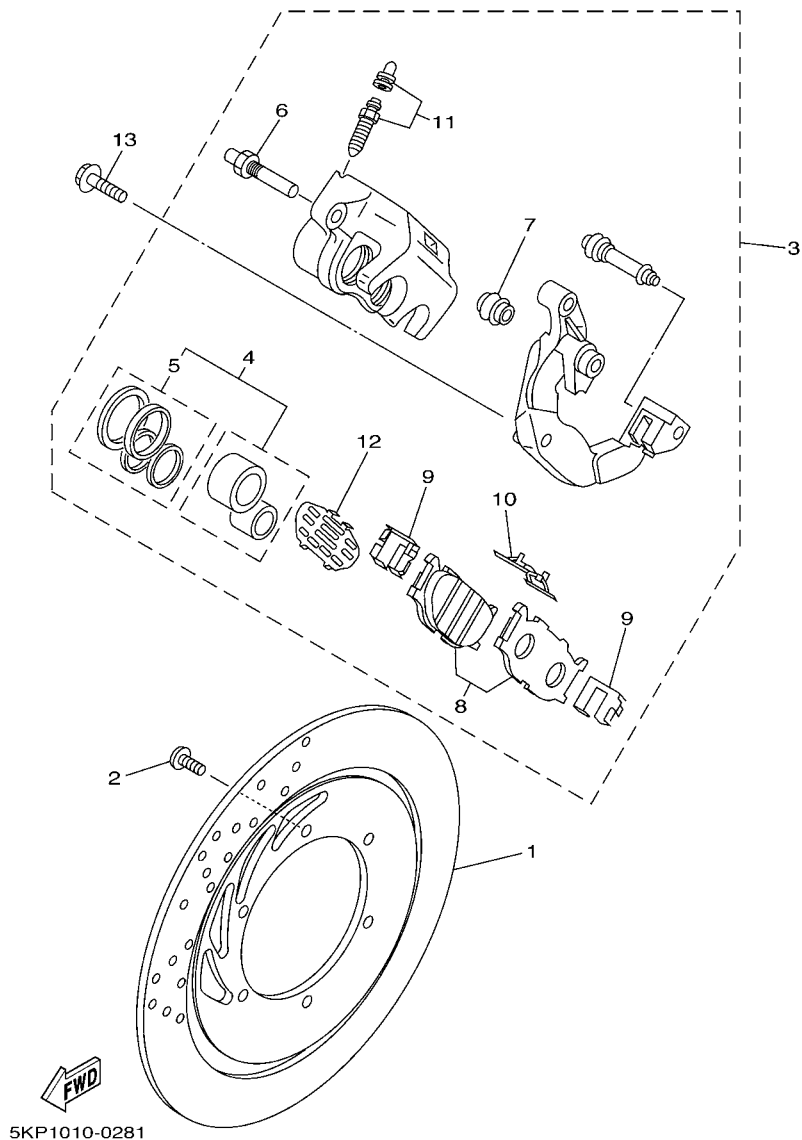

REF. NO.	PART NO.	DESCRIPTION	4C57	4C58	REMARKS
1	5BN-2582U-00	DISK, BRAKE (RIGHT)	1	1	
2	90109-083G4	BOLT	6	6	
3	4WM-2580U-10	CALIPER ASSY (RIGHT)	1	1	
4	3JB-W0057-00	.PISTON ASSY, CALIPER	1	1	
5	3JB-W0047-00	..CALIPER SEAL KIT	1	1	
6	5JW-25914-00	.PIN, SLIDE	2	2	
7	4TT-25937-00	.BOOT 2	2	2	
8	4WM-W0045-00	.BRAKE PAD KIT	1	1	
9	4BP-25919-00	.SUPPORT, PAD	2	2	
10	3YX-25929-00	.SPRING, ANTI RATTLE	1	1	
11	51L-W0048-00	.BLEED SCREW KIT	1	1	
12	5BN-25827-00	.SHIM, CALIPER	1	1	
13	90109-100G0	BOLT	2	2	

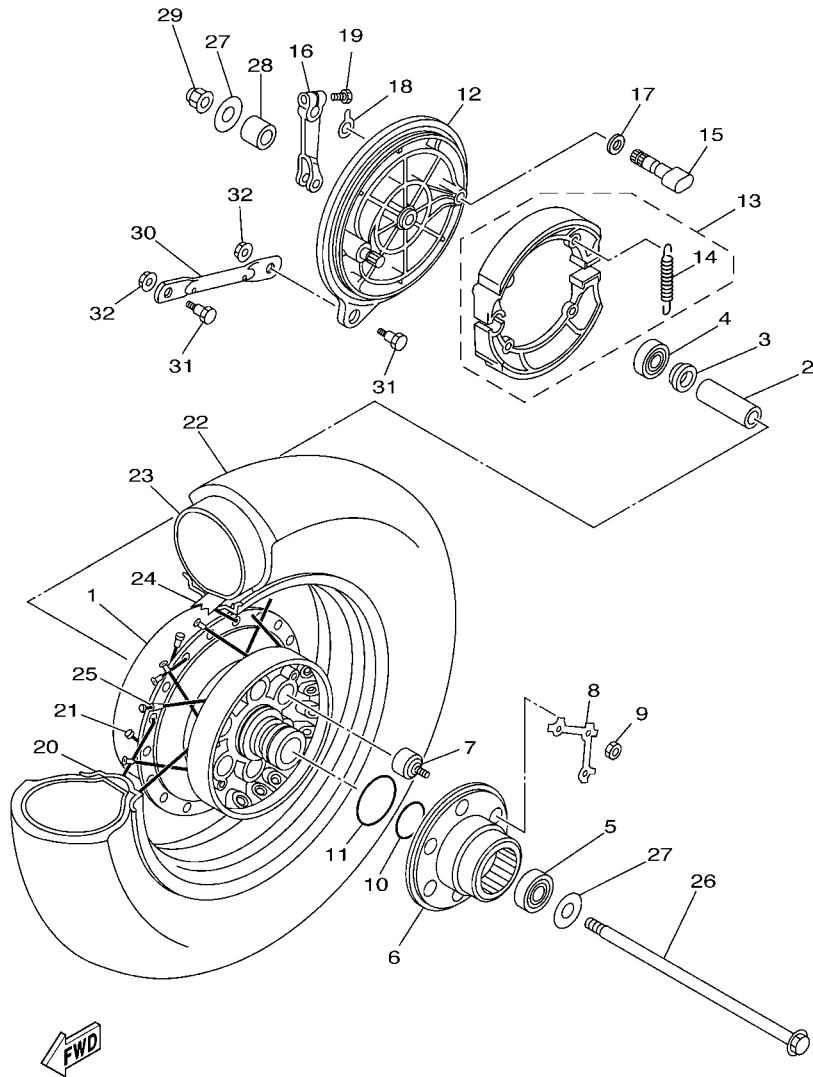

5BNV300-1290

FIG. 29 REAR WHEEL

REF. NO.	PART NO.	DESCRIPTION	4C57	4C58	REMARKS
1	3JB-25311-00-35	HUB, REAR	1	1	SL
2	2GV-25317-00	SPACER, BEARING	1	1	
3	2GV-25315-00	FLANGE, SPACER	1	1	
4	93306-30213	BEARING	1	1	
5	93306-30212	BEARING	1	1	
6	4TR-25366-00	CLUTCH, HUB	1	1	
7	4TR-25364-00	DAMPER	6	6	
8	16G-25412-00	WASHER	2	2	
9	90170-10219	NUT	6	6	
10	93210-48530	O-RING	1	1	
11	93210-61750	O-RING	1	1	
12	4TR-25321-00	PLATE, BRAKE SHOE	1	1	
13	3DR-W253E-00	BRAKE SHOE KIT	1	1	
14	90507-20002	.SPRING, TENSION	2	2	
15	4H7-25351-00	CAMSHAFT	1	1	
16	214-25355-00	LEVER, CAMSHAFT	1	1	
17	90201-14577	WASHER, PLATE	1	1	
18	4H7-2533A-02	PLATE, INDICATOR	1	1	
19	90101-06764	BOLT	1	1	
20	94435-15002	RIM (15M/C X MT3.50)	1	1	
21	4VR-25304-02	SPOKE SET, REAR	1	1	
22	94117-15009	TIRE (170/80-15 M/C 77S D404)	1	1	UR DUNLOP
	94117-1513P	TIRE (170/80-15 M/C 77S G702)	1	1	UR BRIDGESTONE
23	94217-15299	TUBE (170/80-15 M/C PV78)	1	1	UR DUNLOP
	94217-15298	TUBE (170/80-15 M/C PV78)	1	1	UR BRIDGESTONE
24	94317-15173	BAND,RIM (170/80-15)	1	1	UR DUNLOP
	94317-15172	BAND,RIM (3.00-15)	1	1	UR BRIDGESTONE

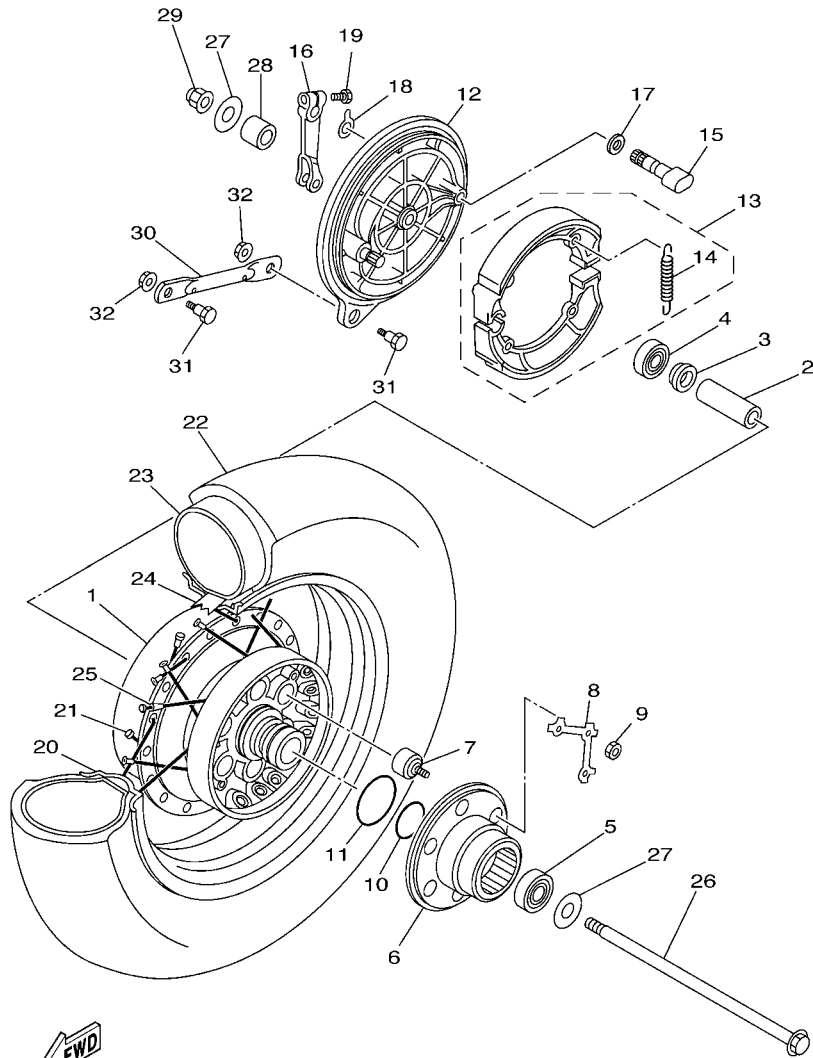

5BNV300-1290

FIG. 29 REAR WHEEL

REF. NO.	PART NO.	DESCRIPTION	4C57	4C58			REMARKS
25	3HT-25398-00	BALANCER, WHEEL (15G)	1	1			UN
26	4TR-25381-00	AXLE, WHEEL	1	1			
27	90201-152L7	WASHER, PLATE	2	2			
28	90387-151R1	COLLAR	1	1			
29	95604-14200	NUT, SELF-LOCKING	1	1			
30	4TR-25371-00	BAR, TENSION	1	1			
31	90109-085G1	BOLT	2	2			
32	95604-08200	NUT, U FLANGE	2	2			

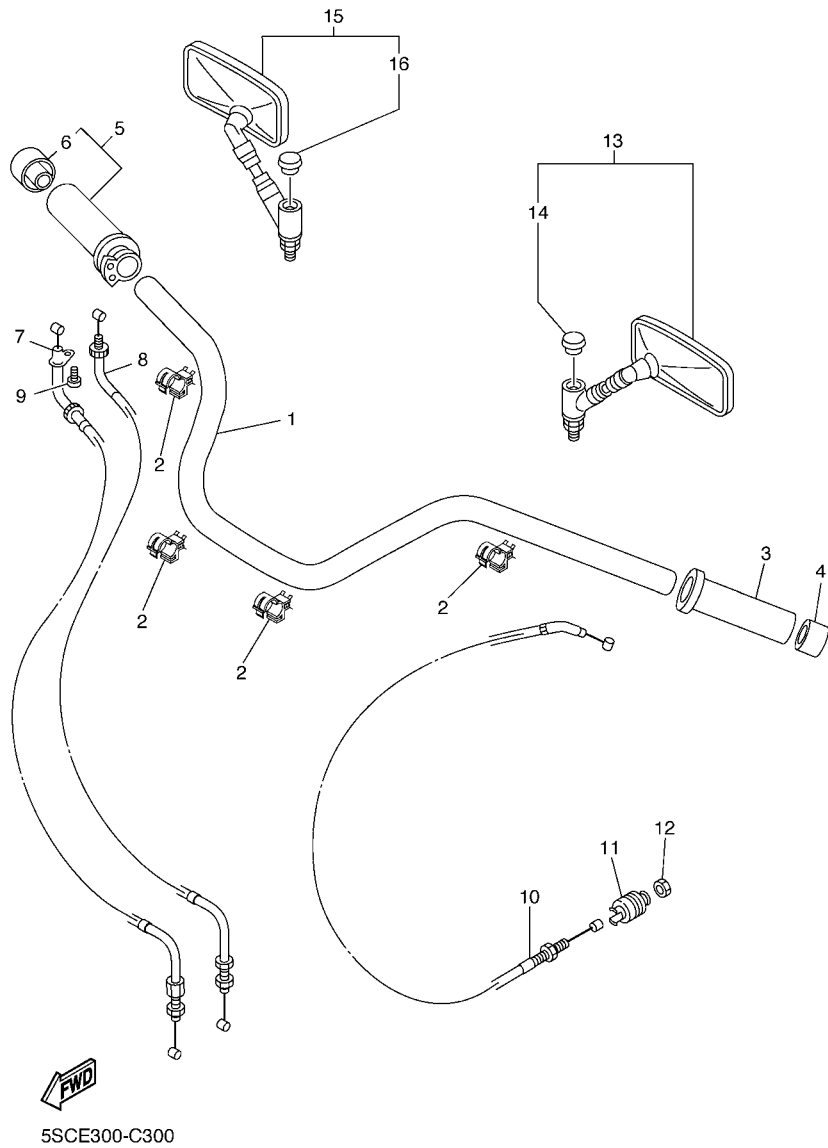

**FIG. 30 STEERING HANDLE & CABLE**

REF. NO.	PART NO.	DESCRIPTION	4C57	4C58	REMARKS
1	5BN-26111-10	HANDLEBAR	1	1	
2	90464-15192	CLAMP	4	4	
3	4NK-26241-00	GRIP (LEFT)	1	1	
4	4NK-2628J-00	CAP, GRIP	1	1	
5	4NK-26240-00	GRIP ASSY	1	1	
6	4NK-2635J-00	.CAP 2	1	1	
7	5BN-26311-20	CABLE, THROTTLE 1	1	1	
8	5BN-26312-20	CABLE, THROTTLE 2	1	1	
9	98507-05008	SCREW, PAN HEAD	1	1	
10	5BN-26335-02	CABLE, CLUTCH	1	1	
11	1E6-26342-00	BOOT, CABLE	1	1	
12	95304-08700	NUT	1	1	
13	5BN-26280-20	REAR VIEW MIRROR ASSY (LEFT)	1	1	
14	5PS-26133-10	.CAP	1	1	
15	5BN-26290-30	REAR VIEW MIRROR ASSY (RIGHT)	1	1	
16	5PS-26133-10	.CAP	1	1	

FIG. 31 FRONT MASTER CYLINDER

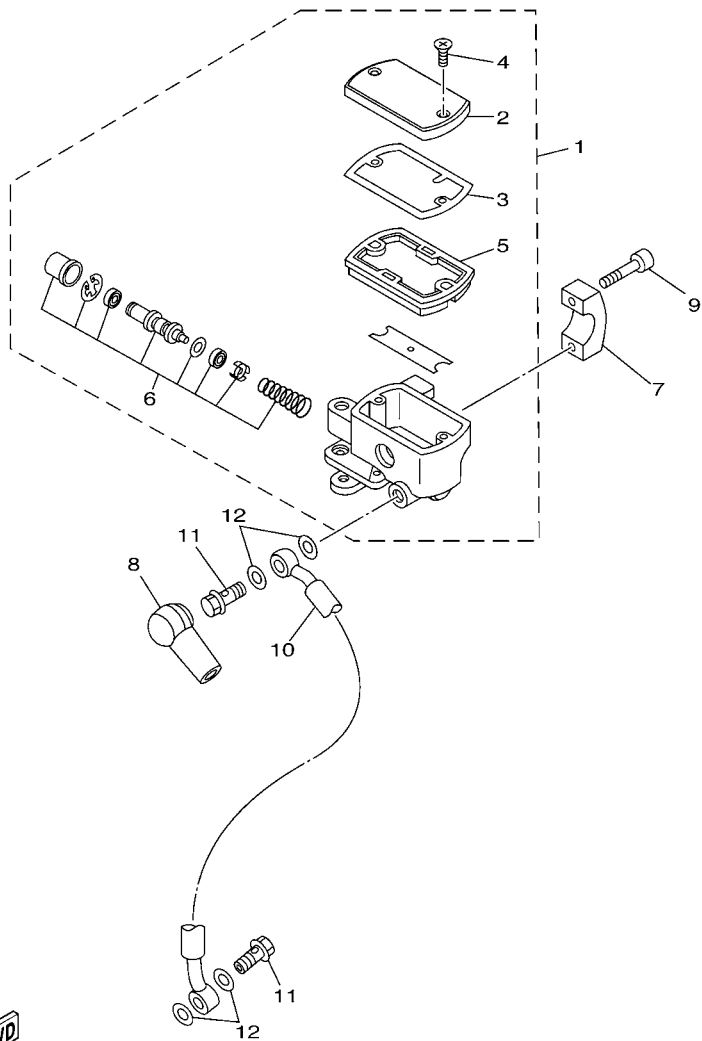

5BNV300-1310

REF. NO.	PART NO.	DESCRIPTION	4C57	4C58	REMARKS
1	4TR-25870-01	MASTER CYLINDER SUB ASSY	1	1	
2	4TR-25852-01	.CAP, RESERVOIR	1	1	
3	4BH-25815-00	.SEAL, PISTON	1	1	
4	4TR-2589H-00	.SCREW	2	2	
5	4BH-25854-02	.DIAPHRAGM, RESERVOIR	1	1	
6	2KR-W0041-00	.CYLINDER KIT, MASTER	1	1	
7	4TR-25867-00	BRACKET, MASTER CYLINDER	1	1	
8	4L0-25862-01	BOOT, MASTER CYLINDER	1	1	
9	91314-06025	BOLT	2	2	
10	5BN-25872-20	HOSE, BRAKE 1	1	1	
11	90401-10159	BOLT, UNION	2	2	
12	90201-10118	WASHER, PLATE	4	4	

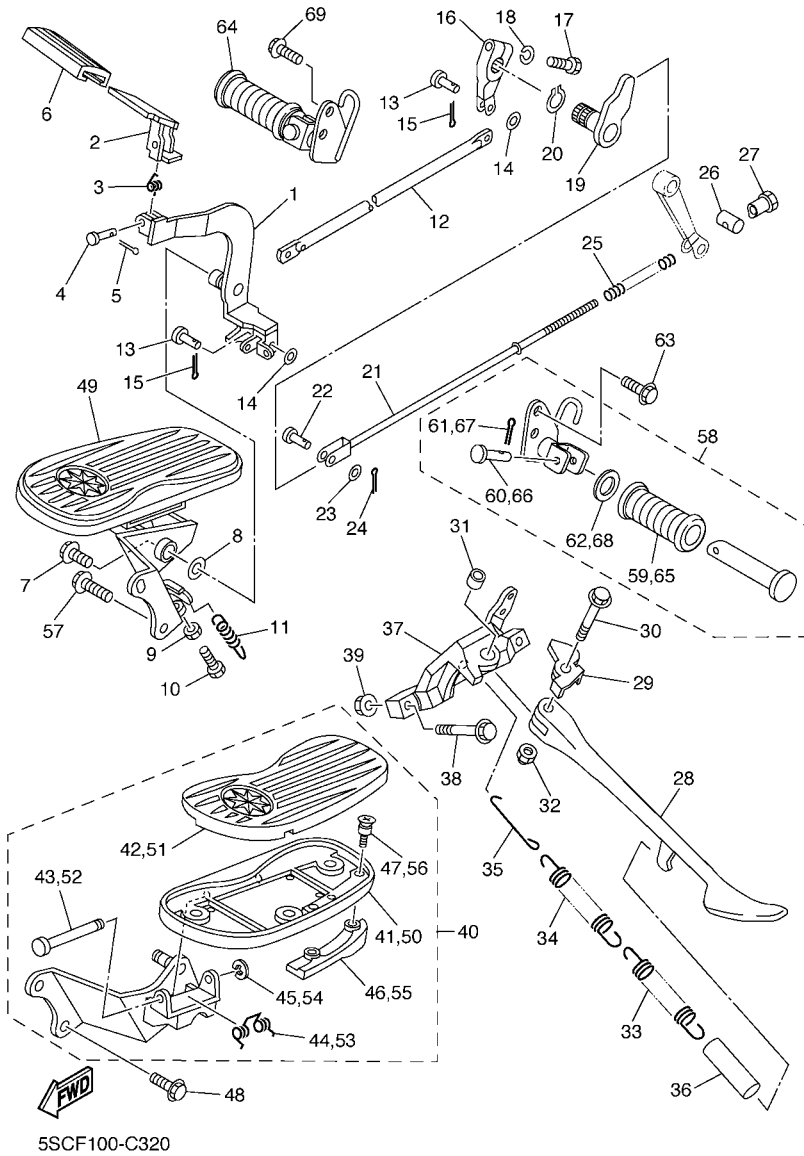

FIG. 32 STAND & FOOTREST

REF. NO.	PART NO.	DESCRIPTION	4C57	4C58	REMARKS
1	5BN-27211-00	PEDAL, BRAKE	1	1	
2	4NK-27242-00	PEDAL, BRAKE	1	1	
3	90508-186B1	SPRING, TORSION	1	1	
4	91701-06022	PIN, CLEVIS	1	1	
5	91401-20012	PIN, COTTER	1	1	
6	4NK-27285-00	CAP	1	1	
7	90110-06249	BOLT, HEXAGON SOCKET HEAD	1	1	
8	90206-14086	WASHER, WAVE	1	1	
9	95307-06700	NUT	1	1	
10	90101-06534	BOLT	1	1	
11	90506-20369	SPRING, TENSION	1	1	
12	4TR-27247-00	ROD 1	1	1	
13	90240-06108	PIN, CLEVIS	2	2	
14	90201-062P7	WASHER, PLATE	2	2	
15	91401-20012	PIN, COTTER	2	2	
16	4TR-27243-00	BOSS, BRAKE PEDAL	1	1	
17	90109-06468	BOLT	1	1	
18	92907-06100	WASHER, SPRING	1	1	
19	4TR-27212-00	SHAFT, BRAKE PEDAL	1	1	
20	99009-19400	CIRCLIP	1	1	
21	4TR-27231-00	ROD, BRAKE	1	1	
22	90240-06108	PIN, CLEVIS	1	1	
23	90201-062P7	WASHER, PLATE	1	1	
24	91401-20012	PIN, COTTER	1	1	
25	90501-10245	SPRING, COMPRESSION	1	1	
26	90249-12008	PIN	1	1	
27	90179-06411	NUT	1	1	

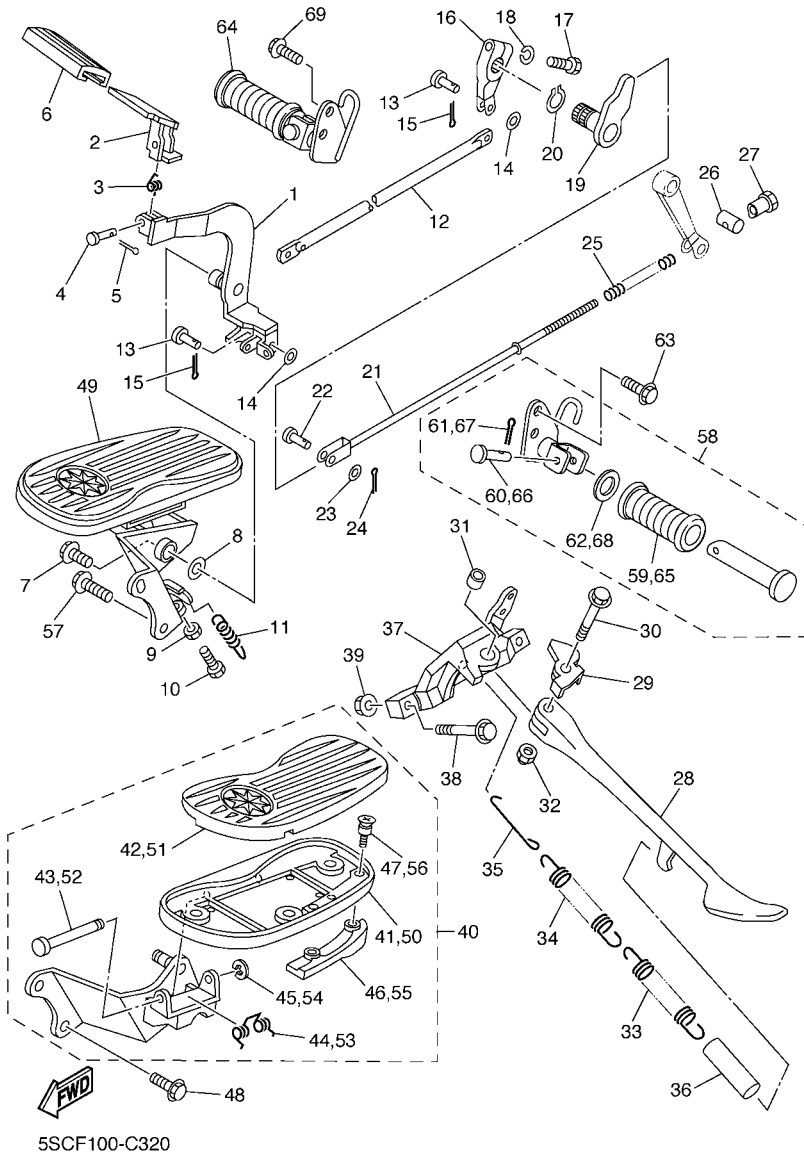
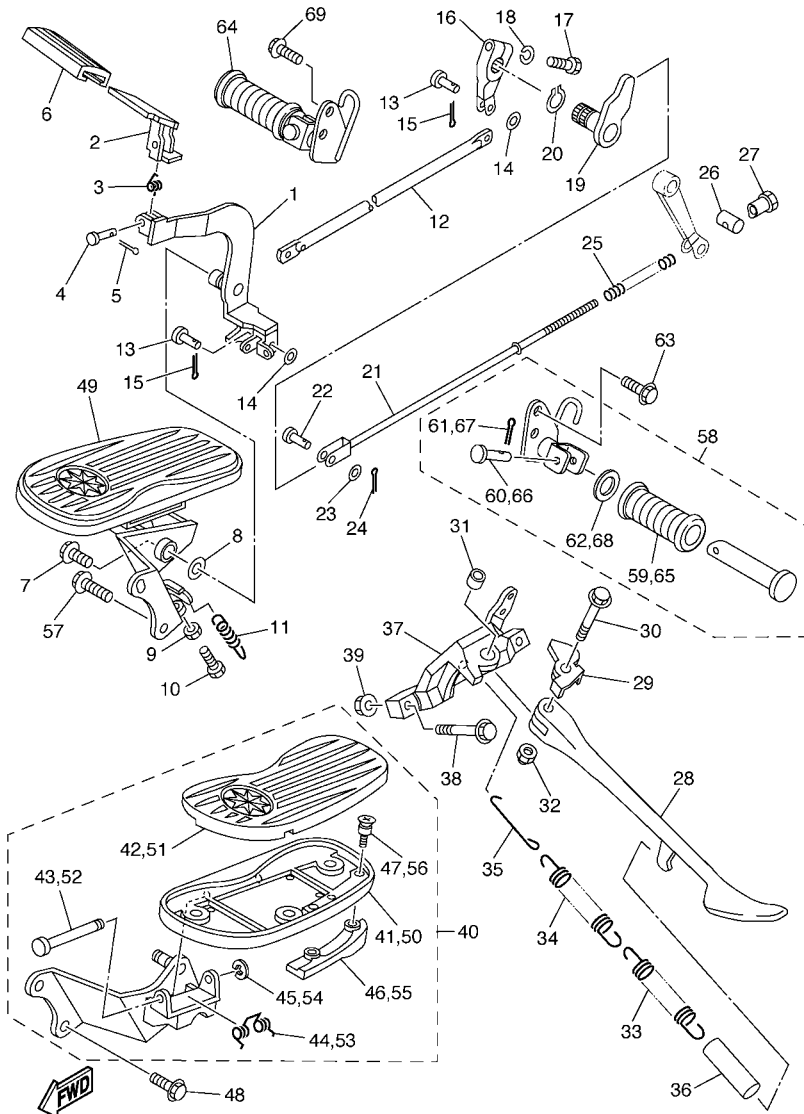

FIG. 32 STAND & FOOTREST

REF. NO.	PART NO.	DESCRIPTION	4C57	4C58	REMARKS
28	4KU-27311-13	STAND, SIDE	1	1	
29	5EL-27322-01	WASHER	1	1	
30	90105-10012	BOLT, FLANGE	1	1	
31	90387-1003G	COLLAR	1	1	
32	95607-10200	NUT, U FLANGE	1	1	
33	90506-23490	SPRING, TENSION	1	1	
34	90506-29507	SPRING, TENSION	1	1	
35	5EL-27315-00	LINK, SIDE STAND	1	1	
36	90445-16641	HOSE (L60)	1	1	
37	5BN-27321-00	BRACKET, SIDE STAND	1	1	
38	90105-10727	BOLT, FLANGE	2	2	
39	95607-10200	NUT, U FLANGE	2	2	
40	5BN-27410-01	FRONT FOOTREST ASSY (LEFT)	1	1	
41	5BN-27451-00	.FOOTREST	1	1	
42	5BN-27413-00	.COVER, FOOTREST	1	1	
43	4NK-27427-00	.SHAFT	1	1	
44	4NK-27426-00	.SPRING, RETURN	1	1	
45	99001-06600	.CIRCLIP	1	1	
46	4WM-27496-00	.MOLE 1	1	1	
47	90152-05008	.SCREW, COUNTERSUNK	2	2	
48	90105-102A3	BOLT, FLANGE	2	2	
49	5BN-27420-00	FRONT FOOTREST ASSY (RIGHT)	1	1	
50	5BN-27461-00	.FOOTREST	1	1	
51	5BN-27423-00	.COVER, FOOTREST	1	1	
52	4NK-27427-00	.SHAFT	1	1	
53	4NK-27426-00	.SPRING, RETURN	1	1	
54	99001-06600	.CIRCLIP	1	1	



5SCF100-C320

FIG. 32 STAND & FOOTREST

REF. NO.	PART NO.	DESCRIPTION	4C57	4C58				REMARKS
55	4WM-27497-00	.MOLE 2	1	1				
56	90152-05008	.SCREW, COUNTERSUNK	2	2				
57	90105-102A3	BOLT, FLANGE	2	2				
58	4TR-27430-10	REAR FOOTREST ASSY 1	1	1				
59	120-27433-00	.COVER, REAR FOOTREST	1	1				
60	91701-06032	.PIN, CLEVIS	1	1				
61	91401-20015	.PIN, COTTER	1	1				
62	90201-20279	.WASHER, PLATE	1	1				
63	90105-082A5	BOLT, FLANGE	2	2				
64	4TR-27440-10	REAR FOOTREST ASSY 2	1	1				
65	120-27433-00	.COVER, REAR FOOTREST	1	1				
66	91701-06032	.PIN, CLEVIS	1	1				
67	91401-20015	.PIN, COTTER	1	1				
68	90201-20279	.WASHER, PLATE	1	1				
69	90105-082A5	BOLT, FLANGE	2	2				

**FIG. 33 GENERATOR**

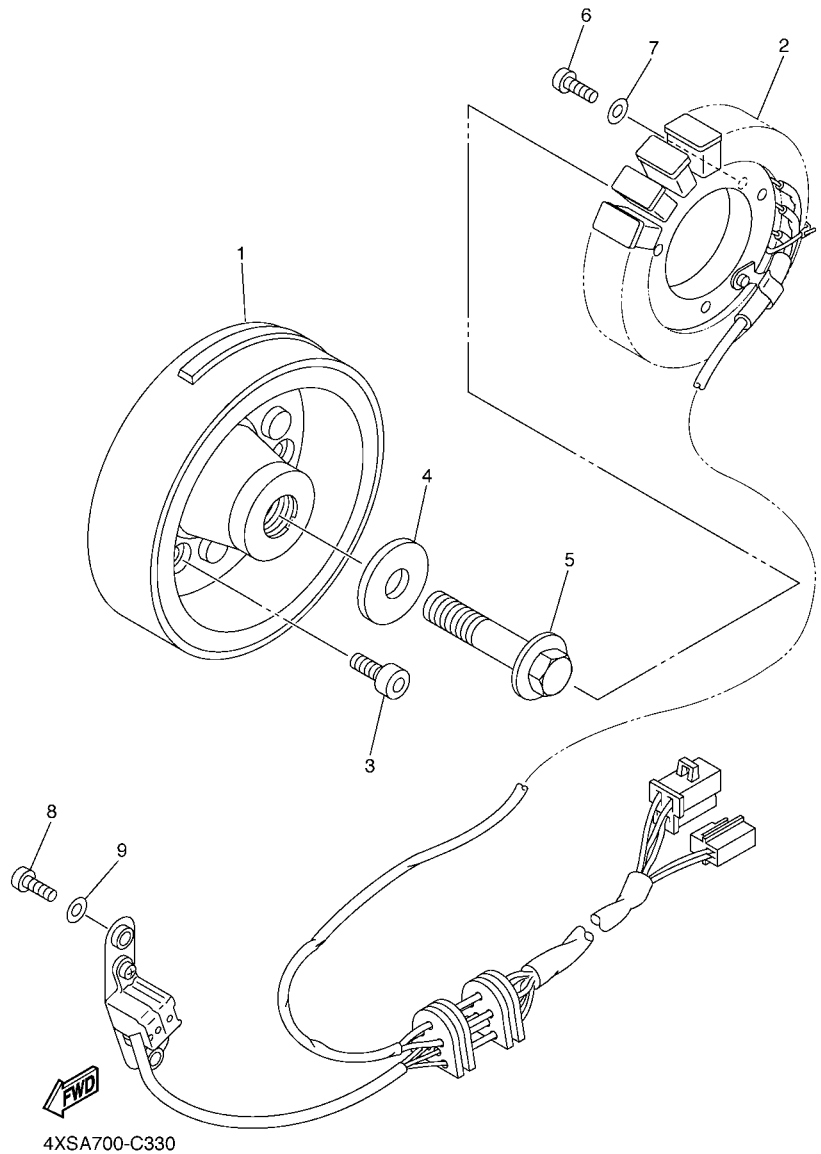

REF. NO.	PART NO.	DESCRIPTION	4C57	4C58				REMARKS
1	4VR-81450-00	ROTOR ASSY	1	1				
2	5SC-81410-00	STATOR ASSY	1	1				
3	90110-08212	BOLT, HEXAGON SOCKET HEAD	6	6				
4	90201-107E9	WASHER, PLATE	1	1				
5	90105-10152	BOLT, FLANGE	1	1				
6	98507-06030	SCREW, PAN HEAD	3	3				
7	92907-06600	WASHER, PLATE	3	3				
8	98507-06020	SCREW, PAN HEAD	3	3				
9	92907-06600	WASHER, PLATE	3	3				

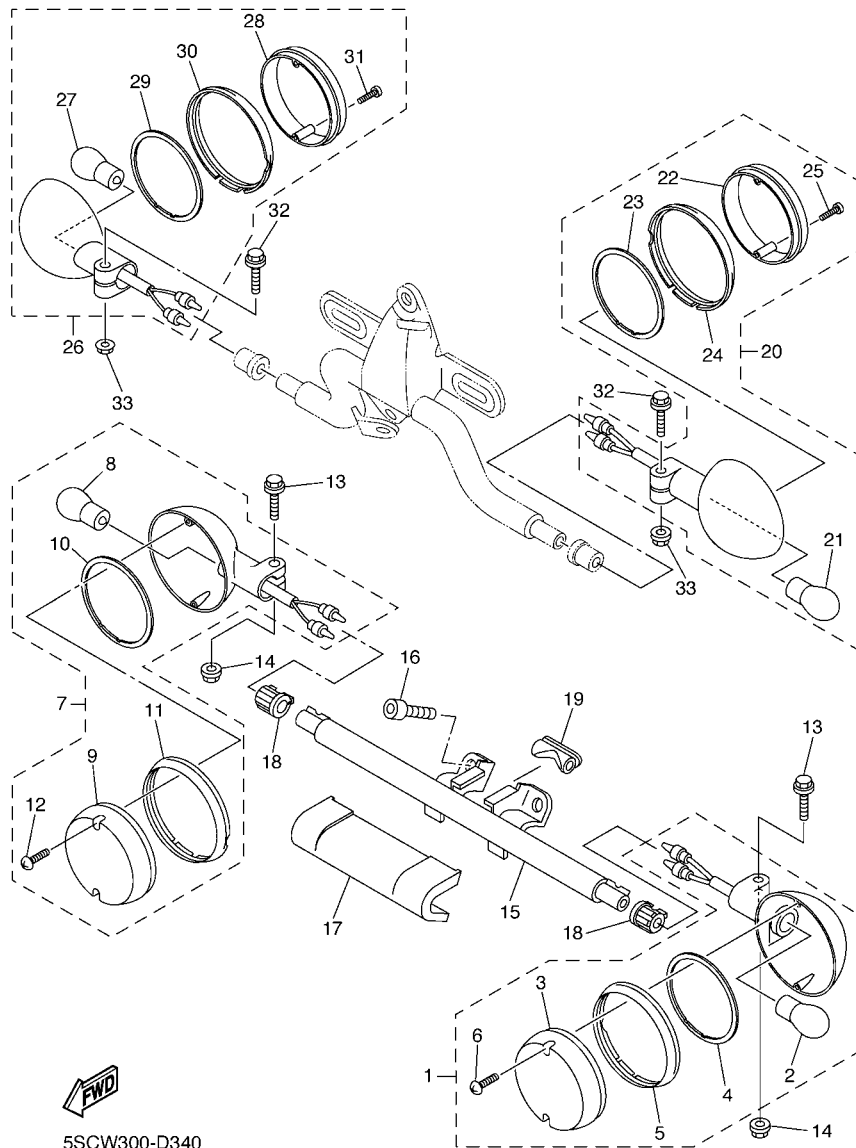

5SCW300-D340

FIG. 34 FLASHER LIGHT

REF. NO.	PART NO.	DESCRIPTION	4C57	4C58	REMARKS
1	2EN-83310-01	FRONT FLASHER LIGHT ASSY 1	1	1	
2	2AE-83311-00	.BULB, FLASHER (12V-21W)	1	1	
3	42X-83312-10	.LENS, FLASHER	1	1	
4	1D6-83313-00	.GASKET, FLASHER LENS	1	1	
5	1D6-83363-00	.LENS, RIM	1	1	
6	57M-83358-00	.SCREW, SPECIAL	2	2	
7	2EN-83320-01	FRONT FLASHER LIGHT ASSY 2	1	1	
8	2AE-83311-00	.BULB, FLASHER (12V-21W)	1	1	
9	42X-83312-20	.LENS, FLASHER	1	1	
10	1D6-83313-00	.GASKET, FLASHER LENS	1	1	
11	1D6-83363-10	.LENS, RIM	1	1	
12	57M-83358-00	.SCREW, SPECIAL	2	2	
13	95024-06030	BOLT, FLANGE	2	2	
14	95704-06500	NUT, FLANGE	2	2	
15	5BN-2317V-00	STAY 8	1	1	
16	91314-08016	BOLT	2	2	
17	4NK-23122-01	COVER, OUTER 1	1	1	
18	4NK-83321-00	DAMPER, FLASHER 1	2	2	
19	4NK-83345-00	PLUG, BLIND	1	1	
20	2EN-83330-01	REAR FLASHER LIGHT ASSY 1	1	1	
21	2AE-83311-00	.BULB, FLASHER (12V-21W)	1	1	
22	2AE-83312-20	.LENS, FLASHER	1	1	
23	1D6-83313-00	.GASKET, FLASHER LENS	1	1	
24	1D6-83363-10	.LENS, RIM	1	1	
25	57M-83358-00	.SCREW, SPECIAL	2	2	
26	2EN-83340-01	REAR FLASHER LIGHT ASSY 2	1	1	
27	2AE-83311-00	.BULB, FLASHER (12V-21W)	1	1	



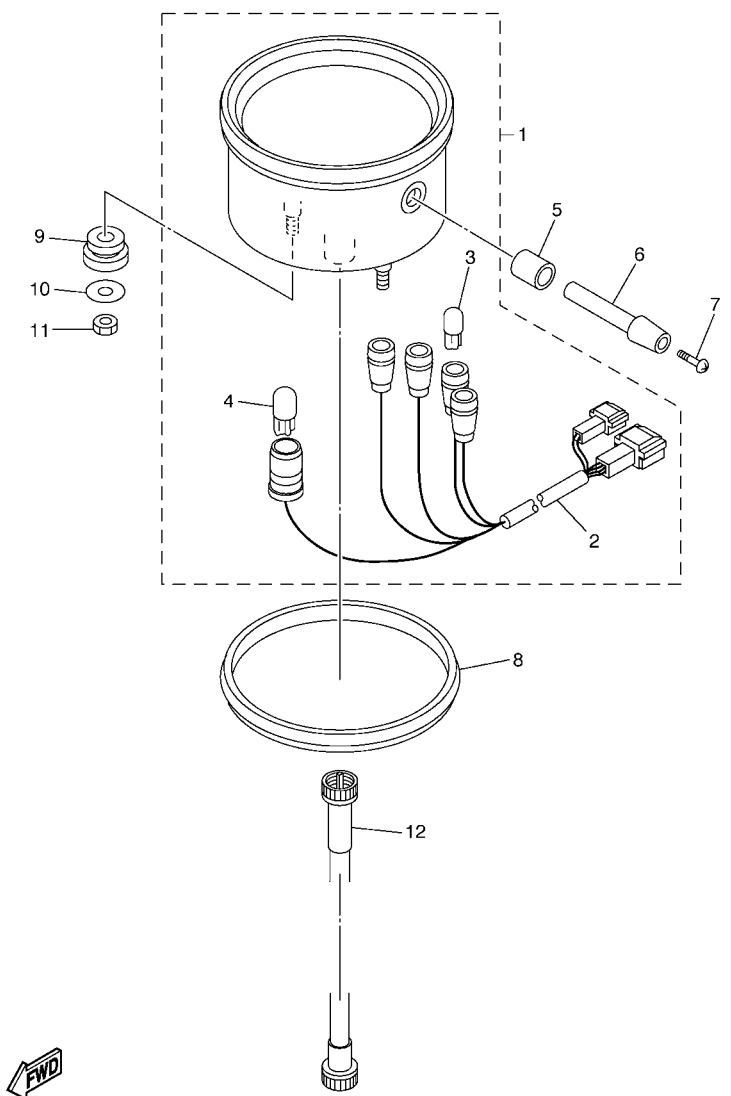

**FWD**  
5SCF100-C350

**FIG. 35 METER**

REF. NO.	PART NO.	DESCRIPTION	4C57	4C58	REMARKS
1	5SC-83580-00	SPEEDOMETER ASSY (KM/H)	1	1	
	5SC-83580-10	SPEEDOMETER ASSY (MPH)	1	1	FOR GBR
2	5SC-83520-00	.SOCKET CORD ASSY	1	1	
3	2GV-83517-00	.BULB (12V-1.7W T6.5)	4	4	
4	1YT-83517-00	.BULB (12V-1.7W T10)	1	1	
5	4TR-83535-00	TUBE	1	1	
6	1JK-83578-00	KNOB, TRIP METER	1	1	
7	90157-02031	SCREW, PAN HEAD	1	1	
8	4TR-83513-00	DAMPER	1	1	
9	4TR-83526-00	DAMPER 2	2	2	
10	90201-05033	WASHER, PLATE	2	2	
11	95307-05700	NUT	2	2	
12	5BN-83550-02	SPEEDOMETER CABLE ASSY	1	1	

FIG. 36 HEADLIGHT

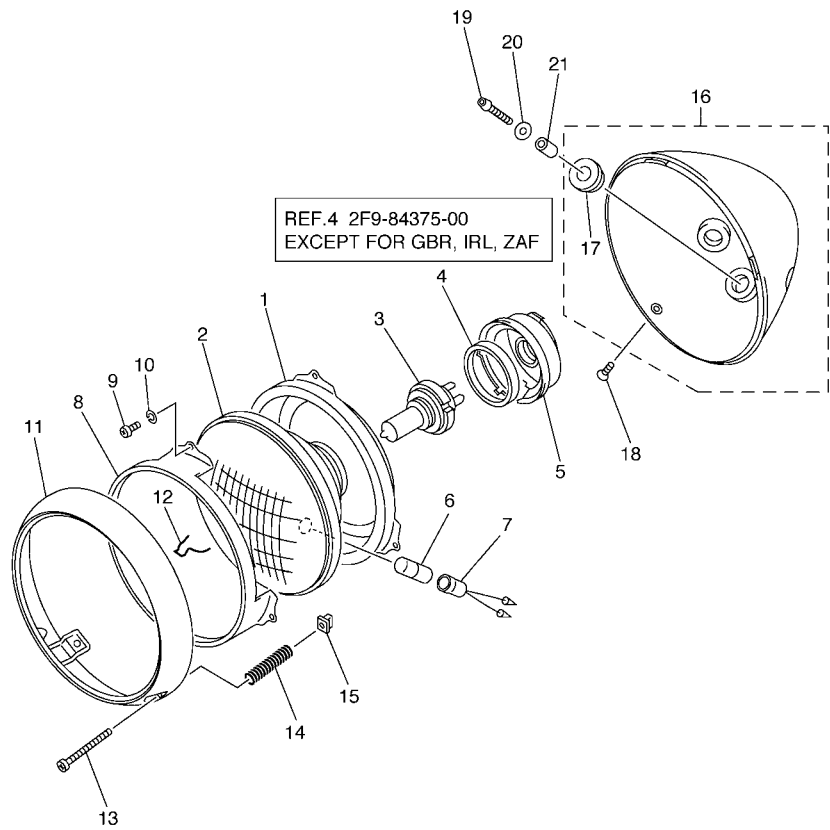

  
5SCW300-D360

REF. NO.	PART NO.	DESCRIPTION	4C57	4C58	REMARKS
1	4NK-84394-00	RING, MOUNTING	1	1	
2	2K3-84321-40	LENS ASSY	1	1	
	5KS-84320-00	LENS ASSY	1	1	FOR GBR,IRL,ZAF
3	2F9-84314-00	BULB (12V-60/55W)	1	1	(H4)HALOGEN
4	2F9-84375-00	SETTING PLATE, BULB	1	1	
5	2F9-84397-01	COVER, SOCKET	1	1	
	3SX-84397-00	COVER, SOCKET	1	1	FOR GBR,IRL,ZAF
6	4E2-84347-00	BULB (12V-4W)	1	1	
7	306-84346-30	SOCKET, PILOT LIGHT	1	1	
8	2F9-84395-00	RING, RETAINING	1	1	
9	98502-04008	SCREW, PAN HEAD	3	3	
10	92902-04100	WASHER, SPRING	3	3	
11	4NK-84315-00	RIM, HEADLIGHT	1	1	
12	290-84124-21	SPRING, SET	1	1	
13	341-84331-60	SCREW, RIM ADJUSTING	2	2	
14	5G2-84332-60	SPRING, SCREW	2	2	
15	198-84334-60	NUT, ADJUSTING	2	2	
16	5BN-84330-00	BODY ASSY	1	1	
17	42X-84366-00	.DAMPER, HEADLIGHT 1	3	3	
18	98704-05012	SCREW, FLAT HEAD	2	2	
19	92017-06025	BOLT, BUTTON HEAD	3	3	
20	90201-060A3	WASHER, PLATE	3	3	
21	90387-0610J	COLLAR	3	3	

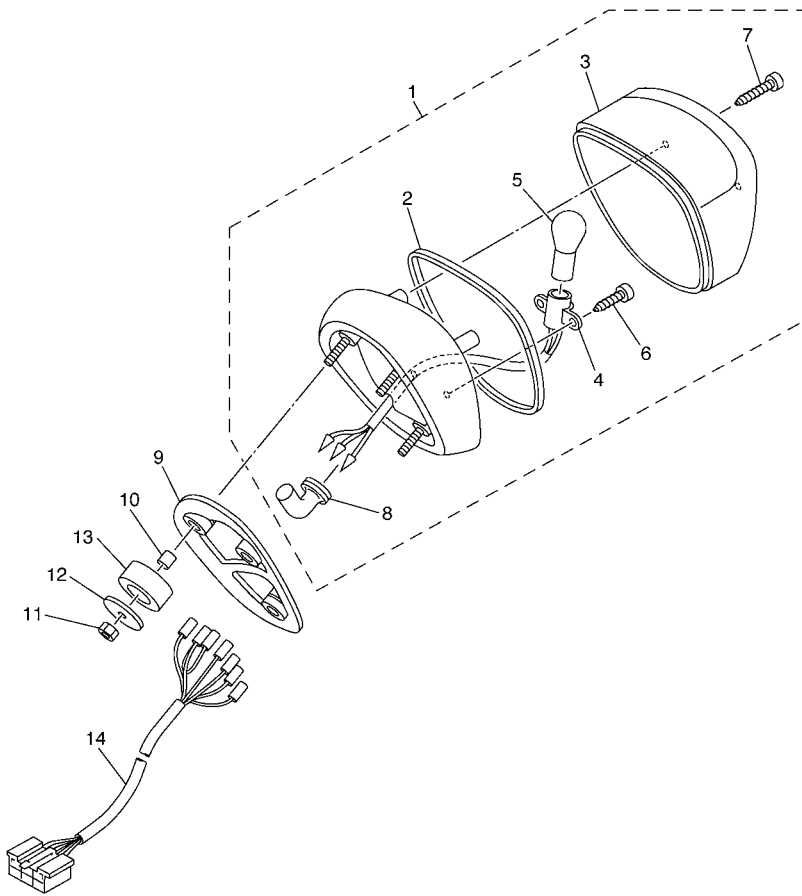

5SCF100-C370

FIG. 37 TAILLIGHT

REF. NO.	PART NO.	DESCRIPTION	4C57	4C58				REMARKS
1	5BN-84700-11	TAILLIGHT ASSY	1	1				
2	4NK-84702-00	.GASKET, TAILLENS	1	1				
3	4YP-84721-00	.LENS, TAILLIGHT	1	1				
4	5BN-84735-00	.CORD ASSY	1	1				
5	31L-84714-00	.BULB (12V-21/5W)	1	1				
6	97707-40516	.SCREW, TAPPING	2	2				
7	97780-40525	.SCREW, TAPPING	3	3				
8	5BN-84154-00	.GROMMET	1	1				
9	4NK-84527-01	DAMPER	1	1				
10	90387-07038	COLLAR	3	3				
11	95307-06600	NUT	3	3				
12	90201-065G8	WASHER, PLATE	3	3				
13	5BN-84553-00	DAMPER	3	3				
14	5BN-84717-10	CORD, TAILLIGHT	1	1				

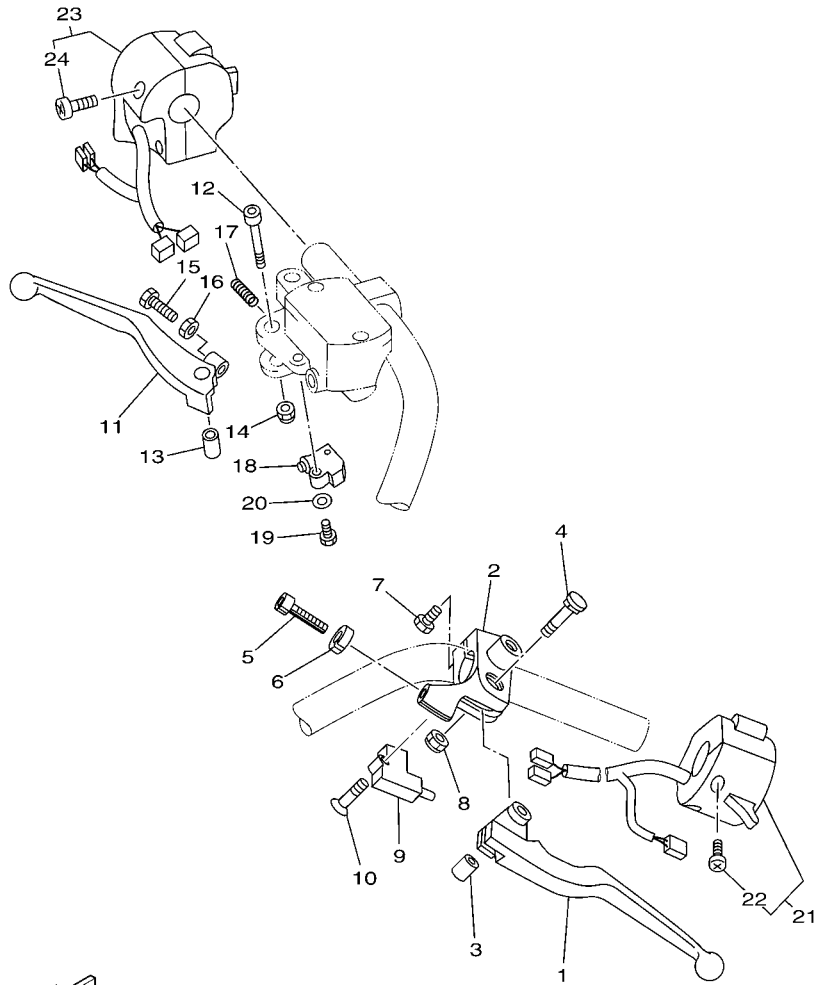

5BNL300-0380

FIG. 38 HANDLE SWITCH & LEVER

REF. NO.	PART NO.	DESCRIPTION	4C57	4C58	REMARKS
1	5BN-83912-00	LEVER 1	1	1	
2	5BN-82911-00	HOLDER, LEVER 1	1	1	
3	4TR-83913-00	COLLAR, LEVER 1	1	1	
4	4TR-83945-00	BOLT, LEVER	1	1	
5	90123-08046	BOLT	1	1	
6	90179-08148	NUT	1	1	
7	97004-06020	BOLT	1	1	
8	95604-06100	NUT, U	1	1	
9	3YX-82917-01	SWITCH	1	1	
10	98707-03020	SCREW, FLAT HEAD	1	1	
11	5BN-83922-00	LEVER 2	1	1	
12	90110-06074	BOLT, HEXAGON SOCKET HEAD	1	1	
13	36Y-83913-01	COLLAR, LEVER 1	1	1	
14	95607-06100	NUT, U	1	1	
15	90149-06131	SCREW	1	1	
16	90170-06010	NUT	1	1	
17	90501-10312	SPRING, COMPRESSION	1	1	
18	36Y-83980-01	FRONT STOP SWITCH ASSY	1	1	
19	98507-04016	SCREW, PAN HEAD	1	1	
20	92907-04600	WASHER	1	1	
21	5KP-83972-10	SWITCH, HANDLE 4	1	1	
22	98580-05025	.SCREW, PAN HEAD	2	2	
23	5KS-83963-00	SWITCH, HANDLE 3 (RIGHT)	1	1	
24	98507-05025	.SCREW, PAN HEAD	2	2	

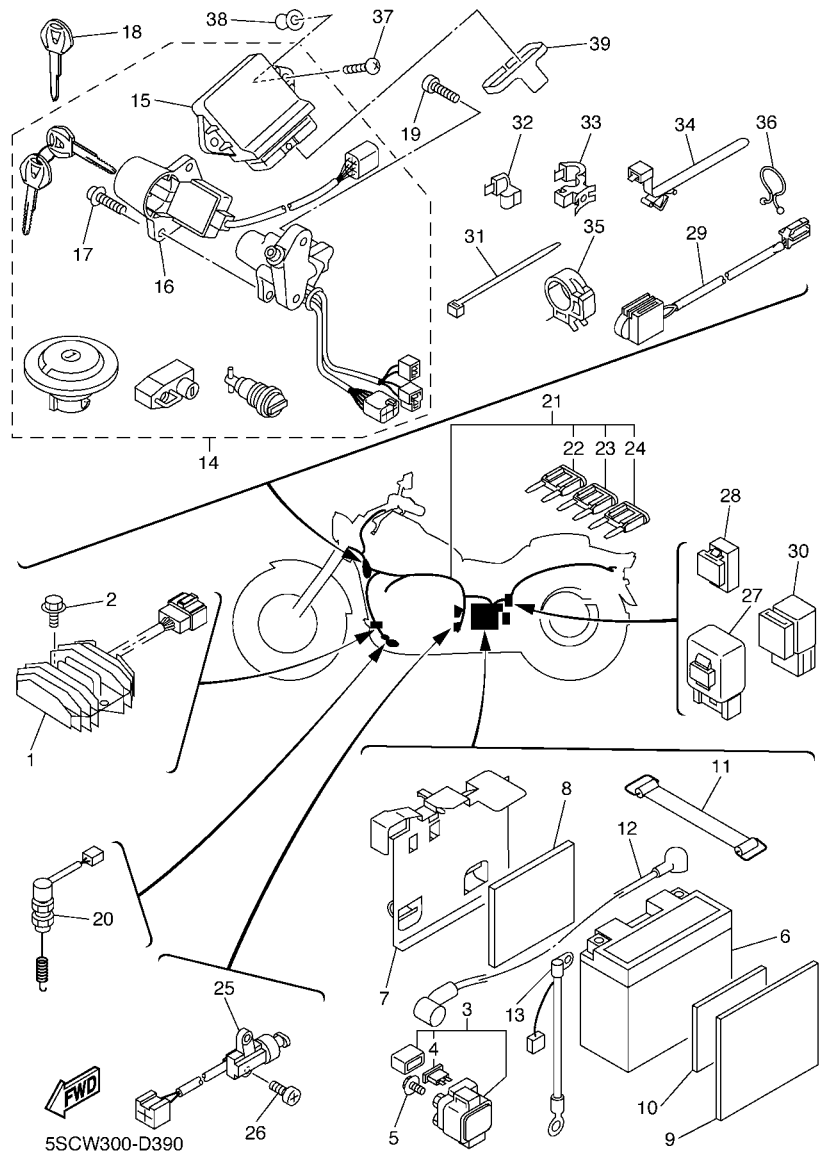

**FIG. 39 ELECTRICAL 1**

REF. NO.	PART NO.	DESCRIPTION	4C57	4C58	REMARKS
1	5KP-81960-00	RECTIFIER & REGULATOR ASSY	1	1	
2	95804-06020	BOLT, FLANGE	2	2	
3	4BH-81940-02	STARTER RELAY ASSY	1	1	
4	1AE-82151-00	.FUSE (30A-BL)	2	2	
5	95027-06008	BOLT, FLANGE	2	2	
6	4TX-82100-02	BATTERY ASSY (GS GT12B-4)	1	1	
7	5BN-82129-00	COVER, BATTERY	1	1	
8	29N-14425-00	DAMPER 1	1	1	
9	4VR-2176E-00	PLATE	1	1	
10	29N-14425-00	DAMPER 1	1	1	
11	133-82131-00	BAND, BATTERY	1	1	
12	5BN-82115-00	WIRE, PLUS LEAD	1	1	
13	5BN-82116-00	WIRE, MINUS LEAD	1	1	
14	5SC-W8250-00	MAIN SW. IMMOBILIZER KIT	1		
	5SC-W8250-10	MAIN SW. IMMOBILIZER KIT		1	
15	5SC-82305-00	.IGNITOR UNIT ASSY	1		
	5SC-82305-10	.IGNITOR UNIT ASSY		1	
16	5KS-8255P-00	.IMMOBILIZER. UNIT COMP.	1	1	
17	90159-05183	.SCREW, WITH WASHER	2	2	
18	5SL-82511-08	BLANK KEY	1	1	AP
19	90149-08002	SCREW	2	2	
20	3HN-82530-11	STOP SWITCH ASSY	1	1	
21	5SC-82590-00	WIRE HARNESS ASSY	1	1	
22	5JJ-82151-90	.FUSE (5A-BL)	2	2	
23	5JJ-82151-30	.FUSE (10A-BL)	5	5	
24	5JJ-82151-10	.FUSE (15A-BL)	3	3	
25	5RT-82566-B0	SWITCH, SIDE STAND	1	1	

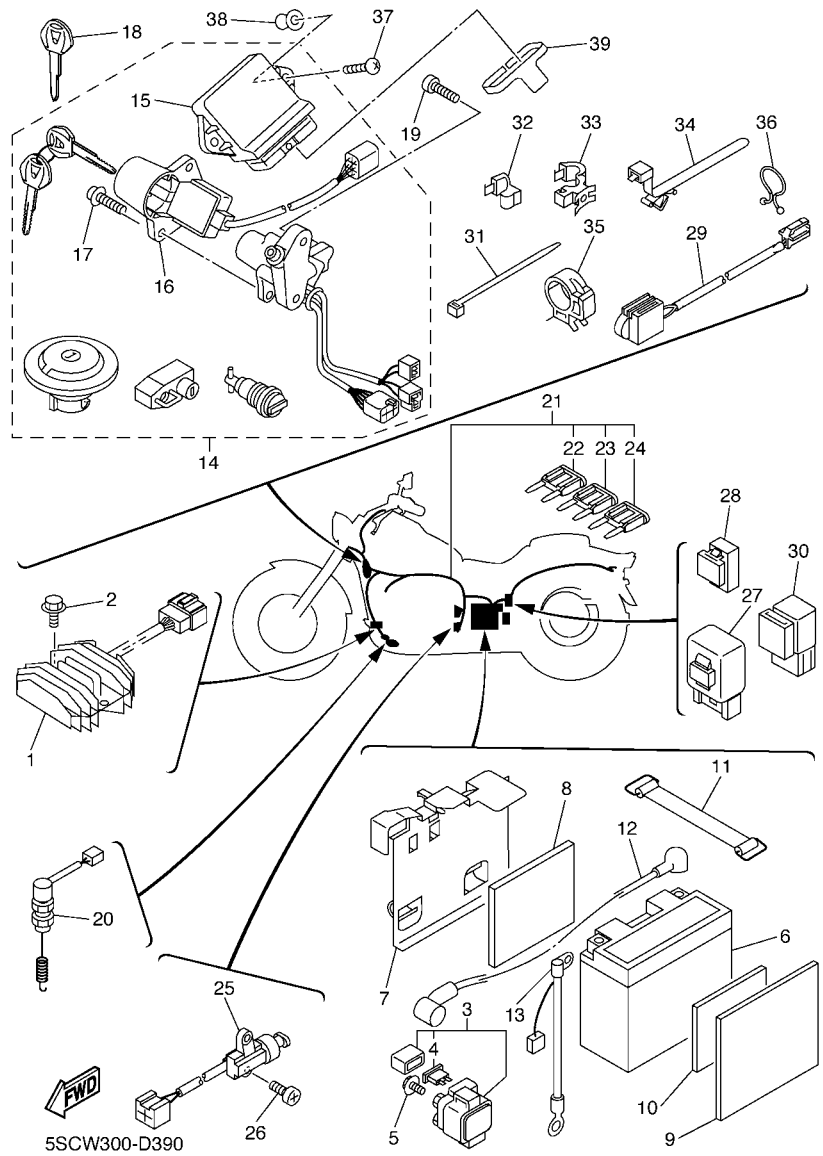
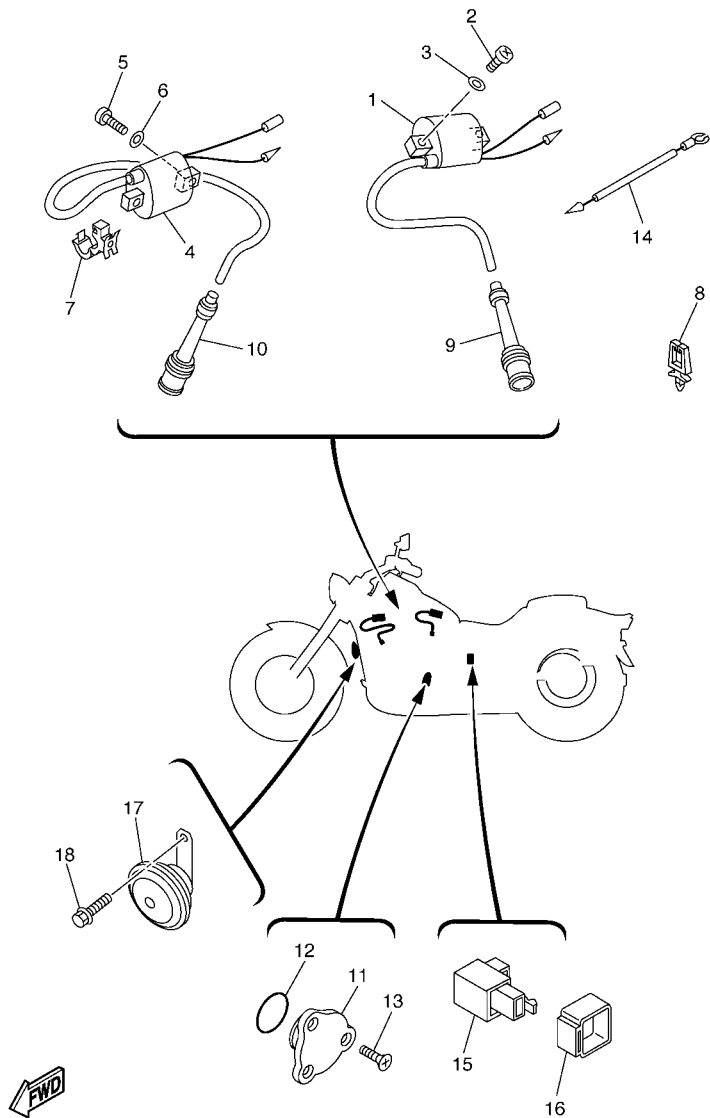

FIG. 39 ELECTRICAL 1

REF. NO.	PART NO.	DESCRIPTION	4C57	4C58	REMARKS
26	90157-05079	SCREW, PAN HEAD	2	2	
27	5KS-81950-00	RELAY ASSY	1	1	
28	1UY-81950-92	RELAY ASSY	1	1	
29	5FU-82560-50	THERMO SWITCH ASSY	1	1	
30	29U-81950-93	RELAY ASSY	1	1	
31	1UA-82591-00	BAND	14	14	
32	90464-05188	CLAMP	5	5	
33	90464-20191	CLAMP	1	1	
34	90464-20213	CLAMP	1	1	
35	90464-10190	CLAMP	1	1	
36	90464-23041	CLAMP	1	1	
37	97707-60020	SCREW, TAPPING	2	2	
38	90338-08226	PLUG	2	2	
39	5WM-81614-00	PROTECTOR	1	1	

FIG. 40 ELECTRICAL 2



  
5SCE300-C400

REF. NO.	PART NO.	DESCRIPTION	4C57	4C58				REMARKS
1	4VR-82310-00	IGNITION COIL ASSY	1	1				
2	98507-05020	SCREW, PAN HEAD	2	2				
3	92907-05600	WASHER, PLATE	2	2				
4	4VR-82320-00	IGNITION COIL ASSY	1	1				
5	98507-05020	SCREW, PAN HEAD	2	2				
6	92907-05600	WASHER, PLATE	2	2				
7	90464-10190	CLAMP	1	1				
8	90464-05141	CLAMP	1	1				
9	1FK-82370-00	PLUG CAP ASSY	1	1				
10	4TR-82370-00	PLUG CAP ASSY	1	1				
11	1L9-82540-00	NEUTRAL SWITCH ASSY	1	1				
12	93210-29196	O-RING	1	1				
13	90149-05321	SCREW	3	3				
14	4TR-82509-00	WIRE, SUB LEAD	1	1				
15	4VR-83350-00	FLASHER RELAY ASSY	1	1				
16	4VR-8338V-00	DAMPER	1	1				
17	5YS-83371-00	HORN	1	1				
18	90105-082A5	BOLT, FLANGE	1	1				

NUMERICAL INDEX

PART NO.	GRID NO.	PART NO.	GRID NO.	PART NO.	GRID NO.	PART NO.	GRID NO.	PART NO.	GRID NO.	PART NO.	GRID NO.
4XP-11101-20	B - 2	4VR-12121-01	B - 6	1WG-14251-00	B - 12	5SC-14900-00	B - 11	4VR-17131-00	C - 9	5KP-21266-00	C - 14
5BN-11101-20	B - 2	22U-12151-00	B - 6	5SC-14261-00	B - 11	5SC-14900-10	B - 11	3JB-17141-00	C - 9	4R8-21308-00	D - 2
4TR-1111F-00	B - 2	22U-12156-01	B - 6	5SC-14275-00	B - 12	5SC-14901-00	B - 11	4VR-17151-01	C - 9	4VR-21315-00	C - 13
22U-1111F-01	B - 3	22U-12159-00	B - 6	4TR-14294-00	D - 12	5SC-14901-10	B - 11	22U-17211-00	C - 9	4VR-21317-00	C - 13
4VR-1111N-00	B - 4	4VR-12171-00	B - 7	4TR-14348-00	B - 12	5SC-14902-00	B - 11	4KU-17221-00	C - 9	5BN-21317-00	C - 13
4TR-1112F-00	B - 2	22U-12176-01	B - 7	4TR-1440F-00	B - 9	5SC-14902-10	B - 11	4VR-17231-00	C - 9	4TR-2144G-01	C - 14
4H7-11133-11	B - 2	4VR-12181-00	B - 7	4TR-1440G-00	B - 9	5SC-1490J-00	B - 11	4TR-17241-00	C - 9	4TR-21460-10	C - 13
4TR-11142-00	B - 2	11H-12210-02	B - 7	4TR-14411-00	B - 9	3KW-1490K-00	B - 12	4VR-17251-01	C - 9	5BN-21518-01	C - 15
22U-11145-00	B - 7	3BT-12213-00	B - 7	4TR-14413-00	B - 9	4TR-1490L-00	B - 12	22U-17402-00	C - 9	1D6-2153E-00	C - 15
4TR-11152-00	B - 2	4VR-12231-00	B - 7	4TR-14417-01	B - 9	4VR-14933-00	B - 11	4VR-17411-00	C - 9	5BN-21565-00	C - 15
22U-11165-00	B - 2	22U-12241-00	B - 7	4TR-14421-00	B - 9	4TR-14937-00	B - 12	22U-17524-00	C - 10	5RU-21568-00	D - 11
4TR-11166-00	B - 2	4TR-12682-01	B - 10	29N-14425-00	F - 2	22V-14940-00	B - 12	4VR-17527-00	C - 10	5BN-21570-N0	C - 15
4VR-11181-10	B - 2	4VR-13300-00	B - 8	4VR-14431-01	B - 9	4TR-14940-00	B - 11	3H5-17529-00	C - 10	3FY-21575-01	C - 14
22U-11186-00	B - 3	22U-13324-00	B - 8	4TR-14437-00	B - 9	5SC-14940-00	B - 12	3JB-17531-00	C - 10	5BN-2157A-80	C - 15
4TR-11186-20	B - 2	4VR-13325-00	B - 8	4TR-14451-00	B - 9	256-14956-01	B - 12	3JB-17531-10	C - 10	5BN-21587-01	C - 15
22U-11187-00	B - 3	4TR-13410-00	B - 8	4TR-14452-00	B - 9	1HX-14985-00	B - 12	3JB-17531-20	C - 10	5BN-21598-00	C - 15
4TR-11187-20	B - 2	22U-13415-00	B - 8	4TR-14453-00	B - 9	4TR-14987-00	B - 12	3JB-17531-30	C - 10	4TR-2160A-00	D - 3
4VR-11190-10	B - 4	4VR-13417-00	B - 8	4TR-14455-00	B - 10	4TR-15100-20	C - 2	3JB-17531-40	C - 10	5BN-21613-10	C - 15
4VR-11191-00	B - 4	4X7-13440-01	C - 5	4TR-14456-00	B - 9	2H7-15361-00	C - 4	3JB-17531-50	C - 10	5BN-21614-10	C - 15
4VR-11192-00	B - 4	4TR-13447-00	C - 5	4TR-14463-00	B - 9	3F9-15362-00	C - 4	4H7-17537-00-20	C - 10	4TR-21629-00	D - 2
214-11198-01	C - 3	4TR-13474-01	B - 9	3KW-14486-00	B - 12	11H-15383-02	C - 2	4H7-17537-00-30	C - 10	42U-21639-00	D - 2
	D - 7	5BN-13542-00	B - 15	4TR-14499-00	B - 10	4TR-15411-00	C - 4	4H7-17537-00-40	C - 10	5BN-2165A-N0	C - 15
4VR-11310-20	B - 4	5BN-13544-00	B - 15	1FN-14565-00	B - 12	5KP-15415-10	C - 4	1J7-17537-Y0-30	D - 6	5BN-2165B-80	C - 15
4VR-11320-20	B - 4	16G-13569-00	B - 9	1HX-14565-00	B - 11	5KP-1541A-10	C - 4	1J7-17537-Y0-40	D - 6	5BN-21668-00	C - 14
4VR-11351-01	B - 4	4TR-13575-00	B - 9	1UY-14565-00	B - 12	4TR-15421-00	C - 4	1J7-17537-Y0-50	D - 6	55K-21708-00	D - 3
4TR-1135A-00	B - 2	4MM-13582-00	B - 15	5BN-14603-00	B - 14	4VR-15423-00	C - 5	4VR-17553-00	C - 10	4TR-21711-00	D - 3
4VR-11411-00	B - 5	4TR-13586-01	B - 9	5BN-14604-00	B - 14	4TR-15424-00	C - 4	22U-17556-00	C - 10	5BN-21711-00-PC	D - 3
22U-11416-80	C - 2	4VR-13594-00	B - 10	4BR-14613-00	B - 14	22U-15441-01	C - 2	56W-17590-00	D - 7	3XV-21717-00	D - 12
22U-11416-90	C - 2	4TR-13596-01	B - 9	4TR-14613-00	B - 14	4VR-15451-00	C - 4	5BN-18110-00	C - 12	4TR-21717-00	D - 3
4VR-11603-00	B - 5	5KS-13907-00	D - 12	4TR-14615-02	B - 14	4VR-15461-00	C - 4	4TR-18112-00	C - 12	4TR-2171A-00	D - 12
4VR-11605-00	B - 5	4TR-14103-00	B - 11	5SC-14620-00	B - 14	3BT-15484-00	C - 4	22N-18113-00	C - 12	4TR-2171E-00	C - 13
4VR-11607-00	B - 5	4TR-14105-00	B - 11	5SC-14703-00	B - 14	22U-15512-00	C - 6	4NK-18113-10	C - 12	1FK-2171L-00	D - 11
4VR-11631-01-A0	B - 5	3CF-14107-10	B - 11	5SC-14704-00	B - 14	4VR-15517-01	C - 6	5A8-18115-00	C - 12	4TR-2171X-40	C - 13
3LD-11633-00	B - 5	4DN-1410A-01	B - 11	4BH-14714-00	B - 14	5H0-15521-00	C - 6	4TR-18120-00	C - 12	4TR-21721-00	D - 3
4VR-11636-00	B - 5	5SC-1410H-00	B - 12	4KM-14714-01	B - 15	4TR-15590-00	C - 6	4G0-18127-00	C - 12	5BN-21721-00-PE	D - 3
4VR-11638-00	B - 5	5SC-1410H-10	B - 12	5BN-14808-00	B - 15	4VR-16111-00	C - 7	4TR-18140-00	C - 12	5SC-2172K-00	D - 3
4VR-11650-00	B - 5	4KM-14142-20	B - 11	5BN-14840-00	B - 14	5BN-16150-00	C - 7	2H9-18154-00	C - 12	5BN-21731-00	D - 4
22U-11654-00	B - 5	1HX-14147-00	B - 11	5BN-14857-01	B - 15	22U-16154-00	C - 7	4H7-18185-00	C - 11	3SP-21732-00	C - 14
3LD-11656-00	B - 5	36Y-14147-00	B - 12	5BN-14858-00	B - 15	22U-16321-00	C - 7	4TR-18511-00	C - 11		C - 15
3LD-11656-10	B - 5	3G2-1414E-36	B - 11	5BN-14871-00	B - 15	4X7-16324-00	C - 7	4TR-18512-00	C - 11	4NK-21735-00	C - 15
3LD-11656-20	B - 5	3DM-1414M-34	B - 11	5BN-14872-00	B - 15	4X7-16325-00	C - 7	4TR-18513-00	C - 11	4VR-21741-00	D - 4
3LD-11656-30	B - 5	137-14153-00	B - 11	5BN-14875-00	B - 15	22U-16351-00	C - 7	3YF-18531-00	C - 11	3BN-21747-00	C - 13
4VR-12111-01	B - 6	353-14186-00	B - 12	5BN-14881-00	B - 15	4VR-16356-00	C - 7	4TR-18535-00	C - 11	4VR-2176E-00	F - 2
3Y1-12114-01	B - 6	5LW-14191-00	B - 12	5BN-14881-10	B - 15	22U-16357-00	C - 8	4TR-18540-02	C - 11	4TR-2177G-10	D - 3
3Y1-12116-00	B - 6	1AE-14227-00	B - 11	5BN-14882-00	B - 14	1W1-16358-01	C - 7	4UN-18542-00	C - 11	3LS-21781-10	D - 3
3Y1-12117-01	B - 6	1HX-14231-20	B - 11	5BN-14883-00	B - 15	4VR-16371-00	C - 7	4UN-18566-00	C - 11	4VR-22110-01	D - 5
1J7-12118-00	B - 6	1AE-14237-00	B - 11	5BN-14884-00	B - 15	22U-16380-00	C - 7	4VR-21110-40	C - 13	1J7-22141-00	D - 5
1J7-12119-01	B - 6	4HM-14239-00	B - 12	5BN-14885-00	B - 15	4KU-17121-00	C - 9	4VR-21161-00	C - 14	4KM-22141-00	D - 5

NUMERICAL INDEX

PART NO.	GRID NO.	PART NO.	GRID NO.	PART NO.	GRID NO.	PART NO.	GRID NO.	PART NO.	GRID NO.	PART NO.	GRID NO.
1J7-22143-00	D - 5	4TR-2413Y-00	D - 11	5KS-25181-00	D - 14	1E6-26342-00	E - 4	4X7-46180-00	D - 7	2EN-83310-01	E - 10
4GY-2214F-00	C - 14	3HA-24141-00	C - 14	5KS-25188-00	D - 14	4NK-2635J-00	E - 4	4TR-46297-00	D - 7	2AE-83311-00	E - 10
4VR-22184-00	D - 5	4TR-2414G-00	D - 12	1FK-25190-02	D - 14	4TR-2637G-00	D - 12	84M-77555-00	D - 3	2AE-83312-10	E - 11
4TR-22189-00	D - 5	5SC-2414H-00	D - 12	4VR-25304-02	E - 2	5BN-27211-00	E - 6	5SC-81410-00	E - 9	42X-83312-10	E - 10
5BN-22210-60	D - 5	5SC-2414J-00	D - 12	3JB-25311-00-35	E - 2	4TR-27212-00	E - 6	4VR-81450-00	E - 9	2AE-83312-20	E - 10
5BN-23102-12	D - 9	5SC-2414K-00	D - 12	2GV-25315-00	E - 2	4TR-27231-00	E - 6	5KP-81517-00	B - 13	42X-83312-20	E - 10
5BN-23103-12	D - 9	3ME-2415E-01	D - 11	2GV-25317-00	E - 2	4NK-27242-00	E - 6	5WM-81614-00	F - 3	1D6-83313-00	E - 10
5BN-23110-01	D - 9	4VR-24161-02	D - 11	1J7-25319-02	D - 7	4TR-27243-00	E - 6	4VR-81815-00	C - 6	2EN-83320-01	E - 10
1D0-23111-00	D - 9	4VR-24162-02	D - 11	4TR-25321-00	E - 2	4TR-27247-00	E - 6	3HE-81826-00	C - 6	4NK-83321-00	D - 2
4TR-23118-00	D - 9	4H7-24181-00	D - 11	4H7-2533A-02	E - 2	4NK-27285-00	E - 6	4XV-8182A-00	C - 6		E - 10
5KS-23121-10	D - 10	4TR-24182-00	D - 11	4H7-25351-00	E - 2	4KU-27311-13	E - 7	3KS-81840-00	C - 6	2EN-83330-01	E - 10
4NK-23122-01	E - 10	4TR-24183-00	D - 11	214-25355-00	E - 2	5EL-27315-00	E - 7	11H-81844-00	C - 6	2EN-83340-01	E - 10
4KM-23123-01	D - 10	5SC-24240-40	D - 11	4TR-25364-00	E - 2	5BN-27321-00	E - 7	1FK-81847-00	C - 6	4NK-83345-00	D - 2
5BN-23123-01	D - 10	5FB-24240-70	D - 11	4TR-25366-00	E - 2	5EL-27322-01	E - 7	3JB-81890-00	C - 6		E - 10
4FM-23125-40	D - 9	4TR-24311-00	D - 12	4TR-25371-00	E - 3	5BN-27410-01	E - 7	4BH-81940-02	F - 2	4VR-83350-00	F - 4
5BN-23126-11	D - 9	4TR-24313-00	D - 11	4TR-25381-00	E - 3	5BN-27413-00	E - 7	5KS-81950-00	F - 3	57M-83358-00	E - 10
5KS-23131-10	D - 10	4EB-24398-00	D - 12	3HT-25398-00	D - 14	5BN-27420-00	E - 7	1UY-81950-92	F - 3	1D6-83363-00	E - 10
5BN-23133-01	D - 10	4KM-24453-00	B - 13		E - 3	5BN-27423-00	E - 7	29U-81950-93	F - 3	1D6-83363-10	E - 10
5BN-23136-11	D - 9	4VR-24453-00	B - 12	16G-25412-00	E - 2	4NK-27426-00	E - 7	5KP-81960-00	F - 2	5YS-83371-00	F - 4
5BN-23141-00	D - 9	4TR-24491-10	C - 13	4WM-2580U-10	D - 15	4NK-27427-00	E - 7	4TX-82100-02	F - 2	4VR-8338V-00	F - 4
4EB-23144-00	D - 9	21V-24500-11	D - 11	4BH-25815-00	E - 5	4TR-27430-10	E - 8	4DH-82103-00	B - 11	4TR-83513-00	E - 12
4EB-23145-01	D - 9	4X8-24512-00	D - 11	5BN-25827-00	D - 15	120-27433-00	E - 8	5BN-82115-00	F - 2	1YT-83517-00	E - 12
36Y-23146-10	D - 9	3AC-24523-00	D - 11	5BN-2582U-00	D - 15	4TR-27440-10	E - 8	5BN-82116-00	F - 2	2GV-83517-00	E - 12
4DW-23149-40	D - 9	3AJ-24534-01	D - 11	341-25846-00	D - 14	5BN-27451-00	E - 7	5Y1-82122-00	D - 3	5SC-83520-00	E - 12
26H-23156-00	D - 9	1FK-24560-10	D - 11	4TR-25852-01	E - 5	5BN-27461-00	E - 7	5BN-82129-00	F - 2	4TR-83526-00	E - 12
509-23158-L0	D - 9	1FK-24566-00	D - 12	4BH-25854-02	E - 5	4WM-27496-00	E - 7	133-82131-00	F - 2	4TR-83535-00	E - 12
5BN-23163-00	D - 10	4TR-24602-10	D - 11	4L0-25862-01	E - 5	4WM-27497-00	E - 8	1AE-82151-00	F - 2	5BN-83550-02	E - 12
5KS-23165-10	D - 10	5BN-24710-10	D - 13	4TR-25867-00	E - 5	4TR-28100-00	D - 4	5JJ-82151-10	F - 2	1JK-83578-00	E - 12
5BN-23170-00	D - 9	5YS-2471N-00	D - 13	4TR-25870-01	E - 5	4VR-28356-01	C - 13	5JJ-82151-30	F - 2	5SC-83580-00	E - 12
5BN-23171-00	D - 9	5BN-24720-00	D - 13	5BN-25872-20	E - 5	4SV-28372-00	C - 13	5JJ-82151-90	F - 2	5SC-83580-10	E - 12
4YR-23173-00	D - 9	5BN-24723-00	D - 13	5BN-25886-00	D - 8	4TR-46101-00	D - 6	5SC-82305-00	F - 2	5FU-83790-00	B - 11
5BN-23174-01	D - 8	35T-24724-00	D - 13	4TR-2589H-00	E - 5	2H7-46102-00	D - 6	5SC-82305-10	F - 2	5FU-83790-20	B - 11
5BN-2317J-00	D - 8	509-24724-00	D - 13	5JW-25914-00	D - 15	22U-46117-00-25	D - 6	4VR-82310-00	F - 4	5BN-83912-00	E - 15
5BN-2317V-00	E - 10	5BN-24724-00	D - 13	4BP-25919-00	D - 15	22U-46117-00-30	D - 6	4VR-82320-00	F - 4	4TR-83913-00	E - 15
5BN-2317W-30	D - 2	5BN-24736-00	D - 13	3YX-25929-00	D - 15	22U-46117-00-40	D - 6	1FK-82370-00	F - 4	36Y-83913-01	E - 15
278-23181-50	D - 9	5BN-24737-00	D - 13	4TT-25937-00	D - 15	22U-46118-00-12	D - 6	4TR-82370-00	F - 4	5BN-83922-00	E - 15
43F-23188-10	D - 9	5BN-24741-00	D - 13	5BN-26111-10	E - 4	22U-46118-00-14	D - 6	4TR-82509-00	F - 4	4TR-83945-00	E - 15
5BN-23193-00	D - 9	5YS-24742-00	D - 13	5PS-26133-10	E - 4	22U-46118-00-16	D - 6	5SL-82511-08	F - 2	5KS-83963-00	E - 15
5KS-23340-20	D - 10	5BN-24747-00	D - 13	4NK-26240-00	E - 4	22U-46118-00-18	D - 6	3HN-82530-11	F - 2	5KP-83972-10	E - 15
5BN-23389-10	D - 8	5BN-24750-10	D - 13	4NK-26241-00	E - 4	22U-46118-00-20	D - 6	1L9-82540-00	F - 4	36Y-83980-01	E - 15
5BN-23394-01	D - 10	5BN-24751-00	D - 13	5BN-26280-20	E - 4	22U-46123-00	D - 7	5KS-8255P-00	F - 2	290-84124-21	E - 13
1W1-23416-00	D - 8	5BN-2475H-00	D - 13	4NK-2628J-00	E - 4	4H7-46125-00	D - 6	5FU-82560-50	F - 3	5BN-84154-00	E - 14
26H-23418-01	D - 8	5YS-2475J-00	D - 13	5BN-26290-30	E - 4	22U-46136-00	D - 6	5RT-82566-B0	F - 2	2F9-84314-00	E - 13
4VR-23441-00	D - 8	5BN-2475K-00	D - 13	5BN-26311-20	E - 4	22U-46137-00	D - 7	5SC-82590-00	F - 2	4NK-84315-00	E - 13
4VR-23442-00	D - 8	5BN-2475Y-00	D - 13	5BN-26312-20	E - 4	22U-46152-00	D - 6	1UA-82591-00	D - 12	5KS-84320-00	E - 13
3DM-23445-00	D - 8	5BN-25104-01	D - 14	4TR-26331-00	D - 12	22U-46153-00	D - 6		F - 3	2K3-84321-40	E - 13
3FV-23462-00	D - 10	4TR-25111-00	D - 14	1VJ-26333-00	D - 12	4TR-46154-00	D - 7	5BN-82911-00	E - 15	5BN-84330-00	E - 13
4TR-2413B-00	D - 12	341-25149-00	D - 14	5BN-26335-02	E - 4	5BN-46171-00	D - 7	3YX-82917-01	E - 15	341-84331-60	E - 13

NUMERICAL INDEX

PART NO.	GRID NO.	PART NO.	GRID NO.	PART NO.	GRID NO.	PART NO.	GRID NO.	PART NO.	GRID NO.	PART NO.	GRID NO.
5G2-84332-60	E - 13	90105-08307	C - 13	90152-05008	E - 7	90201-124G9	D - 5	90387-151R1	E - 3	90480-15061	C - 15
198-84334-60	E - 13	90105-084A1	C - 13	90157-02031	E - 12	90201-12575	C - 12	90387-16547	C - 2	90480-24186	D - 3
306-84346-30	E - 13	90105-10012	E - 7	90157-05079	F - 3	90201-12588	C - 12	90387-173M5	D - 14	90501-06022	C - 11
4E2-84347-00	E - 13	90105-10152	E - 9	90157-10043	C - 15	90201-12688	C - 12	90387-173R6	D - 14	90501-10245	E - 6
42X-84366-00	E - 13	90105-10232	C - 13	90159-05183	F - 2	90201-14220	D - 8	90387-17543	D - 5	90501-10312	E - 15
2F9-84375-00	E - 13	90105-10253	C - 13	90159-06016	C - 7	90201-14577	E - 2	90387-2511R	C - 10	90501-15722	D - 7
4NK-84394-00	E - 13	90105-10285	D - 7	90170-06010	E - 15	90201-14633	C - 10	90387-256G9	D - 6	90501-23738	C - 7
2F9-84395-00	E - 13	90105-102A3	E - 7	90170-06128	B - 6	90201-152L7	E - 3	90401-10159	E - 5	90501-60716	C - 10
3SX-84397-00	E - 13	90105-10727	E - 7	90170-06228	C - 12	90201-18262	C - 7	90401-16166	B - 3	90506-08227	C - 12
2F9-84397-01	E - 13	90109-06468	E - 6	90170-10219	E - 2	90201-20279	E - 8	90430-08119	C - 7	90506-20369	E - 6
4NK-84527-01	E - 14	90109-083G4	D - 15	90170-16256	C - 7	90201-220T0	D - 8	90430-17168	B - 3	90506-23490	E - 7
5BN-84553-00	E - 14	90109-085G1	E - 3	90170-20310	C - 7	90201-25290	C - 6	90445-11587	B - 9	90506-29507	E - 7
5BN-84700-11	E - 14	90109-08781	B - 3	90170-22187	D - 3	90202-05057	B - 15	90445-16641	E - 7	90507-20002	E - 2
4NK-84702-00	E - 14	90109-08782	B - 3	90176-08001	D - 13	90202-05193	D - 11	90446-14359	D - 3	90508-16577	C - 7
5BN-84703-10	D - 2	90109-10006	D - 5	90176-08080	B - 2	90202-24190	D - 8	90460-53200	B - 9	90508-186B1	E - 6
31L-84714-00	E - 14	90109-100G0	D - 15	90176-10075	D - 7	90202-26142	D - 8	90461-06087	B - 12	90508-290B5	C - 12
5BN-84717-10	E - 14	90109-125F1	D - 5	90176-12052	D - 8	90206-26142	C - 12	90462-08070	C - 5	90508-32536	C - 12
4YP-84721-00	E - 14	90110-06010	C - 5	90176-22081	D - 8	90206-14086	E - 6	90462-10115	C - 5	91314-06020	B - 8
5BN-84735-00	E - 14	90110-06011	B - 4	90179-05523	D - 12	90209-06011	D - 11	90464-05141	F - 4		B - 14
5BN-84751-10	D - 2	90110-06059	B - 14	90179-06411	E - 6	90209-22191	C - 9	90464-05188	F - 3		D - 4
3Y6-85130-02	D - 2	90110-06074	E - 15	90179-08148	E - 15	90209-27192	C - 9	90464-07004	D - 3	91314-06025	B - 7
4NK-85885-00	B - 13	90110-06200	D - 4	90179-08327	B - 5	90214-16026	C - 7	90464-10190	F - 3		B - 8
2KR-W0041-00	E - 5	90110-06249	E - 6	90179-08491	C - 15	90215-08229	B - 3		F - 4		C - 5
4WM-W0045-00	D - 15	90110-06254	D - 4	90179-08684	C - 13	90215-16157	C - 7	90464-15192	D - 12		E - 5
3JB-W0047-00	D - 15	90110-08019	B - 2	90179-10395	B - 2	90215-18178	C - 12		E - 4	91314-06030	C - 4
51L-W0048-00	D - 15	90110-08212	E - 9	90179-10658	C - 13	90215-22210	C - 7	90464-18246	D - 8	91314-06035	B - 3
3JB-W0057-00	D - 15	90116-08404	C - 2	90179-12248	C - 13	90240-06108	E - 6	90464-20191	F - 3		C - 4
4VR-W1752-00	C - 10	90116-10405	C - 2	90179-18396	C - 10	90249-12008	E - 6	90464-20213	F - 3	91314-06040	C - 4
3DR-W253E-00	E - 2	90116-10593	D - 6	90179-25033	D - 8	90267-32018	D - 3	90464-23041	F - 3	91314-06045	C - 4
5SC-W8250-00	F - 2	90116-10611	C - 2	90183-06023	D - 3	90269-05039	D - 2	90464-25002	D - 2	91314-06055	C - 2
5SC-W8250-10	F - 2	90119-06097	D - 3	90183-06053	D - 3	90280-05048	B - 5	90467-08092	B - 15		C - 4
4VR-Y1754-00	C - 10	90119-06118	D - 3	90185-08097	B - 14	90280-07036	C - 7	90467-10038	D - 11	91314-06065	C - 5
5BN-Y215R-H1-P4	C - 15	90119-06170	B - 4	90185-14070	C - 10	90338-08163	D - 8	90467-10039	B - 9	91314-06070	C - 5
5BN-Y215R-L1-XG	C - 15	90119-06236	C - 13	90201-05033	E - 12	90338-08174	B - 9	90467-11032	D - 12	91314-08016	E - 10
5BN-Y216R-E0-P4	C - 15	90119-08126	D - 6	90201-06043	D - 2	90338-08226	F - 3	90467-11106	B - 9	91314-08020	D - 10
5BN-Y216R-F0-XF	C - 15	90123-08046	E - 15	90201-06062	D - 4	90338-10132	B - 15	90467-12053	D - 12	91314-08025	D - 8
4VR-Y2343-50	D - 8	90149-05299	D - 12	90201-060A3	E - 13	90340-14132	C - 3	90467-12124	D - 12	91314-08030	D - 8
5SC-Y2410-30-03	D - 11	90149-05321	C - 11	90201-062P7	B - 15		D - 7	90467-14015	B - 2	91314-08035	B - 14
5SC-Y2410-30-X1	D - 11		F - 4		E - 6	90340-14153	C - 4	90467-19065	B - 15	91314-08040	D - 10
90101-06534	E - 6	90149-06011	D - 11	90201-065G8	E - 14	90340-32140	C - 4	90468-08104	B - 15	91314-08060	C - 2
90101-06576	B - 14	90149-06131	E - 15	90201-08016	B - 11	90380-28131	B - 7	90480-01559	D - 3	91314-08100	C - 2
90101-06764	E - 2	90149-06154	D - 2	90201-08042	D - 13	90387-0600V	D - 4	90480-10289	D - 4	91317-06012	C - 5
90101-10303	B - 7	90149-06302	B - 4	90201-08609	B - 2	90387-06043	B - 4	90480-10627	C - 4		D - 13
90101-12694	C - 13		D - 3	90201-10118	E - 5	90387-0610J	E - 13	90480-12320	C - 14	91317-06016	B - 10
90105-062A2	C - 13	90149-08002	F - 2	90201-10131	B - 2	90387-07038	E - 14		D - 3	91317-06020	B - 9
90105-082A4	C - 13	90149-08067	C - 8	90201-10591	B - 7	90387-1003G	E - 7	90480-13018	B - 3		C - 4
90105-082A5	E - 8	90149-08152	C - 2	90201-107E9	E - 9	90387-123X6	D - 5		B - 4	91317-06030	B - 8
	F - 4	90151-08022	C - 2	90201-112U0	D - 5	90387-1510D	D - 7	90480-13398	B - 10	91317-06045	C - 2

NUMERICAL INDEX

PART NO.	GRID NO.	PART NO.	GRID NO.	PART NO.	GRID NO.	PART NO.	GRID NO.	PART NO.	GRID NO.	PART NO.	GRID NO.
91317-06085	B - 4	93210-09525	C - 7	94113-1613E	D - 14	95817-08016	C - 15				
91317-06095	C - 2	93210-10096	B - 8	94113-1613N	D - 14		D - 11				
91317-08080	C - 2	93210-14369	C - 4	94117-15009	E - 2	95817-08020	C - 13				
91380-06045	C - 2	93210-15151	B - 8	94117-1513P	E - 2	95817-08045	C - 13				
91401-20012	E - 6	93210-15566	C - 5	94213-16305	D - 14	95817-10025	C - 13				
91401-20015	E - 8	93210-18322	C - 2	94213-16306	D - 14	95827-08035	C - 10				
91701-06022	E - 6	93210-27370	C - 4	94217-15298	E - 2	97004-06020	E - 15				
91701-06032	E - 8	93210-29196	F - 4	94217-15299	E - 2	97007-06016	D - 13				
91815-16017	C - 2	93210-32172	C - 4	94313-16175	D - 14	97007-06025	D - 13				
	C - 5	93210-36769	B - 9	94317-15172	E - 2	97024-06016	B - 3				
92014-05016	B - 9	93210-48530	E - 2	94317-15173	E - 2	97024-06020	C - 12				
92014-06035	C - 5	93210-60426	D - 6	94330-16176	D - 14	97027-06016	B - 3				
92014-08035	C - 15	93210-61750	E - 2	94430-16005	D - 14		B - 7				
92014-08040	C - 15	93210-62446	B - 3	94435-15002	E - 2	97070-06025	C - 6				
	D - 8	93210-64297	C - 5	94591-41118	B - 7	97707-40106	B - 10				
92017-06012	D - 11	93210-71360	C - 10	94701-00262	B - 3	97707-40516	E - 14				
92017-06025	E - 13	93210-74316	C - 4	95024-06012	D - 2	97707-50125	B - 9				
92017-10016	B - 14	93210-84724	B - 4	95024-06030	E - 10	97707-60020	F - 3				
92017-10020	B - 14	93210-89568	B - 2	95024-08012	D - 13	97707-60114	B - 15				
92902-04100	E - 13	93211-00612	B - 2	95024-08025	B - 14	97707-60120	B - 15				
92904-06600	B - 3	93211-39569	D - 6	95027-06008	F - 2	97780-40525	E - 14				
92907-04600	E - 15	93306-00401	C - 9	95027-06010	D - 2	98502-04008	E - 13				
92907-05200	B - 15		C - 10		D - 8	98507-03008	D - 11				
92907-05600	F - 4	93306-00428	C - 9	95304-06700	C - 12	98507-04008	B - 12				
92907-06100	D - 13	93306-20711	C - 10	95304-08700	E - 4	98507-04014	B - 12				
	E - 6	93306-30212	E - 2	95307-05700	E - 12	98507-04016	E - 15				
92907-06200	B - 14	93306-30213	E - 2	95307-06600	C - 7	98507-05008	E - 4				
	C - 7	93306-30317	D - 14		E - 14	98507-05020	F - 4				
92907-06600	B - 3	93306-30525	C - 9	95307-06700	E - 6	98507-05025	E - 15				
	B - 7	93306-30539	D - 6	95604-06100	E - 15	98507-06020	E - 9				
	B - 10	93306-90602	C - 11	95604-08200	E - 3	98507-06030	E - 9				
	B - 14	93311-21044	D - 7	95604-14200	E - 3	98580-05025	E - 15				
	E - 9	93311-43729	D - 6	95607-05100	B - 15	98704-05012	E - 13				
92990-06600	B - 14	93315-21813	C - 7	95607-06100	E - 15	98707-03020	E - 15				
	C - 6	93316-01301	D - 6	95607-10200	E - 7	98707-05035	C - 11				
92990-10600	D - 7	93332-00010	D - 5	95607-12100	D - 5	99001-06600	E - 7				
93101-14089	C - 4	93399-99931	D - 8	95607-12200	D - 5	99001-10600	C - 12				
93101-30084	D - 6	93399-99932	D - 10	95617-08630	B - 2	99009-11400	B - 8				
93101-35097	C - 10	93410-22039	D - 7	95704-06500	E - 10	99009-12400	C - 12				
93101-38098	D - 6	93440-12052	B - 2	95707-05500	D - 2	99009-18400	D - 7				
93102-12106	C - 12	93440-20088	D - 7	95707-08500	D - 8	99009-19400	E - 6				
93102-18278	C - 7	93440-25084	C - 9	95707-10500	B - 2	99009-25500	C - 4				
93102-25017	D - 5	93440-30077	C - 9	95804-06020	F - 2	99530-10114	C - 4				
93102-28022	D - 14	93450-22027	B - 5	95807-06010	C - 15	99530-10120	C - 5				
93102-65277	D - 7	93515-32029	C - 8	95807-06012	C - 14	99530-14016	C - 2				
93105-45017	D - 14	93604-16092	C - 11	95807-06014	C - 14	99530-17016	B - 2				
93109-12075	C - 4	93604-20156	C - 11	95814-08020	C - 15						
93109-18020	D - 5	93605-10108	B - 7	95814-10100	C - 13						